



# MORAY WEST

## OFFSHORE WINDFARM

Offshore Wind Farm and Offshore Transmission Infrastructure (OfTI) Application Addendum

Moray Offshore Windfarm (West) Limited

Volume 2: Figures

## Table of Contents

### Non-Technical Summary

Figure 1.1: Overview of Site Boundary Amendments

Figure 1.2: Boundary Amendments

### Part 1: Additional Ornithological Information (EIA and HRA)

Figure 2: SCANS III Survey Blocks

Figure 3: Minke Whale PTS Impact Ranges

### Part 2: Additional information provided in support of proposed project mitigation

Figure 4.1: Benthic Ecology Baseline Characterisation Survey Area & Stations

Figure 4.2: Seabed Sediments (derived from Survey)

Figure 4.3: Biotopes (derived from Survey)

Figure 5.1: Fish Spawning Features

Figure 5.2: Herring Spawning - IHLS Abundance Heatmap

Figure 6.1: Minke whale PTS Concurrent Pin-Pile 1% CF

Figure 6.2: Disturbance Noise Contours at Location N & 3

Figure 8.1: Surveillance Sightings by Method (2012 to 2016)

Figure 8.2: Creel Fishing Grounds

Figure 8.3: Mackerel Fishing Grounds

Figure 8.4: Average UK VMS Value (Pound) for Demersal Mobile Nets (2012-2016)

Figure 8.5: Average UK VMS Effort (Days) for Demersal Mobile Nets (2012-2016)

Figure 8.6: Nephrops Fishing Grounds

Figure 8.7: Squid Fishing Grounds

Figure 8.8: Average UK VMS Value (Pound) for Scallop Dredge (2012-2016)

Figure 8.9: Average UK VMS Effort (Days) for Scallop Dredge (2012-2016)

Figure 8.10: Scallop Fishing Grounds

Figure 9.1: Marine Traffic Data by Vessel Type Relative to Alternative Site Boundary

Figure 9.2: Baseline Vessel Routeing Relative to Alternative Site Boundary

Figure 10.1: Study Area

Figure 13.1: Seabed Features of Archaeological Potential

Figure 13.2: Onshore receptors within the ZTV identified for setting impacts

Figure 14.1: Other Offshore Wind Developments

Figure 14.2: Oil and gas Infrastructure and Licenced Blocks

Figure 14.3: Subsea Cables and Pipelines

Image © Crown Copyright 2018. All rights reserved. Licence No. EK001-0582-MF0050 Moray Offshore Windfarm (West) Limited © 2018. This document is the property of contractors and sub-contractors and shall not be reproduced nor transmitted without prior written approval.

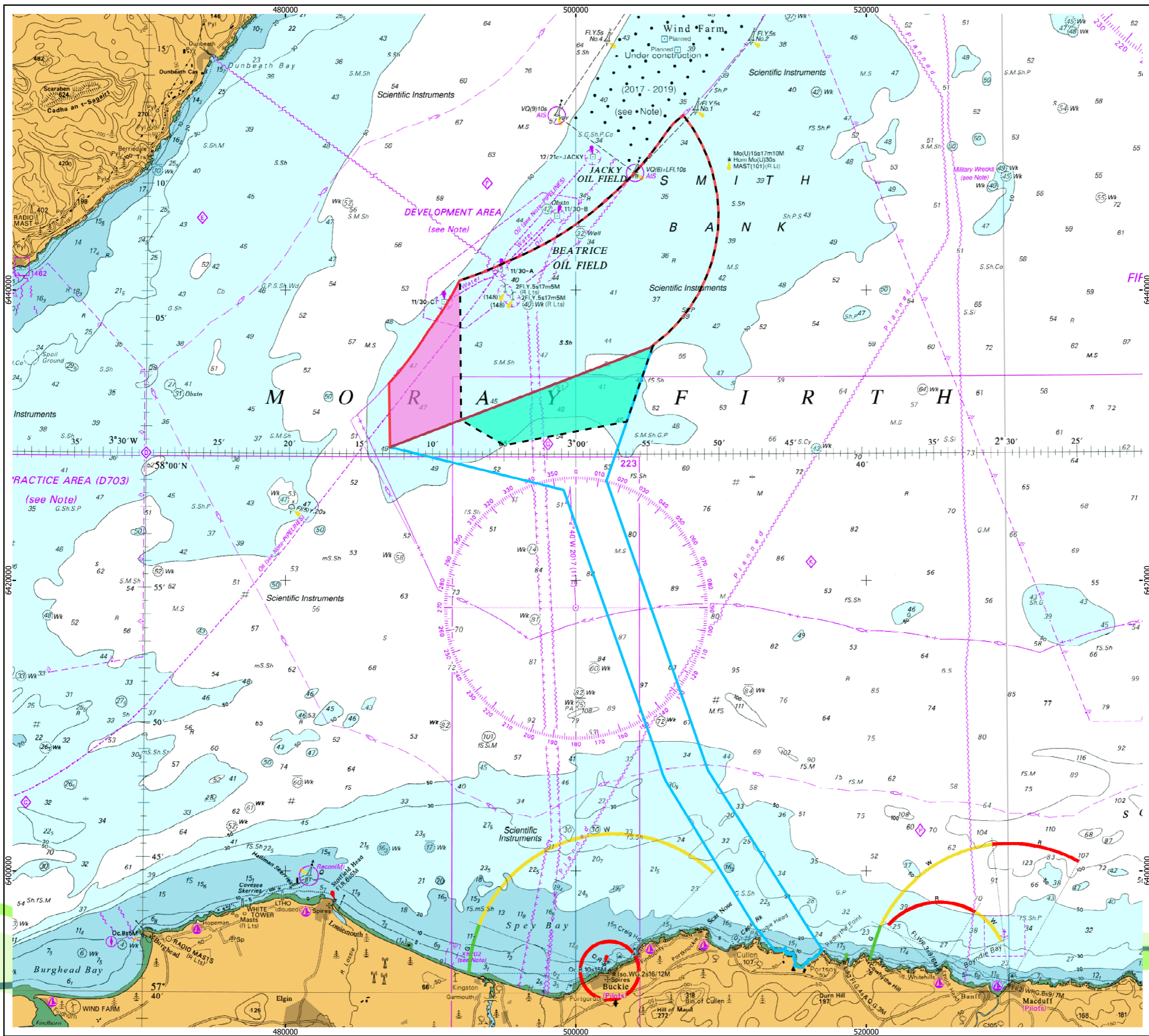

# MORAY WEST OFFSHORE WINDFARM

- KEY**
- Alternative Moray West Site
  - Current Moray West Site
  - Offshore Export Cable Corridor
  - Proposed Mitigation Area
  - Proposed Variation Area

Horizontal Scale: 1:250,000 A3 Chart  
 0 4,800 9,600 Meters

Geodetic Parameters: WGS84 UTM Zone 30N

Produced: MG  
 Reviewed: DO  
 Approved: SE

Date: 15/11/2018 Revision: B  
 REF: 8460005-DBDC01C-MWW-MAP-000001

**Figure 1.1: Overview of Site Boundary Amendments**

Moray Offshore Windfarm (West) Ltd

Image © Crown Copyright 2018. All rights reserved. Licence No. EK001-0582-MF0050  
 Moray Offshore Windfarm (West) Limited © 2018. This document is the property of contractors and sub-contractors and shall not be reproduced nor transmitted without prior written approval.

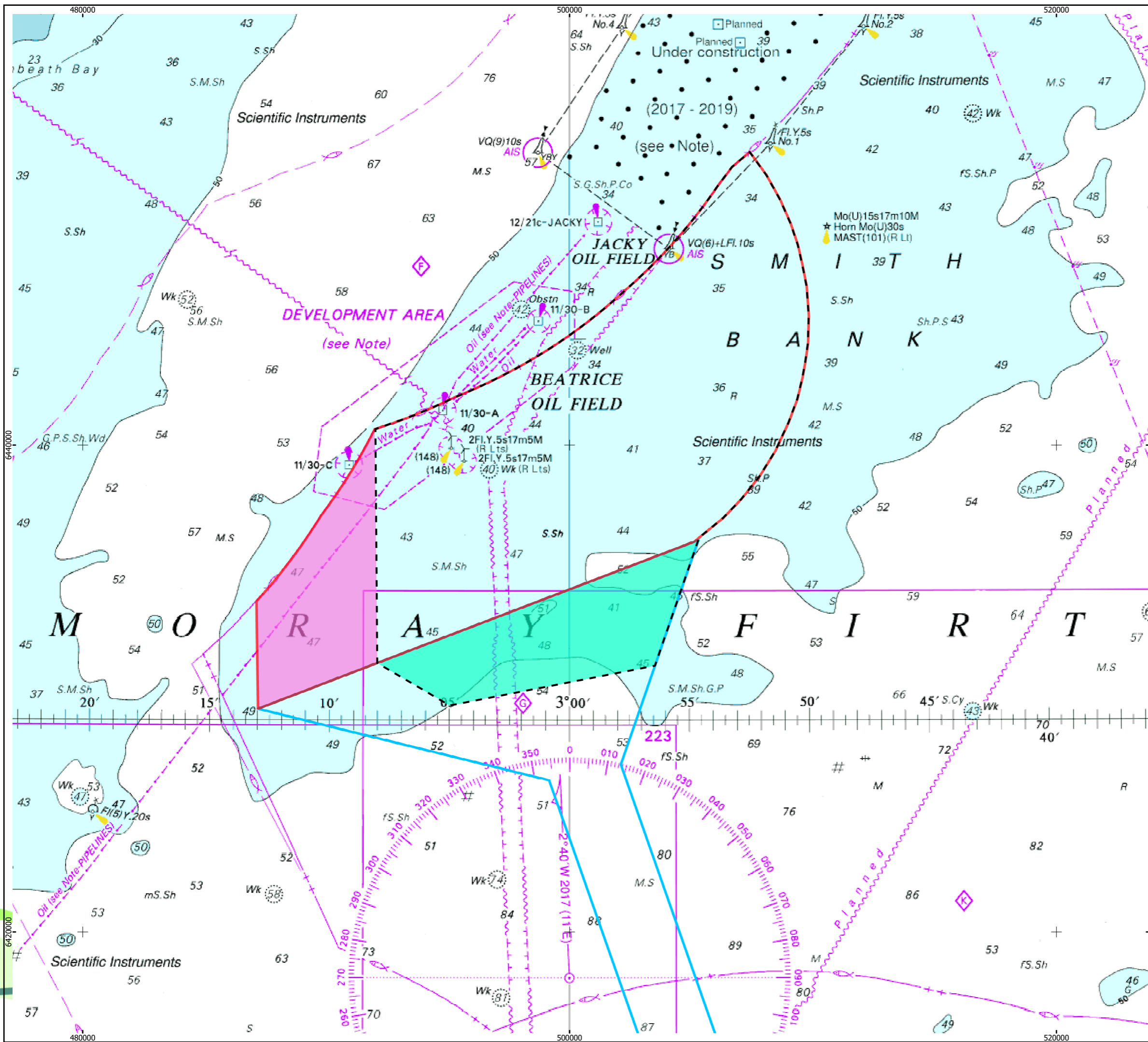

# MORAY WEST OFFSHORE WINDFARM

- KEY**
- Alternative Moray West Site
  - Current Moray West Site
  - Offshore Export Cable Corridor
  - Proposed Mitigation Area
  - Proposed Variation Area

Horizontal Scale: 1:150,000 A3 Chart

Geodetic Parameters: WGS84 UTM Zone 30N	
Produced: MG	
Reviewed: DO	
Approved: SE	
Date: 15/11/2018	Revision: B
REF: 8460005-DBDC01C-MWW-MAP-000002	

**Figure 1.2:**  
Boundary Amendments

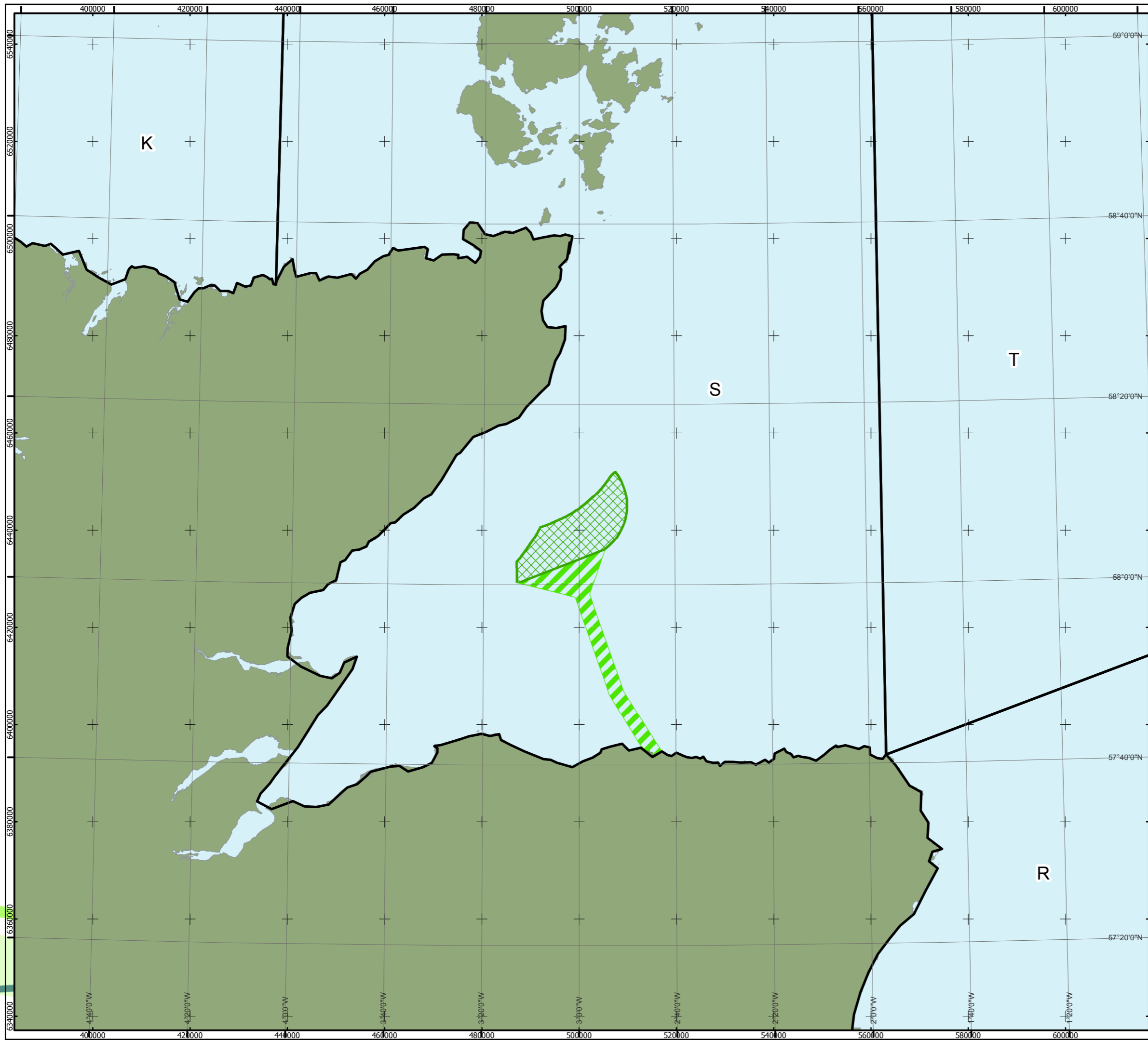

**Moray Offshore  
Windfarm (West) Ltd**

Contains OS data © Crown copyright and database right (2018).  
Moray Offshore Windfarm (West) Limited © 2018. This document is the property of contractors and sub-contractors and shall not be reproduced nor transmitted without prior written approval.



# MORAY WEST OFFSHORE WINDFARM

## KEY

-  Moray West Site
-  Offshore Export Cable Corridor
-  SCANS-III survey blocks

Horizontal Scale: 1:750,000

A3 Chart

0 15,000 30,000 Meters

N

Geodetic Parameters: WGS84 UTM Zone 30N

Produced: RP  
Reviewed: RC  
Approved: SE

Date: 20/11/2018 Revision: A

REF: 8460005-DBDB03-SMR-MAP-001

Figure 2 SCANS III  
Survey Blocks

Moray Offshore  
Windfarm (West) Ltd

Contains OS data © Crown copyright and database right (2018).  
Moray Offshore Windfarm (West) Limited © 2018. This document is the property of contractors and sub-contractors and shall not be reproduced nor transmitted without prior written approval.

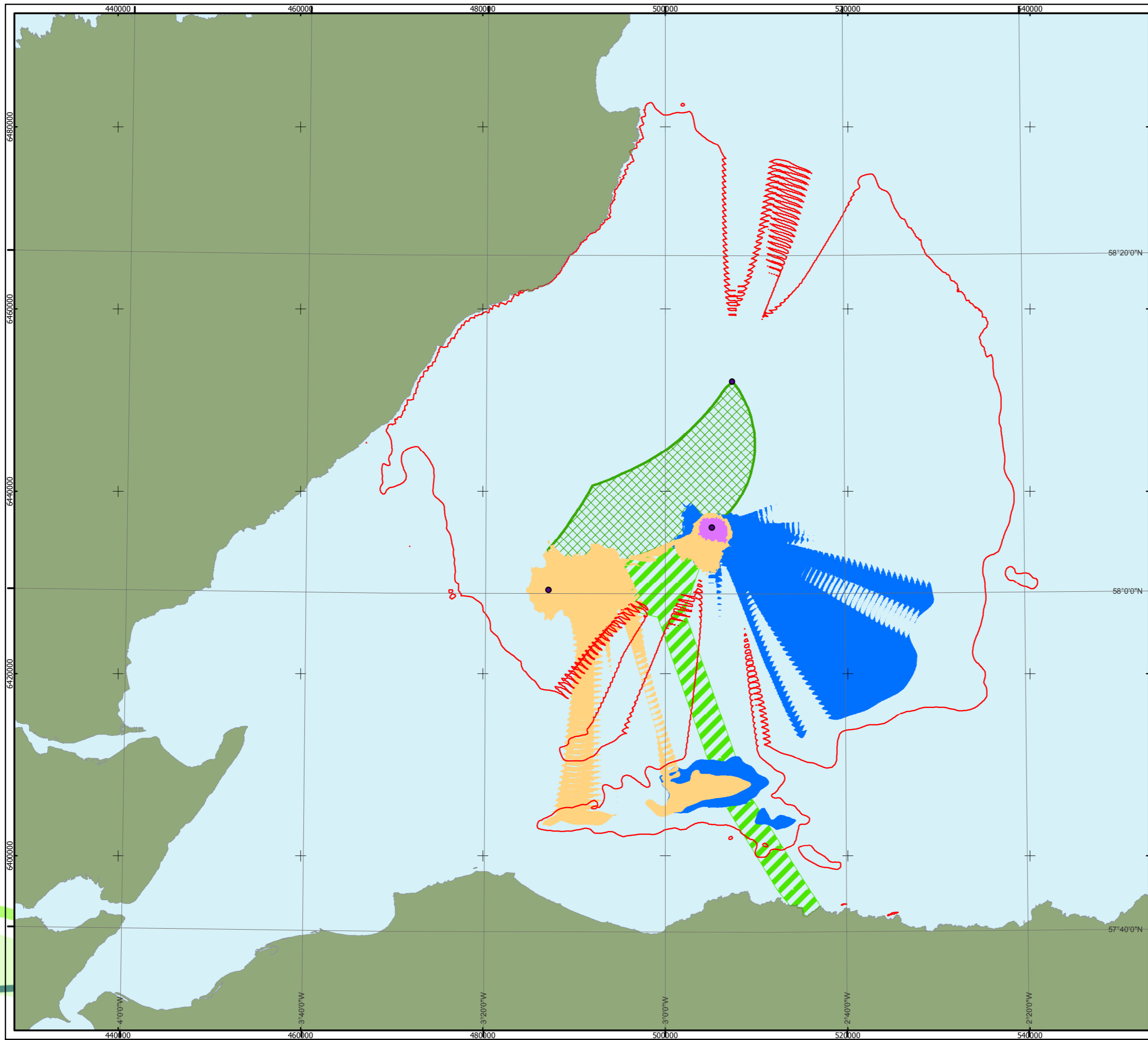

# MORAY WEST OFFSHORE WINDFARM

## KEY

-  Moray West Site
-  Offshore Export Cable Corridor
-  Noise Modelling Locations
-  Concurrent Pin-piles
-  Single Monopile
-  Concurrent Monopiles
-  Single Pin-pile

Horizontal Scale: 1:400,000

A3 Chart

0 8,250 16,500 Meters

N

Geodetic Parameters: WGS84 UTM Zone 30N

Produced: RP  
Reviewed: RC  
Approved: SE

Date: 20/11/2018

Revision: A

REF: 8460005-DBDB03-SMR-MAP-002

Figure 3 Minke Whale  
PTS Impact Ranges

Moray Offshore  
Windfarm (West) Ltd

Moray Offshore Windfarm (West) Limited © 2018. This document is the property of contractors and sub-contractors and shall not be reproduced nor transmitted without prior written approval. Digital bathymetry has been derived from the EMOdnet Bathymetry portal (<http://www.emodnet-bathymetry.eu>)

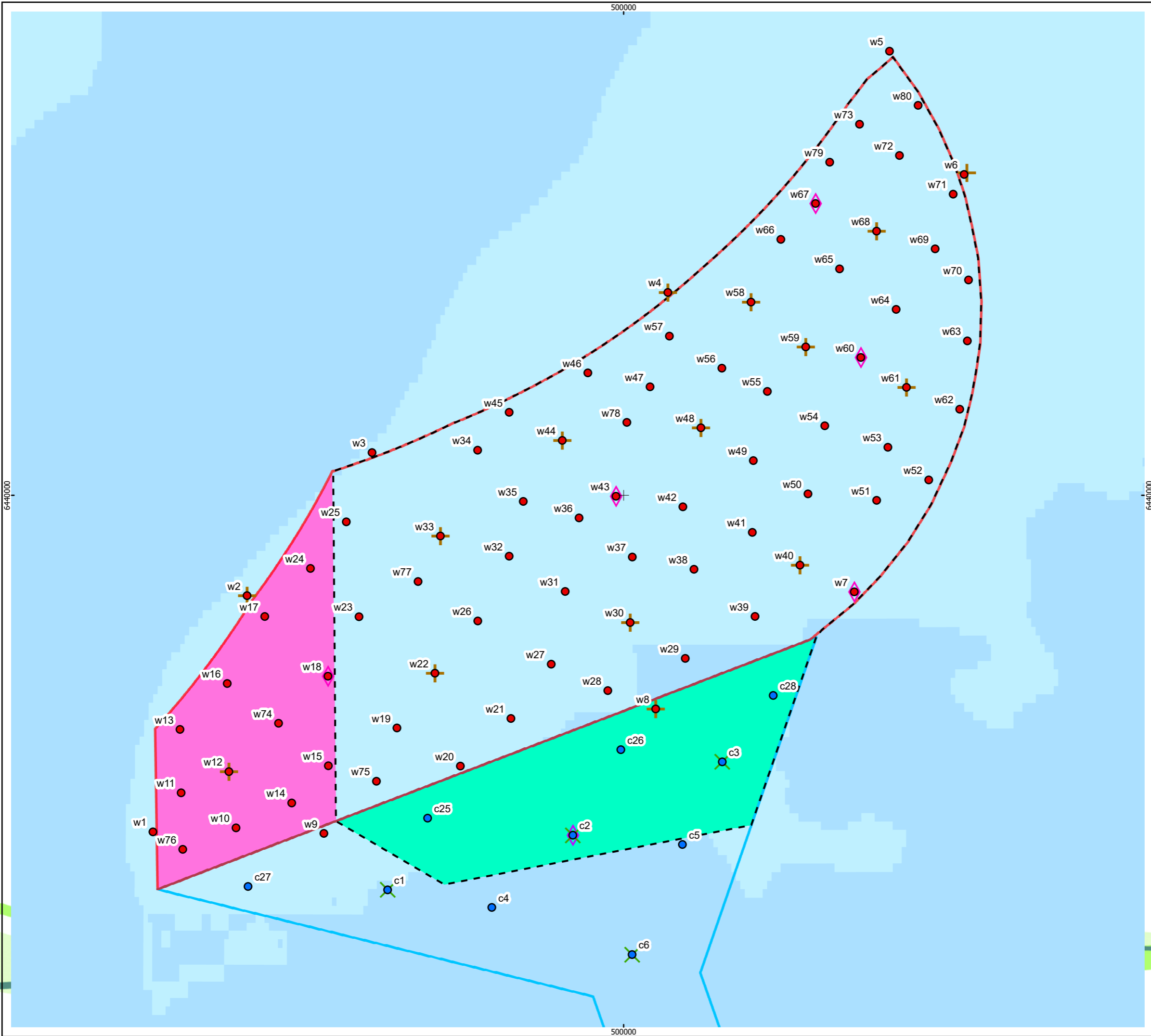

# MORAY WEST OFFSHORE WINDFARM

**KEY**

- Moray West DDV & Grab Sites
- Moray West Offshore Export Cable Corridor DDV Sites
- ✕ Moray West Export Cable Corridor PSA Sites
- ◇ Moray West Contaminant Sites
- ◇ Moray West Offshore Export Cable Corridor Contaminant Sites
- ✚ Moray West Beam Trawls
- ⬜ Alternative Moray West Site
- ⬜ Current Moray West Site
- ⬜ Offshore Export Cable Corridor
- Proposed Mitigation Area
- Proposed Variation Area

**Bathymetry (m LAT)**

- ≤100
- ≤50

Horizontal Scale: 1:100,000      A3 Chart      N

Geodetic Parameters: WGS84 UTM Zone 30N

Produced: MG  
Reviewed: LF  
Approved: SE

Date: 14/11/2018      Revision: B

REF:8460005-DBDC04C-MWW-MAP-000001

**Figure 4.1: Benthic Ecology  
Baseline Characterisation Survey  
Area & Stations**

**Moray Offshore  
Windfarm (West) Ltd**

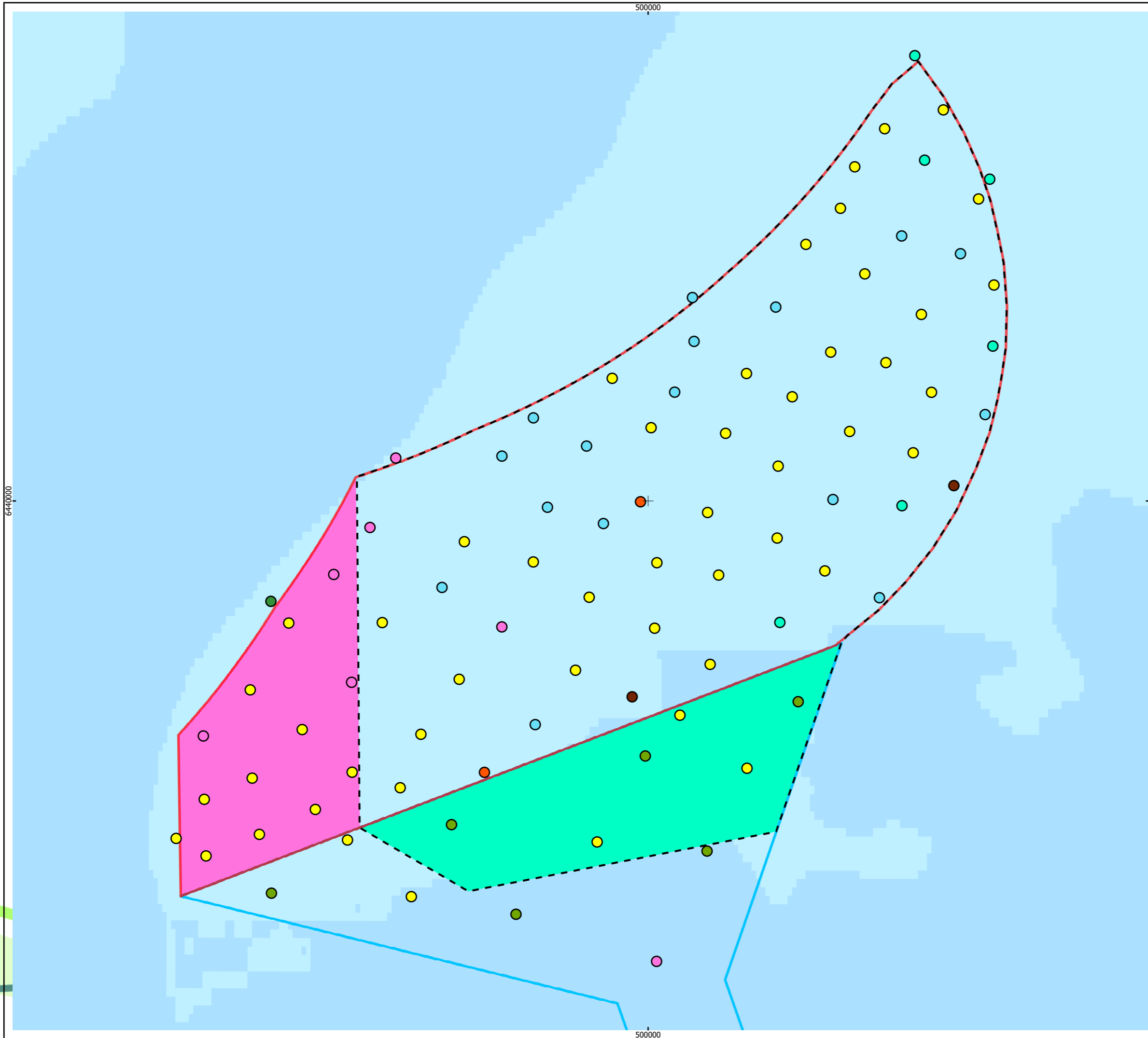

# MORAY WEST OFFSHORE WINDFARM

## KEY

- Alternative Moray West Site
- Current Moray West Site
- Offshore Export Cable Corridor
- Proposed Mitigation Area
- Proposed Variation Area

## Sediment Type

- Gravel
- Sandy Gravel
- Gravelly Sand
- Slightly Gravelly Sand
- Sand
- Slightly Gravelly Muddy Sand
- Gravelly Muddy Sand
- Muddy Sandy Gravel
- Sandy Mud
- Rippled (slightly muddy) sand often with shell debris

## Bathymetry (m LAT)

- <=100
- <=50

Horizontal Scale: 1:100,000

A3 Chart N

0 1,700 3,400 Meters

Geodetic Parameters: WGS84 UTM Zone 30N

Produced: MG  
Reviewed: LF  
Approved: SE

Date: 15/11/2018

Revision: B

REF: 8460005-DBDC04C-MWW-MAP-000002

Figure 4.2: Seabed Sediments  
(derived from survey)

Moray Offshore  
Windfarm (West) Ltd



Moray Offshore Windfarm (West) Limited © 2018. This document is the property of contractors and sub-contractors and shall not be reproduced nor transmitted without prior written approval. Digital bathymetry has been derived from the EMOdnet Bathymetry portal (<http://www.emodnet-bathymetry.eu>)

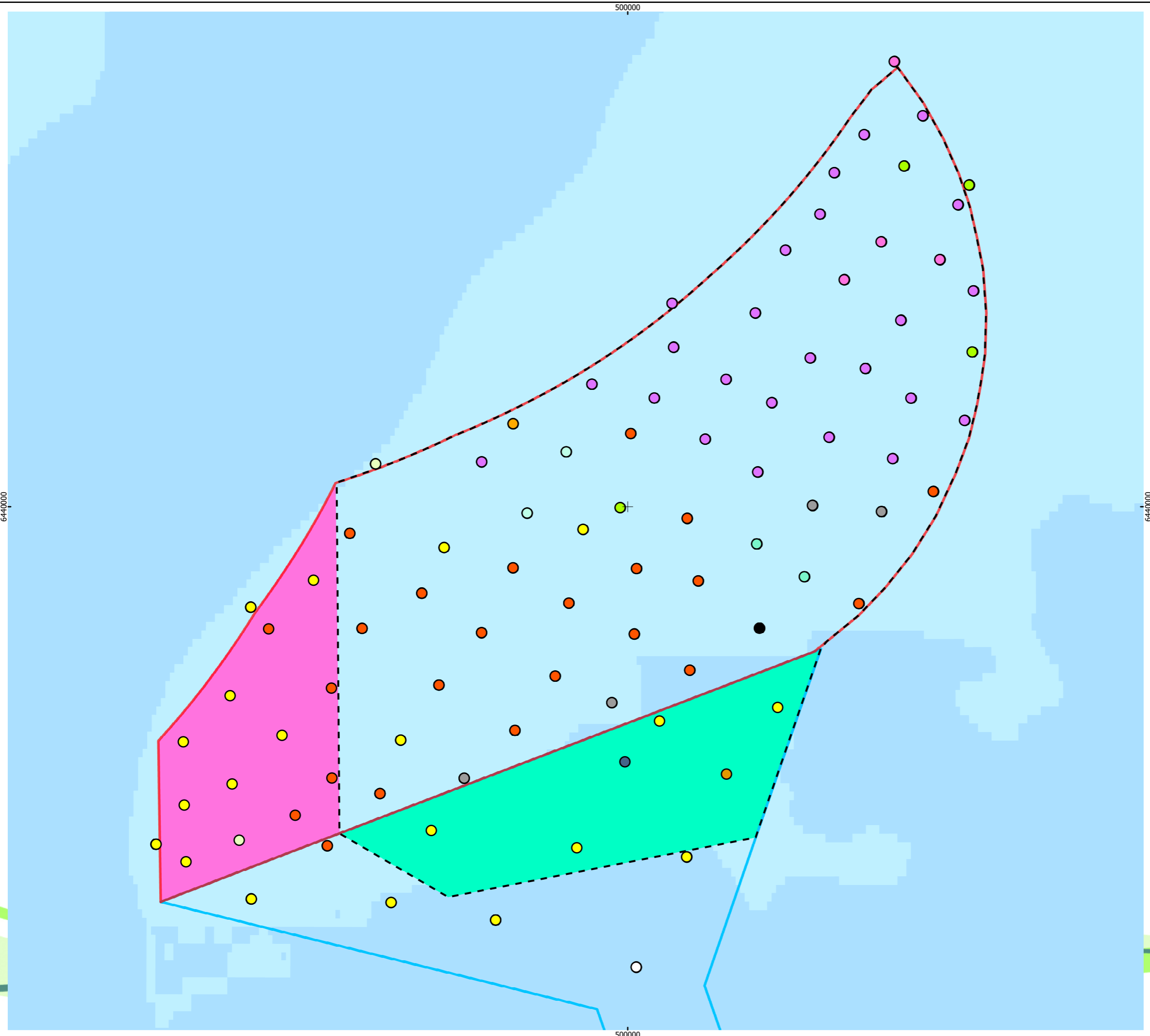

# MORAY WEST OFFSHORE WINDFARM

- KEY**
- Alternative Moray West Site
  - Current Moray West Site
  - Offshore Export Cable Corridor
  - Proposed Mitigation Area
  - Proposed Variation Area

- Biotope**
- SS.SCS.ICs.MoeVen
  - SS.SCS.CCS
  - SS.SCS.CCS (SS.SCS.CCS.MedLumVen)
  - SS.SCS.CCS/SS.SMx.CMx
  - SS.SCS.CCS/SS.SMx.CMx (& stony reef)
  - SS.SCS.CCS / SS.SSa.CFiSa.EpusOborApri ?
  - SS.SSa
  - SS.SSa.CFiSa.EpusOborApri (transitional with SS.SCS.ICs.MoeVen?)
  - SS.SSa.CFiSa.EpusOborApri (transitional with SS.SSa.IMuSa.FfabMag ?)
  - SS.SSa.IMuSa.FfabMag ?
  - SSA (SSa.IMuSa.FfabMag ?)
  - SS.SSa/SS.SCS.CCS
  - SS.SSa/SS.SMx.CMx
  - SS.SSa/SS.SMu.CFiMu.SpMmeg ?

- Bathymetry (m LAT)**
- <=100
  - <=50

Horizontal Scale: 1:100,000 A3 Chart

Geodetic Parameters: WGS84 UTM Zone 30N

Produced: MG  
Reviewed: LF  
Approved: SE

Date: 14/11/2018 Revision: B

REF: 8460005-DBDC04C-MWW-MAP-000003

**Figure 4.3: Biotopes  
(derived from survey)**

**Moray Offshore  
Windfarm (West) Ltd**

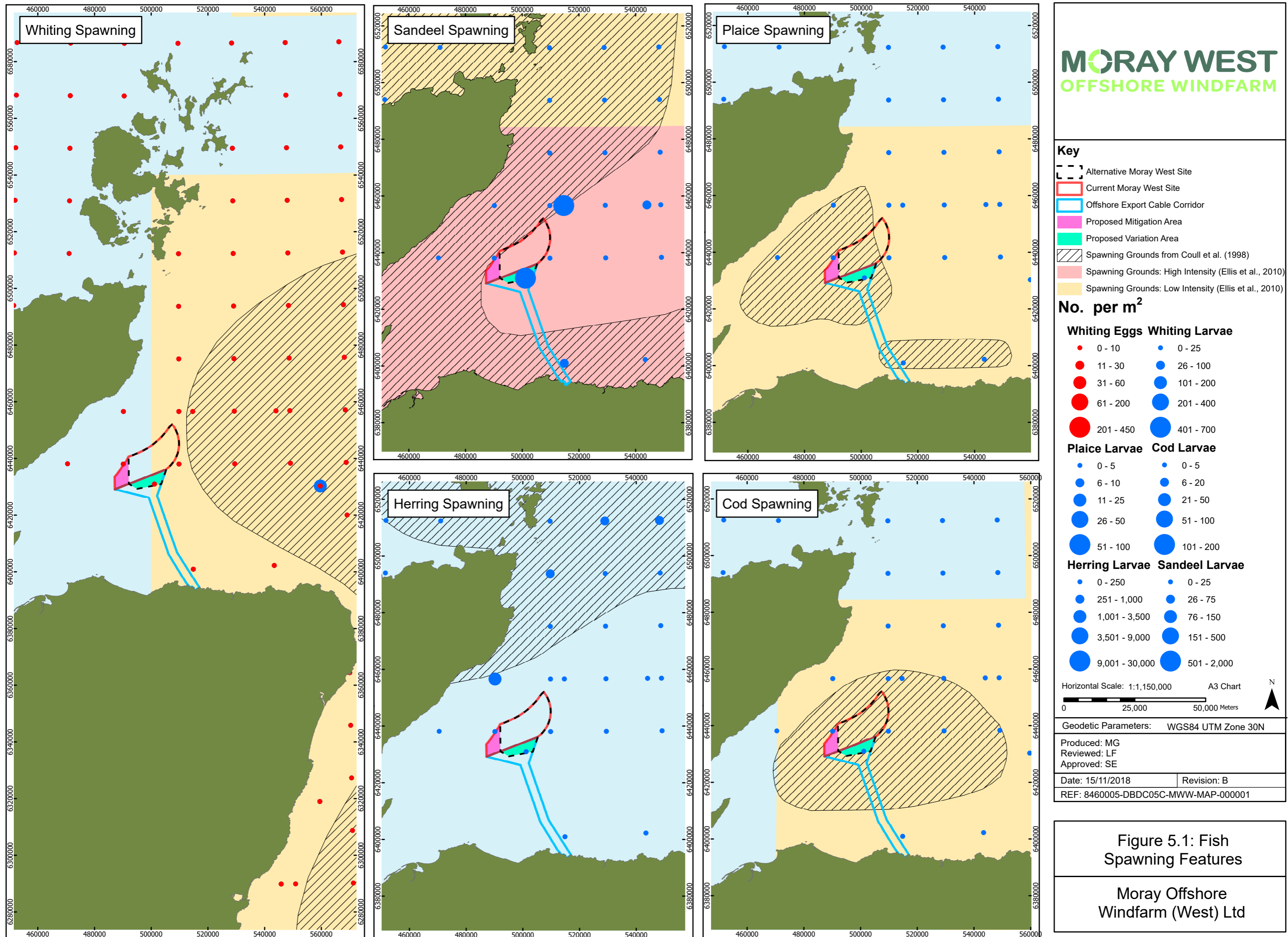
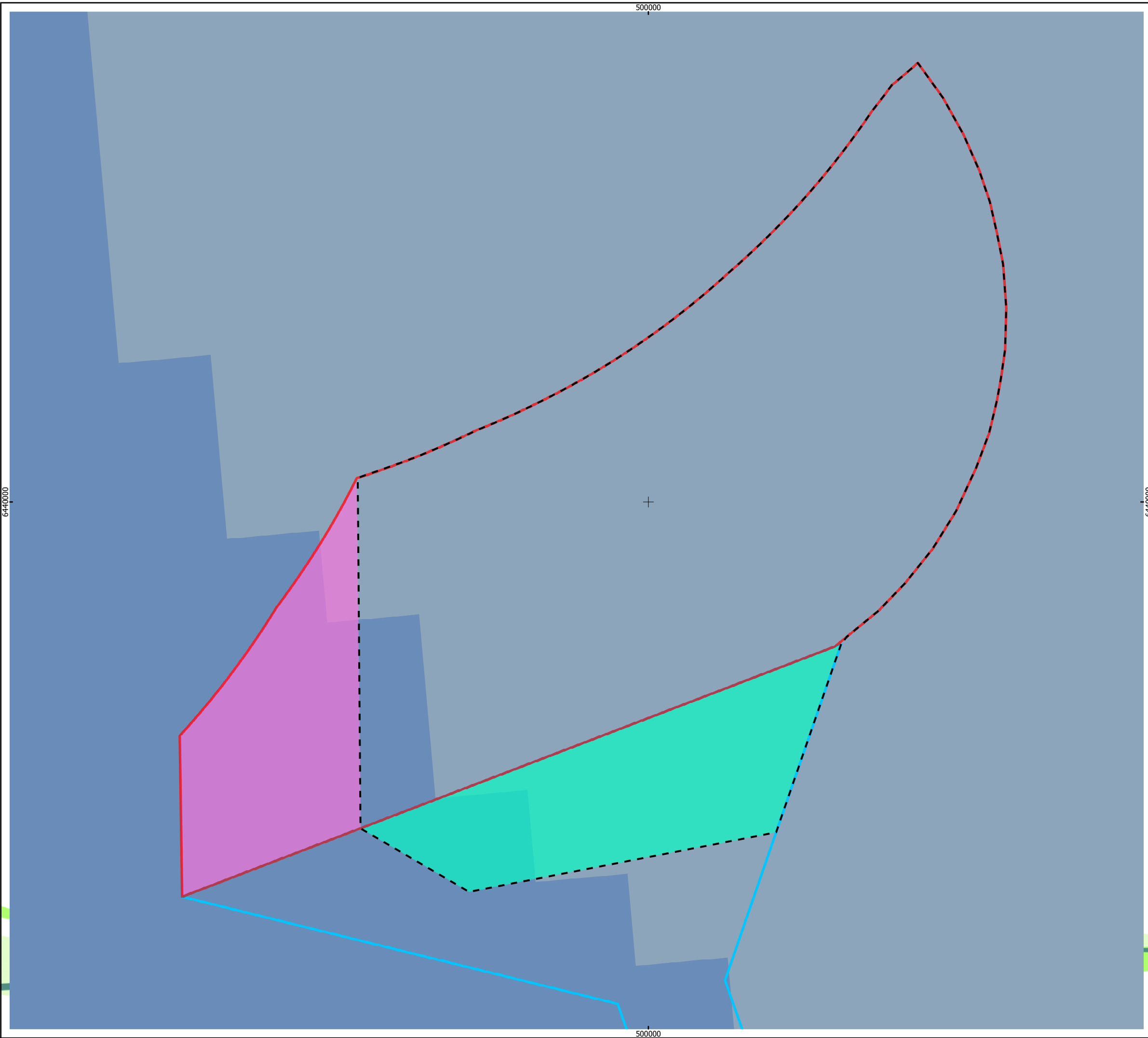

Figure 5.1: Fish Spawning Features

Moray Offshore Windfarm (West) Ltd

Moray Offshore Windfarm (West) Limited © 2018. This document is the property of contractors and sub-contractors and shall not be reproduced nor transmitted without prior written approval.



# MORAY WEST OFFSHORE WINDFARM

## KEY

- Alternative Moray West Site
- Current Moray West Site
- Offshore Export Cable Corridor
- Proposed Mitigation Area
- Proposed Variation Area

## IHLS 2007/08-2016/17 data - total per m<sup>2</sup>

- 0.1 - 7,000
- 7,001 - 24,500

Horizontal Scale: 1:100,000      A3 Chart      N

Geodetic Parameters: WGS84 UTM Zone 30N

Produced: MG  
Reviewed: LF  
Approved: SE

Date: 15/11/2018      Revision: B

REF: 8460005-DBDC05C-MWW-MAP-000002

Figure 5.2: Herring Spawning - IHLS Abundance Heatmap

Moray Offshore  
Windfarm (West) Ltd

Contains OS data © Crown copyright and database right (2018).  
Moray Offshore Windfarm (West) Limited © 2018. This document is the property of contractors and sub-contractors and shall not be reproduced nor transmitted without prior written approval.

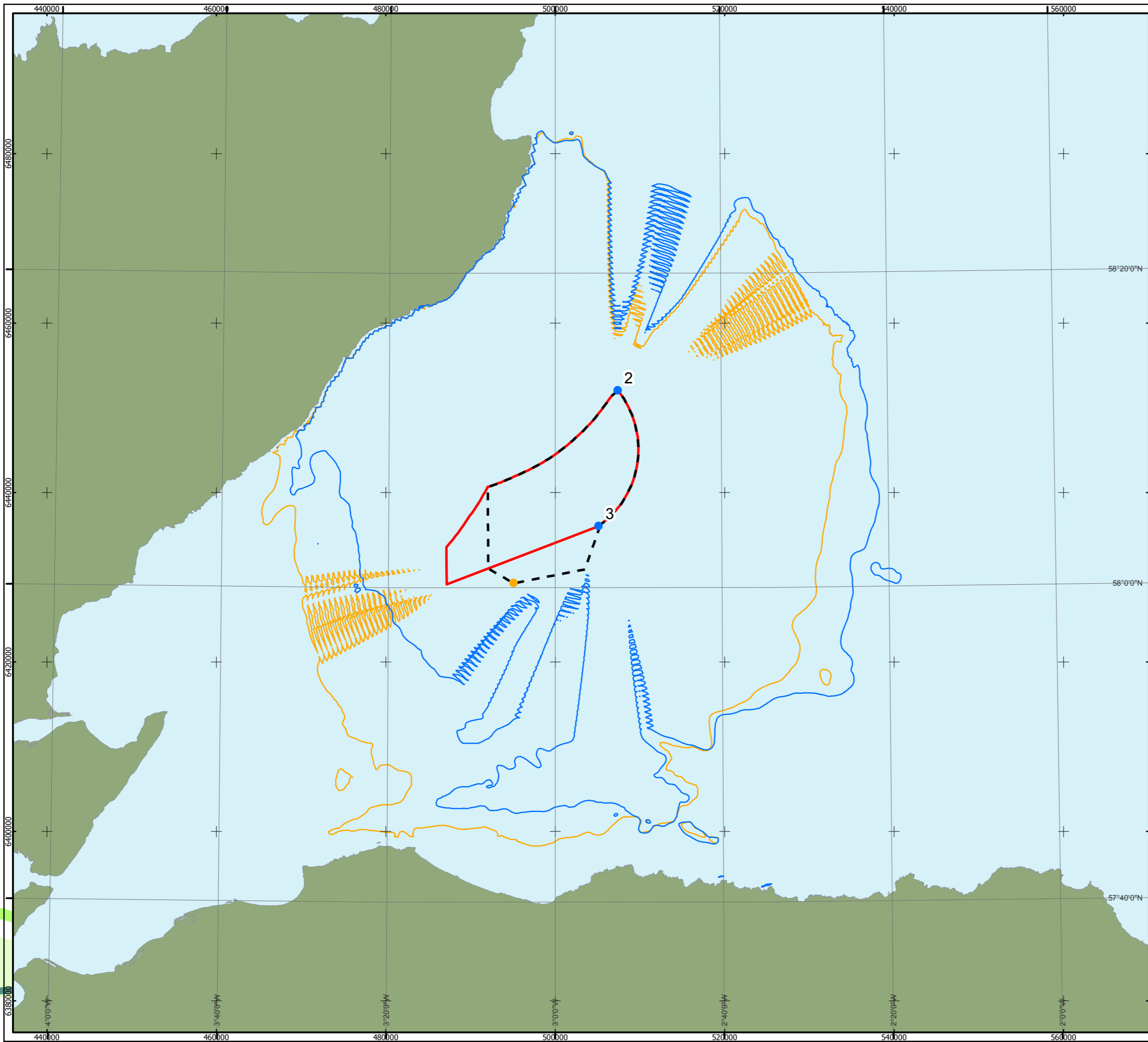

# MORAY WEST OFFSHORE WINDFARM

## KEY

- Alternative Moray West Site
- Current Moray West Site
- Model Locations 2 & 3
- Model Location N
- Location 2&3 Pin-Pile 1% CF
- Location N&2 Pin-Pile 1%CF

Horizontal Scale: 1:431,000

A3 Chart

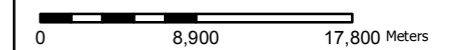

Geodetic Parameters: WGS84 UTM Zone 30N

Produced: RP  
Reviewed: MG  
Approved: SE

Date: 13/11/2018

Revision: B

REF: 8460005-DBDD06C-SMR-MAP-000001

Figure 6.1 Minke Whale PTS  
Concurrent Pin-Pile 1% CF

Moray Offshore  
Windfarm (West) Ltd

Contains OS data © Crown copyright and database right (2018).  
Moray Offshore Windfarm (West) Limited © 2018. This document is the property of contractors and sub-contractors and shall not be reproduced nor transmitted without prior written approval.

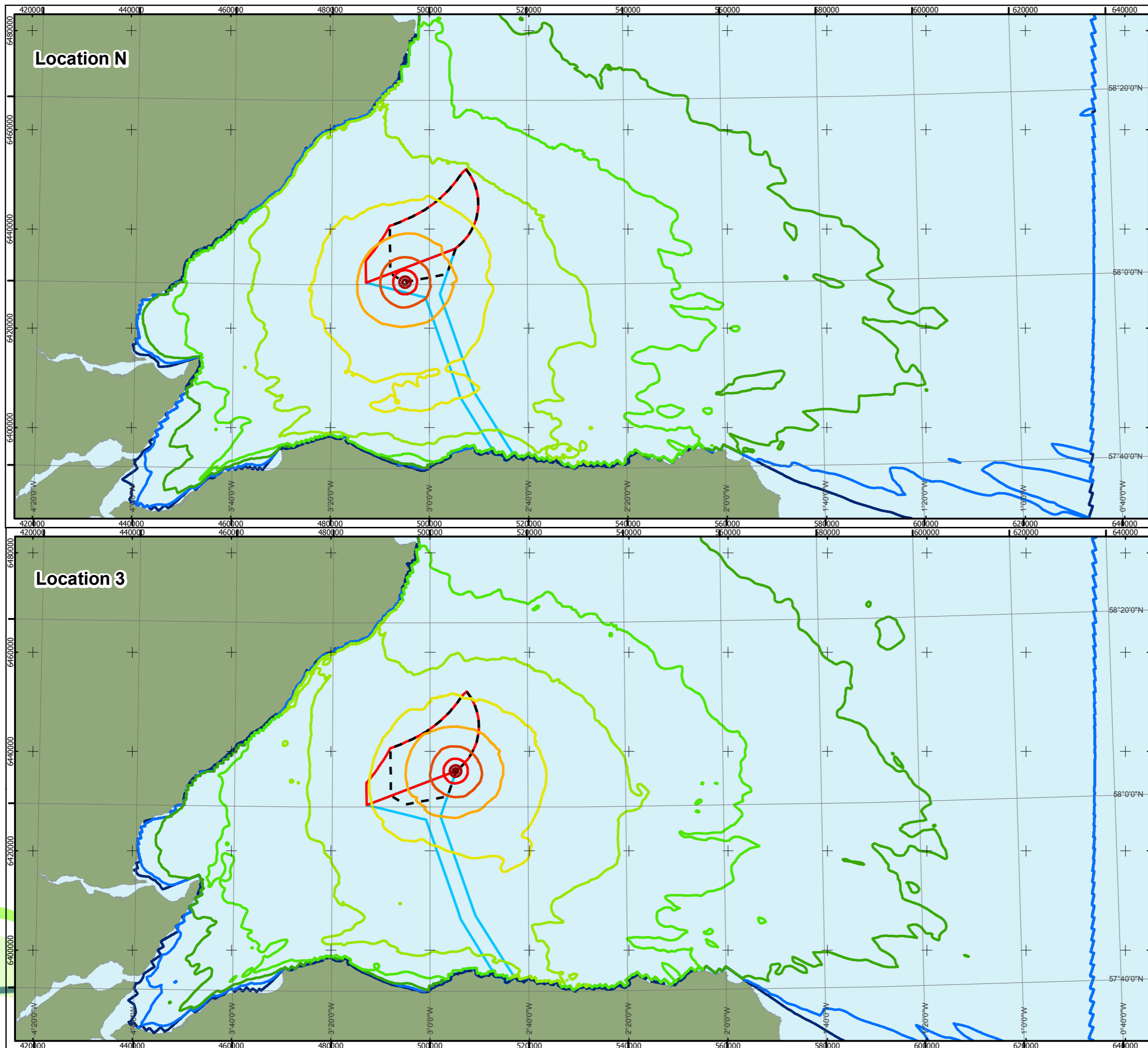

# MORAY WEST OFFSHORE WINDFARM

## KEY

- Alternative Moray West Site
- Current Moray West Site
- Offshore Export Cable Corridor

### Monopile 5000kJ 0.5%CF

#### Unweighted SELss Noise Contours

- 120 dB
- 125 dB
- 130 dB
- 135 dB
- 140 dB
- 145 dB
- 150 dB
- 155 dB
- 160 dB
- 165 dB
- 170 dB

Horizontal Scale: 1:734,533

A3 Chart

0 15,000 30,000 Meters

Geodetic Parameters: WGS84 UTM Zone 30N

Produced: RP  
Reviewed: MG  
Approved: SE

Date: 13/11/2018

Revision: B

REF: 8460005-DBDD06C-SMR-MAP-000002

Figure 6.2 Disturbance Noise  
Contours at Location N & 3

Moray Offshore  
Windfarm (West) Ltd

Contains OS data © Crown copyright and database right (2018)  
Moray Offshore Windfarm (West) Limited © 2018. This document is the property of contractors and sub-contractors and shall not be reproduced nor transmitted without prior written approval.

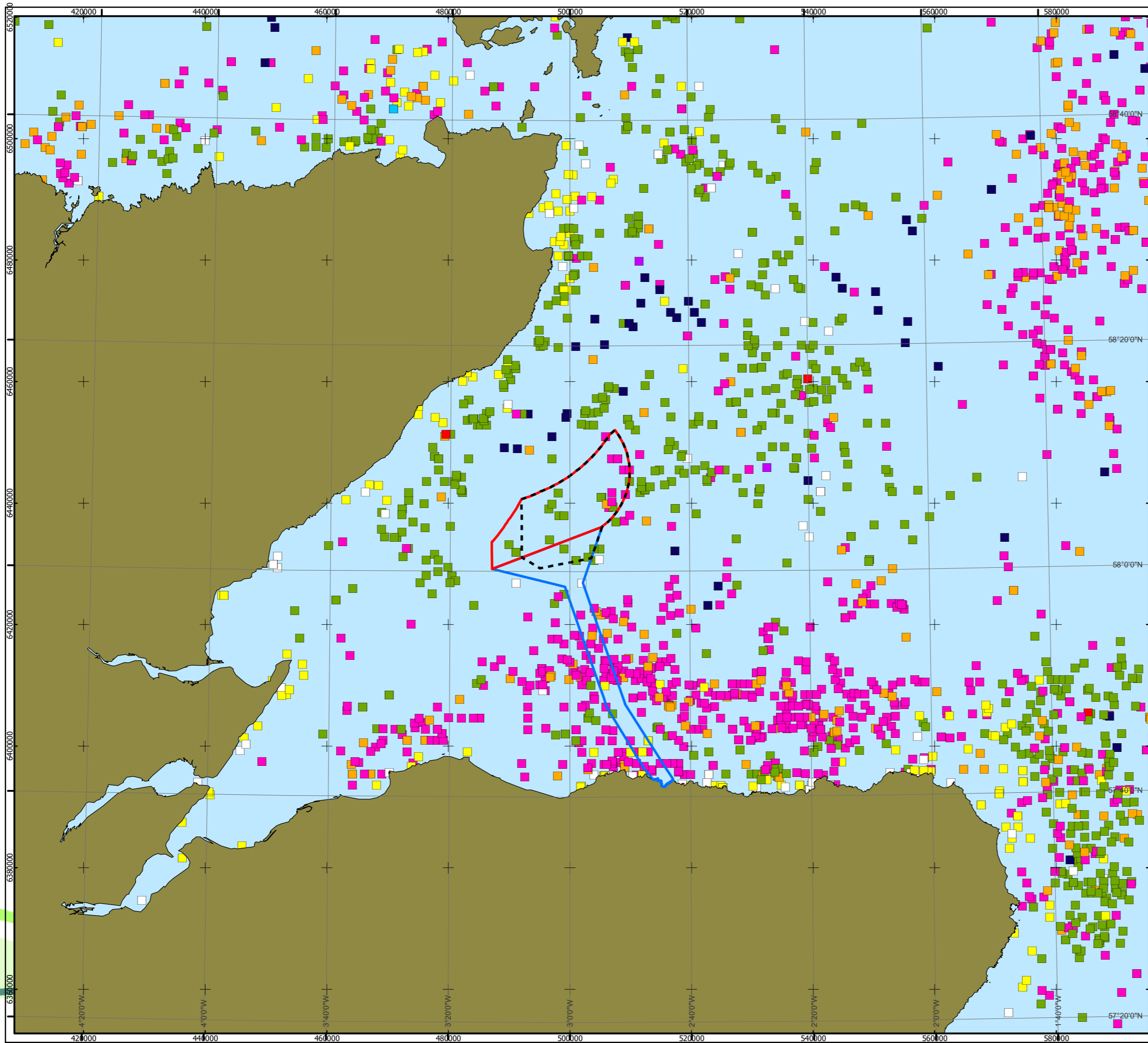

# MORAY WEST OFFSHORE WINDFARM

## KEY

- Alternative Moray West Site
- Current Moray West Site
- Offshore Export Cable Corridor

## Surveillance Sightings by Method

- Long Liner
- Trawler (Unspecified)
- Creeler
- Beam Trawler
- Demersal Trawler
- Scallop Dredger
- Gill Netter
- Seine Netter
- Other Methods

Horizontal Scale: 1:600,000

0 10,000 20,000 Meters

A3 Chart

N

Geodetic Parameters: WGS84 UTM Zone 30N

Produced: SX  
Reviewed: MG  
Approved: SE

Date: 14/11/2018

Revision: B

REF: 8460005-DBDD08C-BMM-MAP-000001

Figure 8.1 Surveillance  
Sightings by Method (2012 to 2016)

Moray Offshore  
Windfarm (West) Ltd

Contains OS data © Crown copyright and database right (2018)  
Moray Offshore Windfarm (West) Limited © 2018. This document is the property of contractors and sub-contractors and shall not be reproduced nor transmitted without prior written approval.

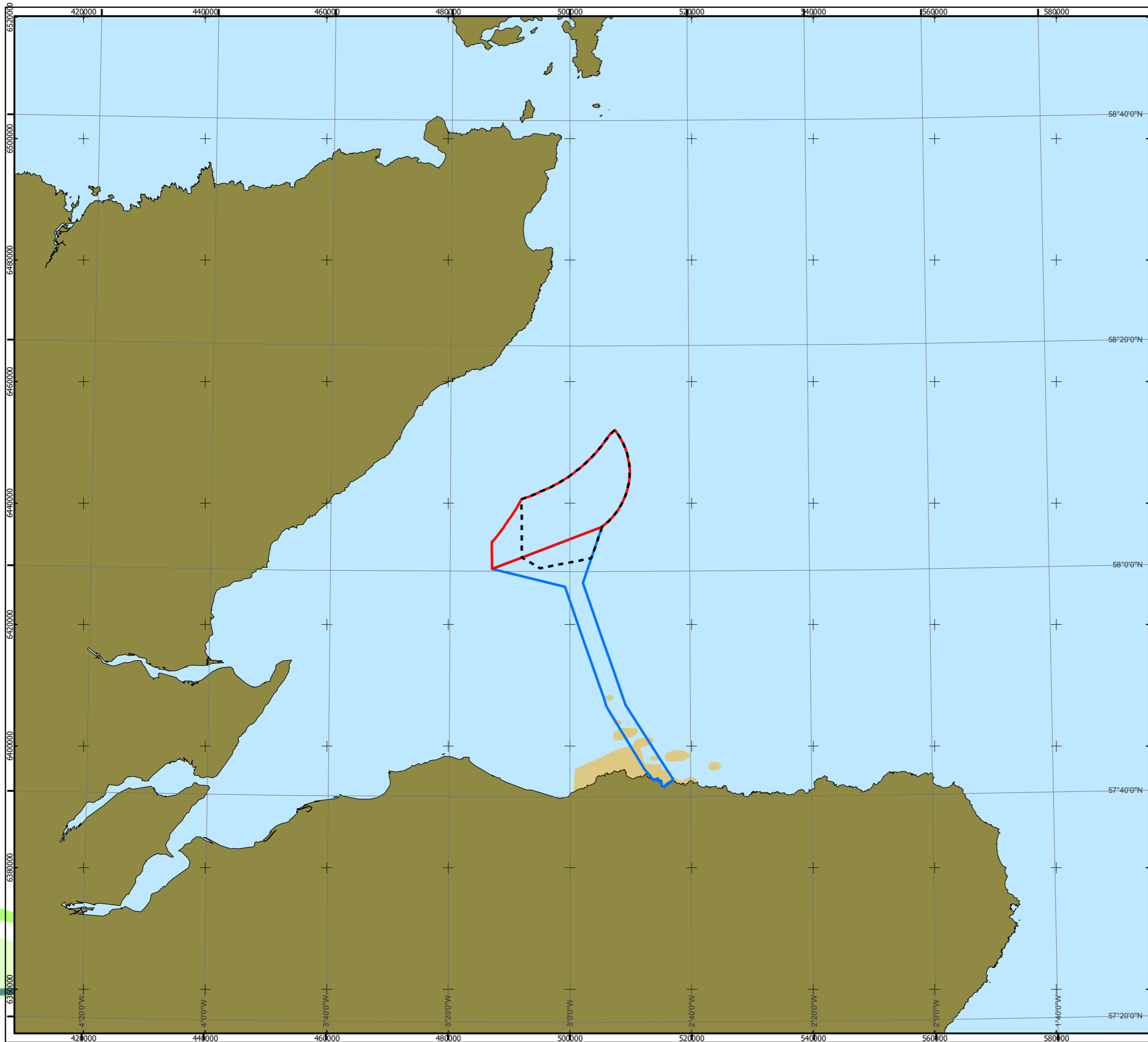

# MORAY WEST OFFSHORE WINDFARM

## KEY

- Alternative Moray West Site
- Current Moray West Site
- Offshore Export Cable Corridor
- Creel Fishing Grounds

Horizontal Scale: 1:600,000

0 10,000 20,000 Meters



Geodetic Parameters: WGS84 UTM Zone 30N

Produced: SX  
Reviewed: MG  
Approved: SE

Date: 14/11/2018 Revision: B

REF: 8460005-DBDD08C-BMM-MAP-000002

Figure 8.2  
Creel Fishing Grounds

Moray Offshore  
Windfarm (West) Ltd

Contains OS data © Crown copyright and database right (2018)  
Moray Offshore Windfarm (West) Limited © 2018. This document is the property of contractors and sub-contractors and shall not be reproduced nor transmitted without prior written approval.

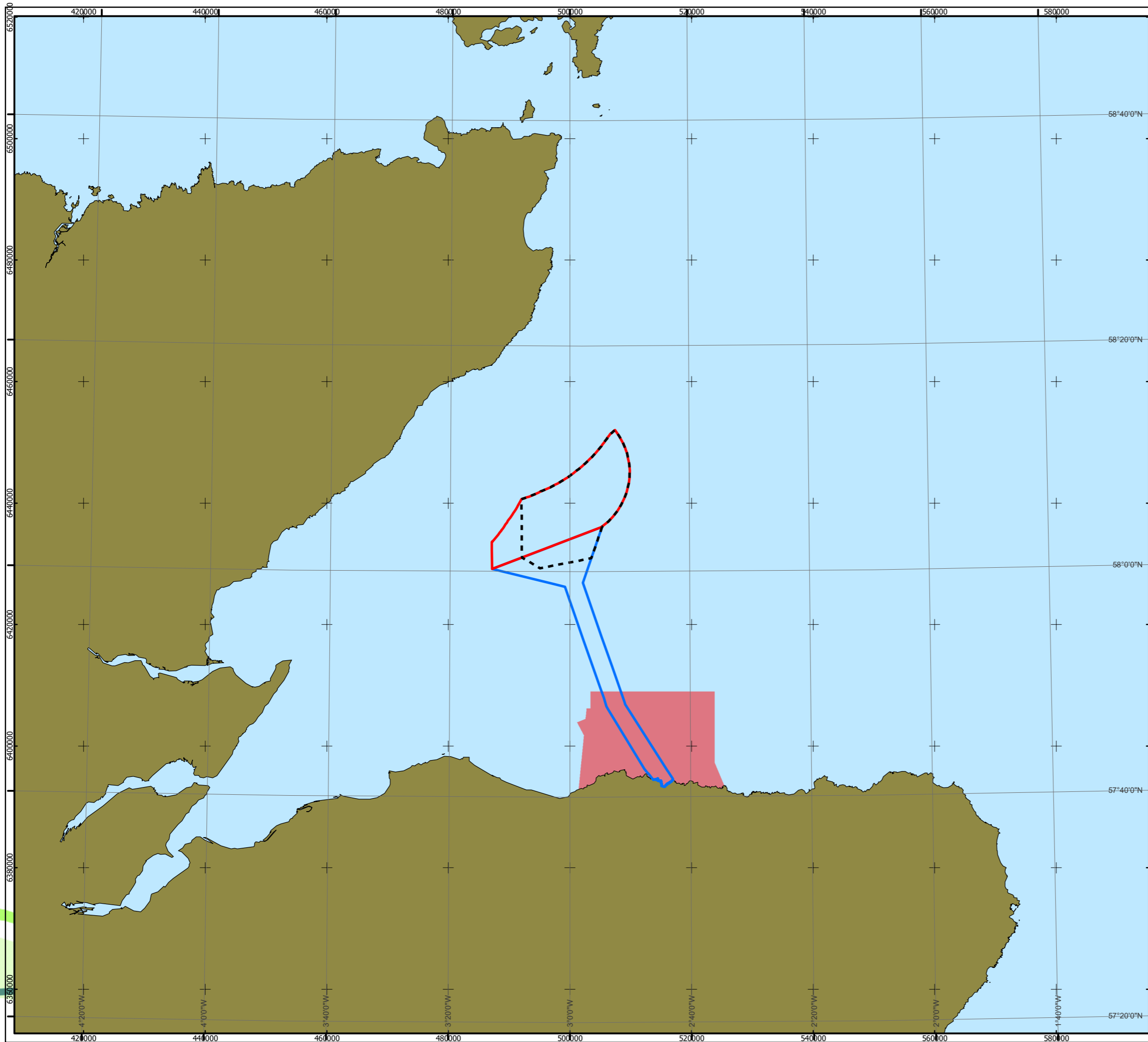

# MORAY WEST OFFSHORE WINDFARM

- KEY**
- Alternative Moray West Site
  - Current Moray West Site
  - Offshore Export Cable Corridor
  - Mackerel Fishing Grounds

Horizontal Scale: 1:600,000  
0 10,000 20,000 Meters  
A3 Chart

Geodetic Parameters: WGS84 UTM Zone 30N  
Produced: SX  
Reviewed: MG  
Approved: SE  
Date: 14/11/2018 Revision B  
REF: 8460005-DBDD08C-BMM-MAP-000003

Figure 8.3  
Mackerel Fishing Grounds

Moray Offshore  
Windfarm (West) Ltd



Contains OS data © Crown copyright and database right (2018)  
Moray Offshore Windfarm (West) Limited © 2018. This document is the property of contractors and sub-contractors and shall not be reproduced nor transmitted without prior written approval.

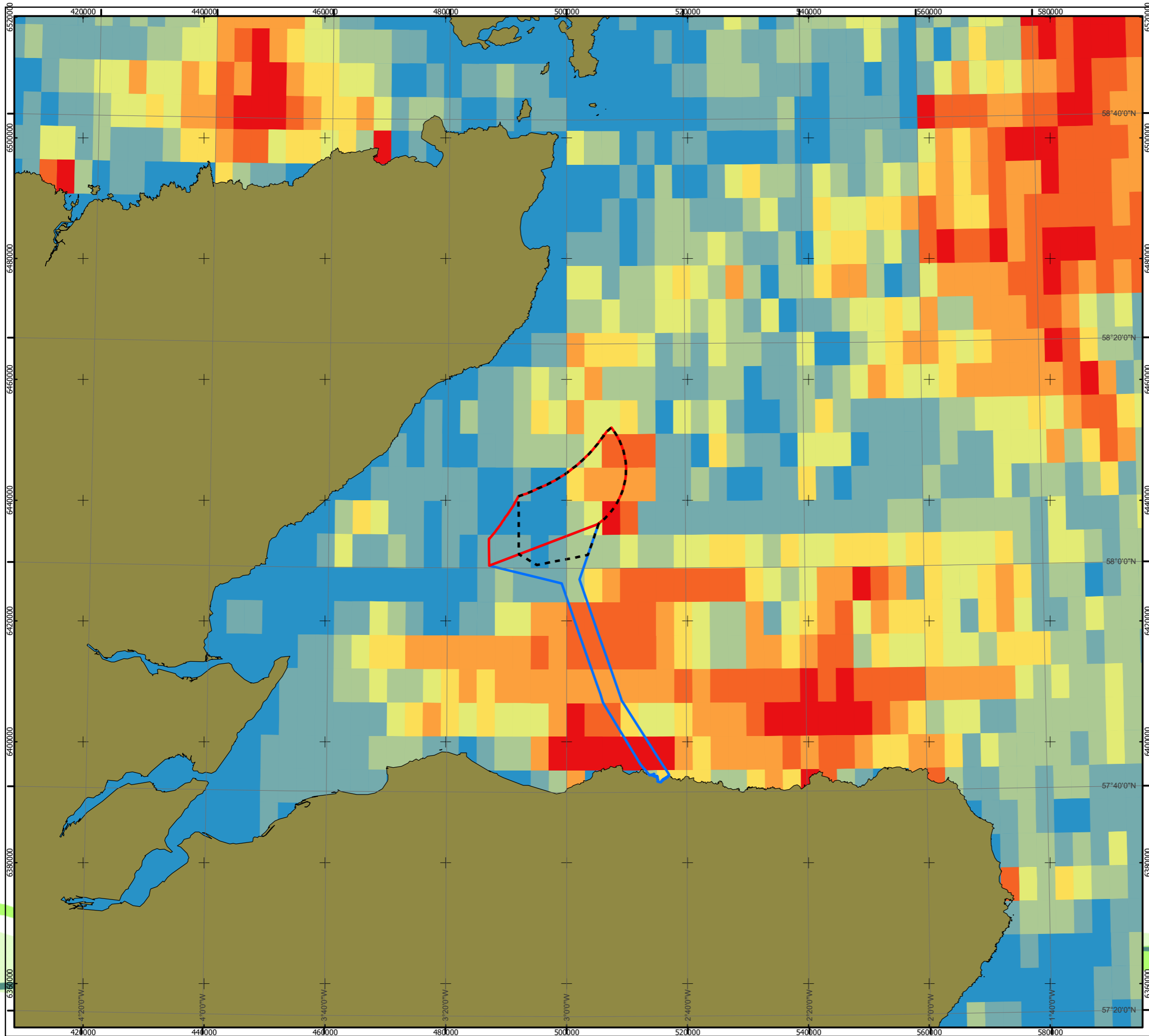

# MORAY WEST OFFSHORE WINDFARM

**KEY**

- Alternative Moray West Site
- Current Moray West Site
- Offshore Export Cable Corridor

**Average UK VMS Value (Pound) for Demersal Mobile Nets (2012-2016)**

- No value
- Less than £1,000
- £1,000 to £3,000
- £3,000 to £6,000
- £6,000 to £10,000
- £10,000 to £20,000
- £20,000 to £35,000
- More than £35,000

Horizontal Scale: 1:600,000  
0 10,000 20,000 Meters  
A3 Chart

Geodetic Parameters: WGS84 UTM Zone 30N  
Produced: SX  
Reviewed: MG  
Approved: SE  
Date: 14/11/2018  
Revision: B  
REF: 8460005-DBDD08C-BMM-MAP-000004

Figure 8.4 Average UK VMS Value (Pound) for Demersal Mobile Nets (2012-2016)  
Moray Offshore Windfarm (West) Ltd

Contains OS data © Crown copyright and database right (2018)  
Moray Offshore Windfarm (West) Limited © 2018. This document is the property of contractors and sub-contractors and shall not be reproduced nor transmitted without prior written approval.

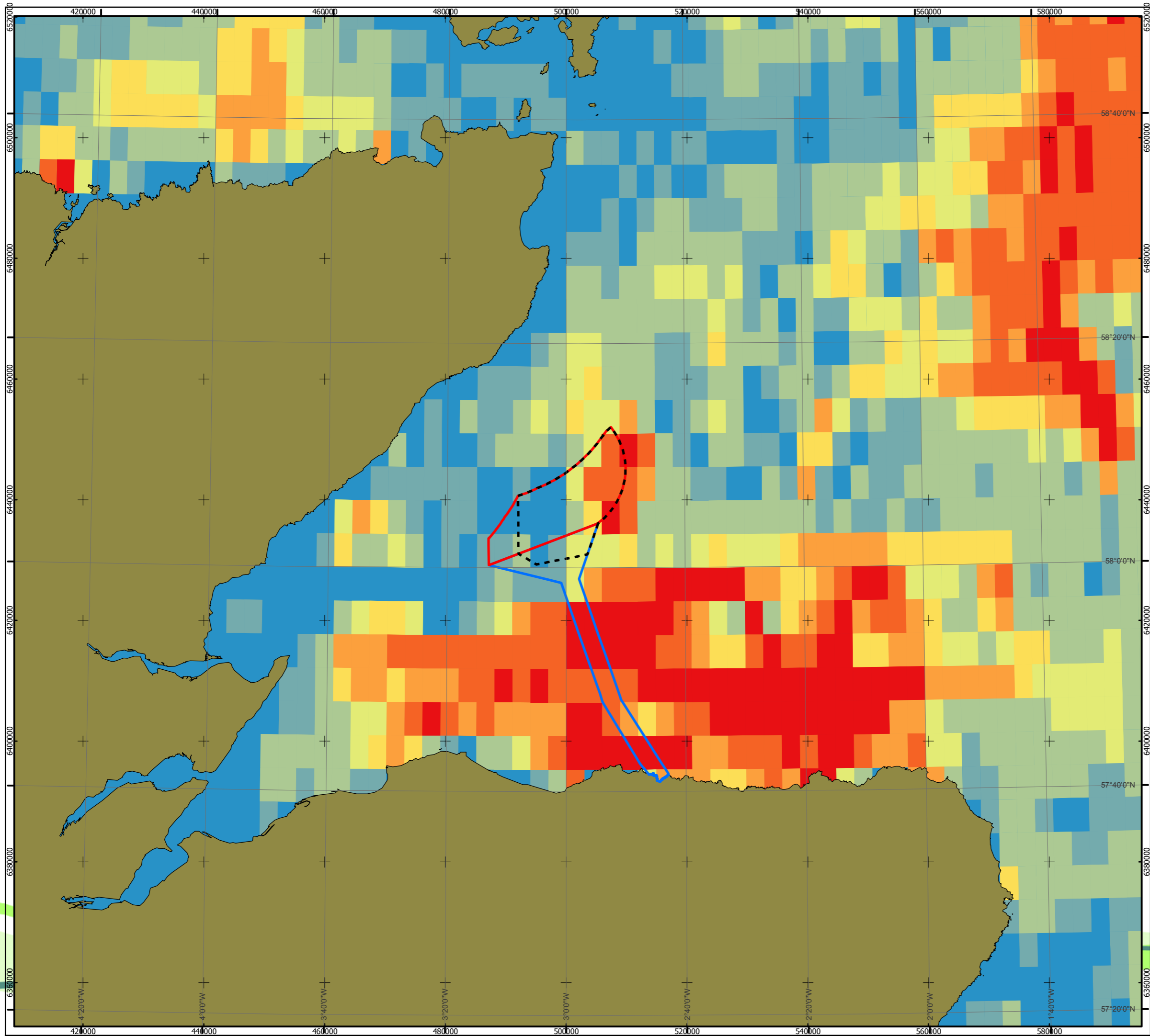

# MORAY WEST OFFSHORE WINDFARM

## KEY

- Alternative Moray West Site
- Current Moray West Site
- Offshore Export Cable Corridor

### Average UK VMS Effort (Days) for Demersal Mobile Nets (2012-2016)

- No value
- Less than 1 hour
- 1 to 5 hours
- 5 to 10 hours
- 10 to 20 hours
- 20 to 50 hours
- 50 to 100 hours
- Over 100 hours

Horizontal Scale: 1:600,000

0 10,000 20,000 Meters

A3 Chart

N

Geodetic Parameters: WGS84 UTM Zone 30N

Produced: SX  
Reviewed: MG  
Approved: SE

Date: 14/11/2018

Revision: A

REF: 8460005-DBDD08C-BMM-MAP-000005

Figure 8.5 Average UK VMS Effort (Days) for Demersal Mobile Nets (2012-2016)

Moray Offshore  
Windfarm (West) Ltd

Contains OS data © Crown copyright and database right (2018)  
Moray Offshore Windfarm (West) Limited © 2018. This document is the property of contractors and sub-contractors and shall not be reproduced nor transmitted without prior written approval.

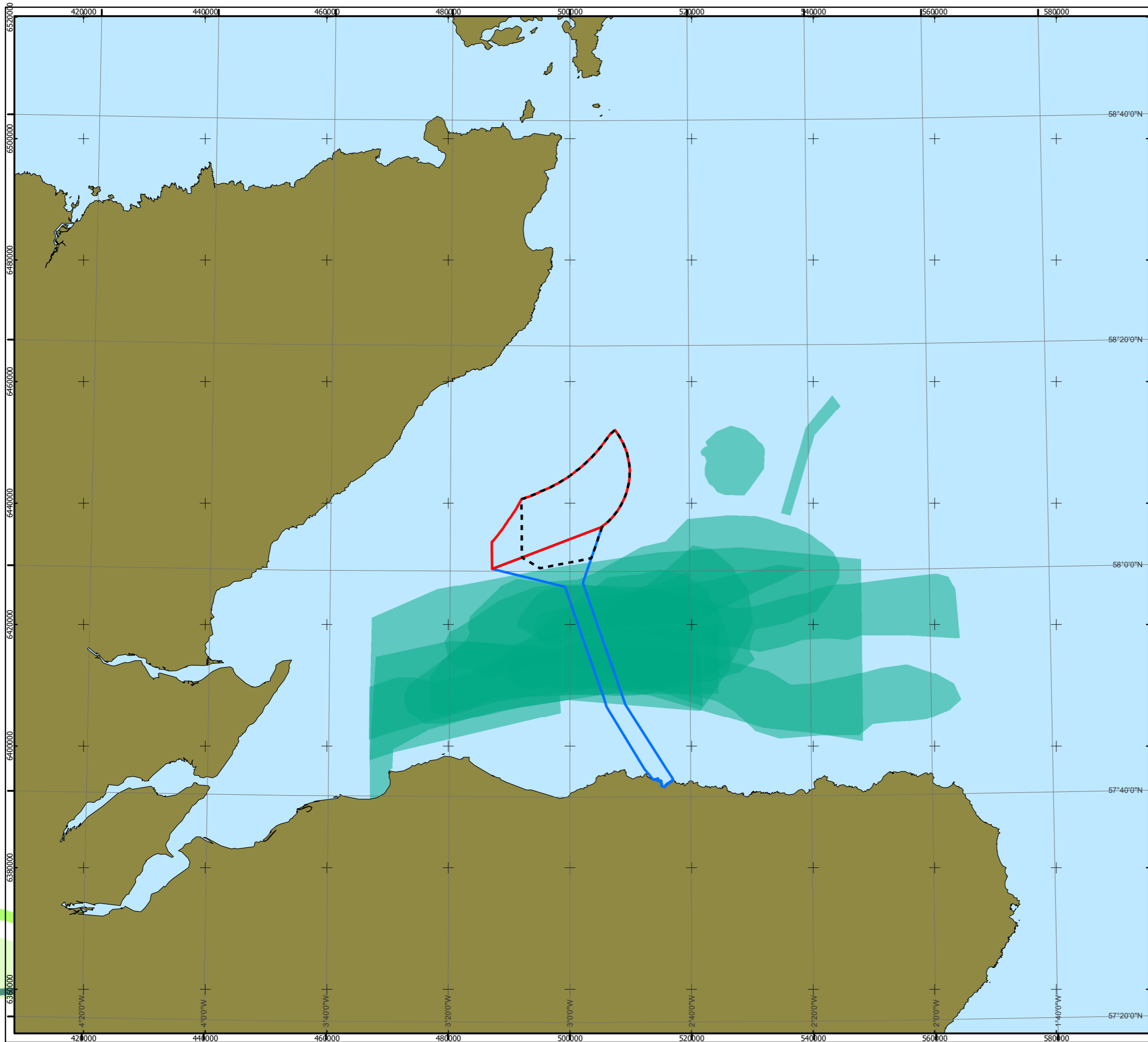

# MORAY WEST OFFSHORE WINDFARM

## KEY

- Alternative Moray West Site
- Current Moray West Site
- Offshore Export Cable Corridor
- Nephrop Fishing Grounds

Horizontal Scale: 1:600,000

0 10,000 20,000 Meters

A3 Chart

N

Geodetic Parameters: WGS84 UTM Zone 30N

Produced: SX  
Reviewed: MG  
Approved: SE

Date: 14/11/2018 Revision: B

REF: 8460005-DBDD08C-BMM-MAP-000006

Figure 8.6  
Nephrops Fishing Grounds



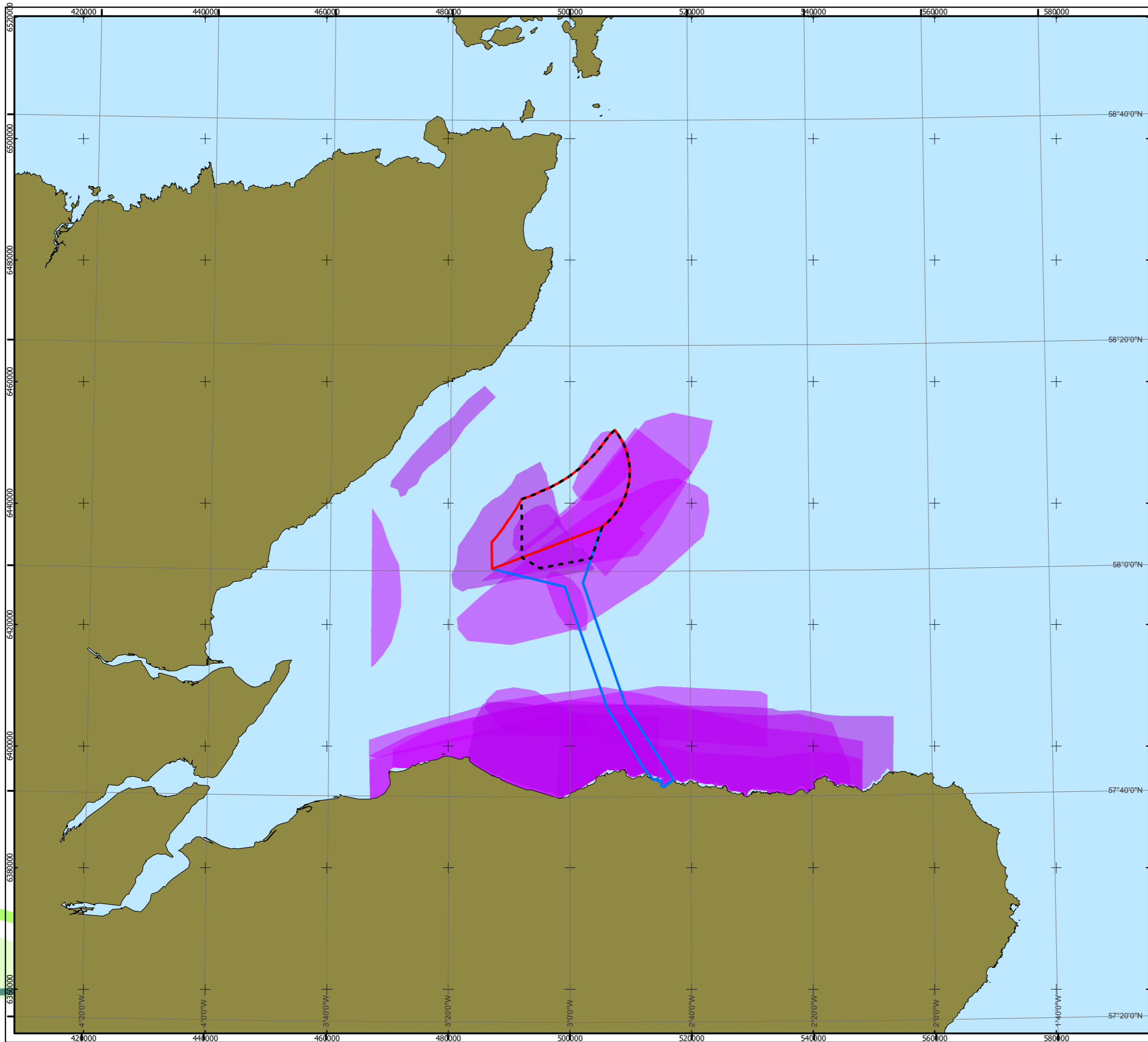

Moray Offshore  
Windfarm (West) Ltd

Contains OS data © Crown copyright and database right (2018)  
Moray Offshore Windfarm (West) Limited © 2018. This document is the property of contractors and sub-contractors and shall not be reproduced nor transmitted without prior written approval.



# MORAY WEST OFFSHORE WINDFARM

## KEY

-  Alternative Moray West Site
-  Current Moray West Site
-  Offshore Export Cable Corridor
-  Squid Fishing Grounds

Horizontal Scale: 1:600,000

0 10,000 20,000 Meters



Geodetic Parameters: WGS84 UTM Zone 30N

Produced: SX  
Reviewed: MG  
Approved: SE

Date: 14/11/2018

Revision: B

REF: 8460005-DBDD08C-BMM-MAP-000007

Figure 8.7  
Squid Fishing Grounds

Moray Offshore  
Windfarm (West) Ltd

Contains OS data © Crown copyright and database right (2018)  
Moray Offshore Windfarm (West) Limited © 2018. This document is the property of contractors and sub-contractors and shall not be reproduced nor transmitted without prior written approval.

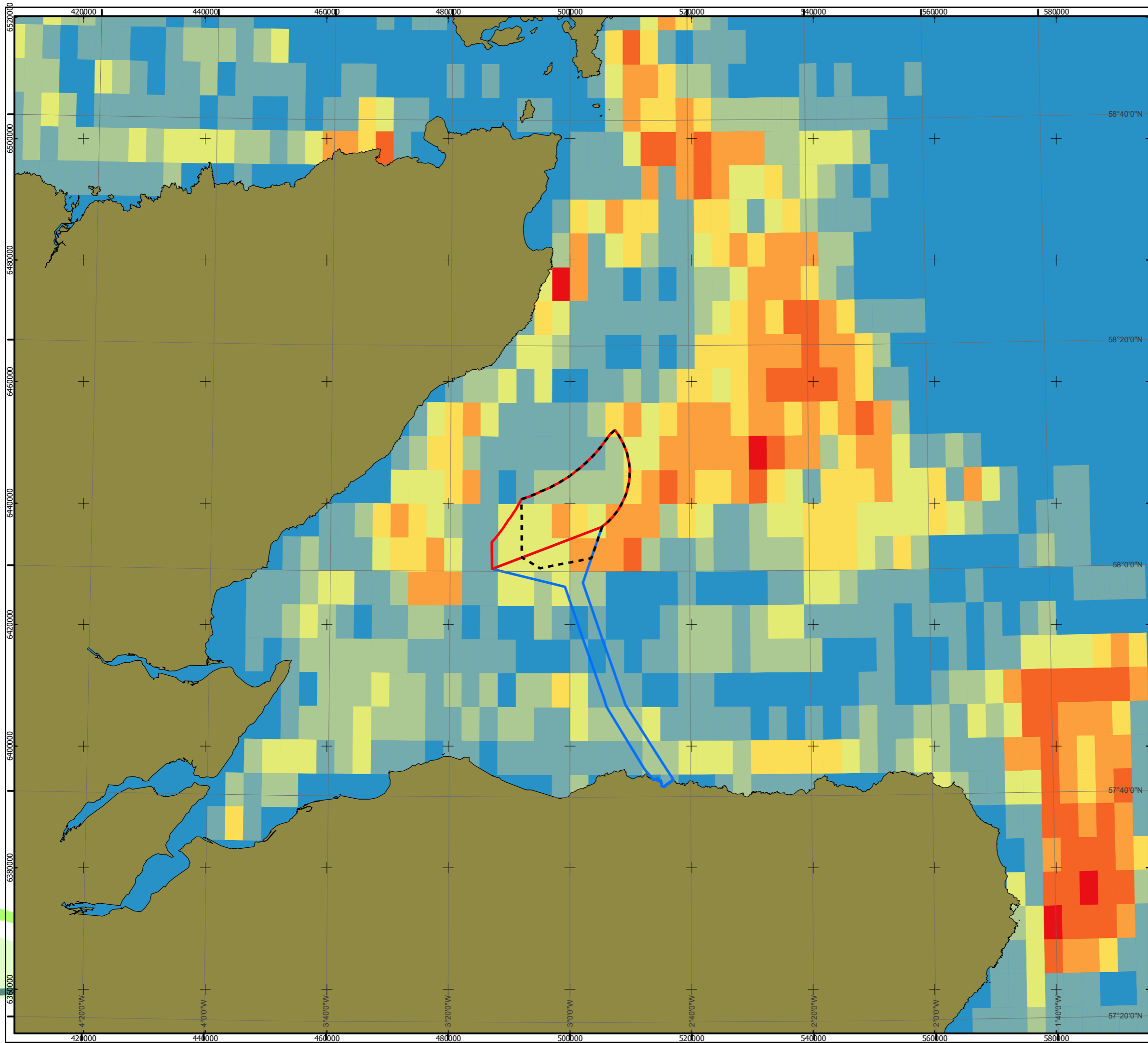

# MORAY WEST OFFSHORE WINDFARM

## KEY

- Alternative Moray West Site
- Current Moray West Site
- Offshore Export Cable Corridor

## Average UK VMS Value (Pounds) for Scallop Dredge (2011-2016)

- No value
- Less than £1,000
- £1,000 to £3,000
- £3,000 to £6,000
- £6,000 to £10,000
- £10,000 to £20,000
- £20,000 to £35,000
- More than £35,000

Horizontal Scale: 1:600,000

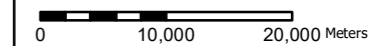

A3 Chart



Geodetic Parameters: WGS84 UTM Zone 30N

Produced: SX  
Reviewed: MG  
Approved: SE

Date: 14/11/2018      Revision: B

REF: 8460005-DBDD08C-BMM-MAP-000008

Figure 8.8 Average UK VMS Value (Pounds) for Scallop Dredge (2012-2016)

Moray Offshore  
Windfarm (West) Ltd

Contains OS data © Crown copyright and database right (2018)  
Moray Offshore Windfarm (West) Limited © 2018. This document is the property of contractors and sub-contractors and shall not be reproduced nor transmitted without prior written approval.

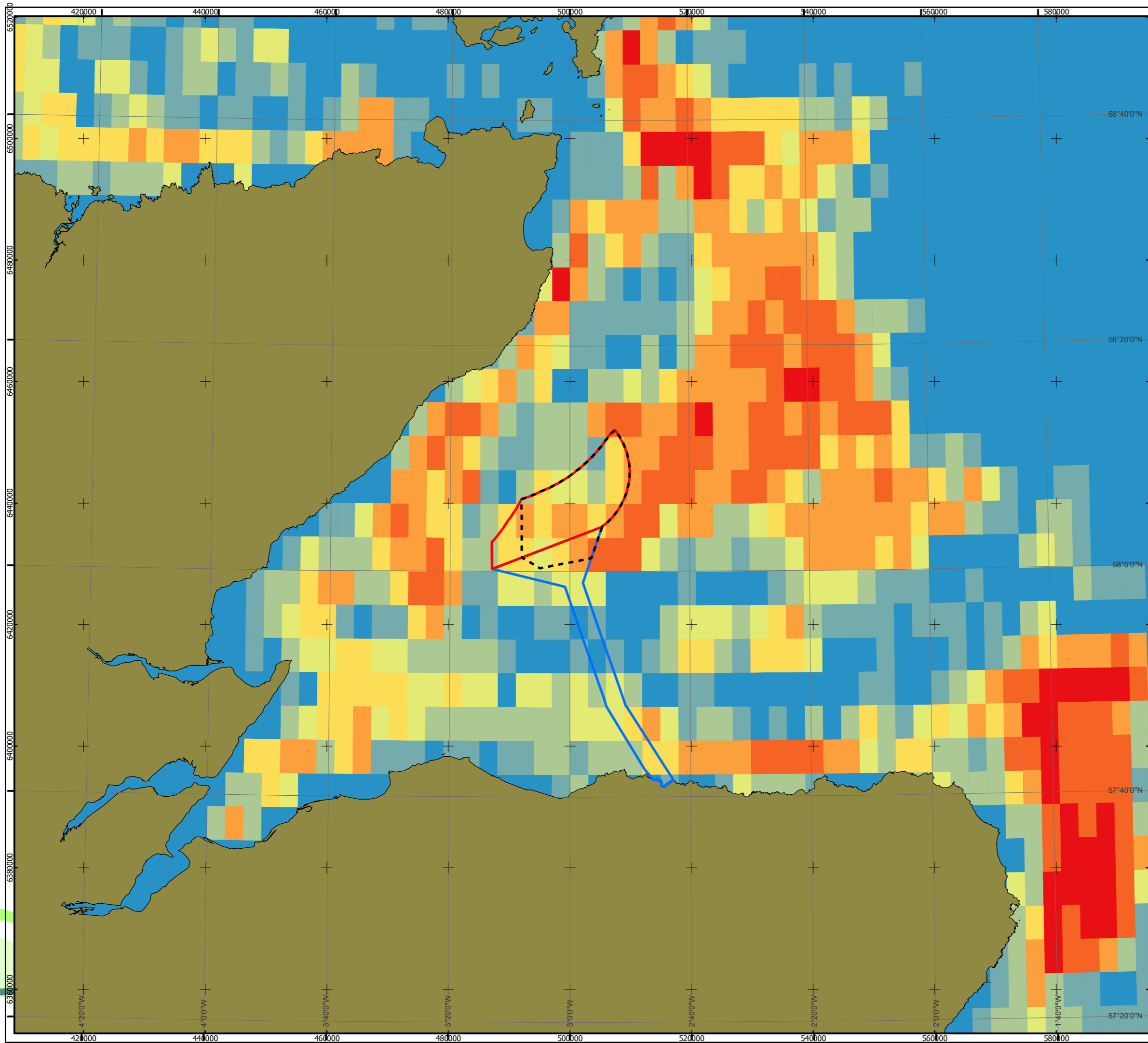

# MORAY WEST OFFSHORE WINDFARM

## KEY

- Alternative Moray West Site
- Current Moray West Site
- Offshore Export Cable Corridor

## Average UK VMS Effort (Days) for Scallop Dredge (2012-2016)

- No value
- Less than 1 hour
- 1 to 5 hours
- 5 to 10 hours
- 10 to 20 hours
- 20 to 50 hours
- 50 to 100 hours
- Over 100 hours

Horizontal Scale: 1:600,000

0 10,000 20,000 Meters

A3 Chart

N

Geodetic Parameters: WGS84 UTM Zone 30N

Produced: SX  
Reviewed: MG  
Approved: SE

Date: 14/11/2018

Revision: B

REF: 8460005-DBDD08C-BMM-MAP-000009

Figure 8.9 Average UK VMS Effort (Days) for Scallop Dredge (2012-2016)

Moray Offshore  
Windfarm (West) Ltd

Contains OS data © Crown copyright and database right (2018)  
Moray Offshore Windfarm (West) Limited © 2018. This document is the property of contractors and sub-contractors and shall not be reproduced nor transmitted without prior written approval.

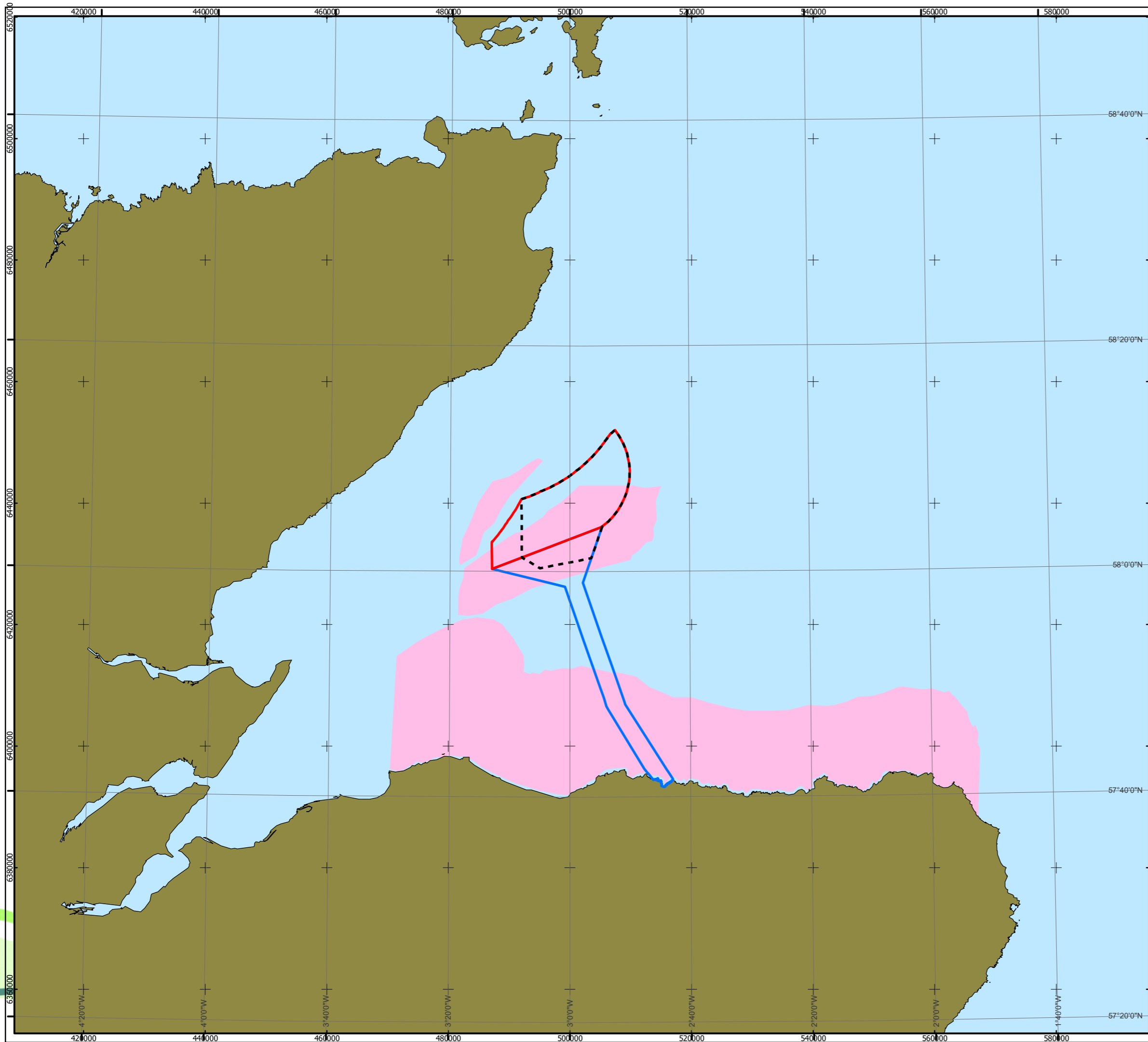

# MORAY WEST OFFSHORE WINDFARM

- KEY**
- Alternative Moray West Site
  - Current Moray West Site
  - Offshore Export Cable Corridor
  - Scallop Fishing Grounds

Horizontal Scale: 1:600,000  
0 10,000 20,000 Meters  
A3 Chart

Geodetic Parameters: WGS84 UTM Zone 30N  
Produced: SX  
Reviewed: MG  
Approved: SE  
Date: 14/11/2018  
Revision: B  
REF: 8460005-DBDD08C-BMM-MAP-000010

Figure 8.10  
Scallop Fishing Grounds  
Moray Offshore  
Windfarm (West) Ltd

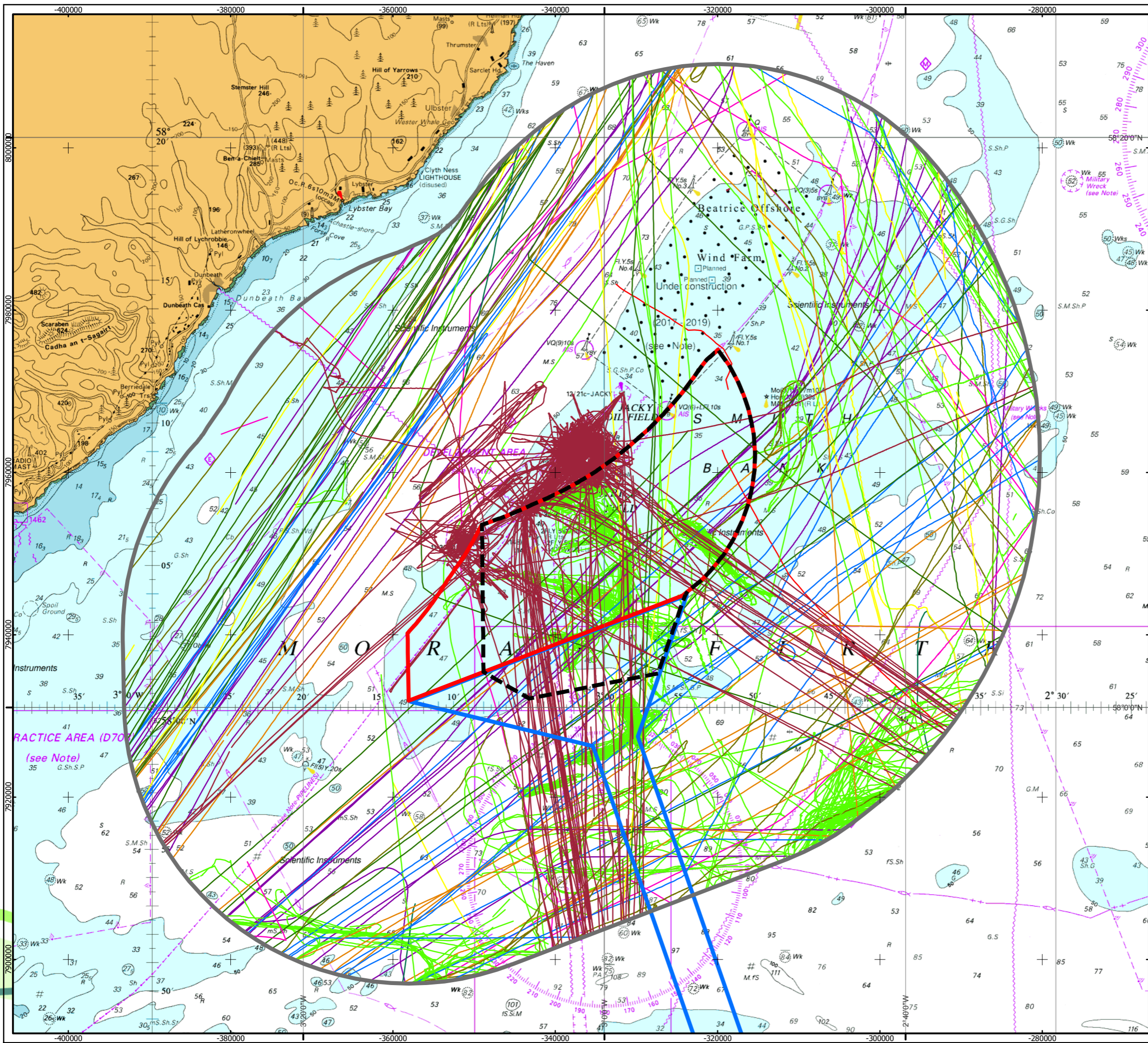

# MORAY WEST OFFSHORE WINDFARM

- KEY**
- Alternative Moray West Site
  - Current Moray West Site
  - Offshore Wind Farm Study Area
  - Offshore Export Cable Corridor
- Vessel Type**
- Fishing
  - Dredger
  - Tug
  - Passenger
  - Cargo
  - Tanker
  - Other Ship
  - Recreational
  - Oil and Gas
  - Wind Farm
  - Beatrice Oil and Gas

Horizontal Scale: 1:450,000 A3 Chart

Geodetic Parameters: World Mercator

Produced: DS  
Reviewed: AF  
Approved: AF

Date: 15/11/2018 Revision: B  
REF: 8460005-DBDD09C-ANA-MAP-000001

**Figure 9.1**  
Marine Traffic Data by Vessel Type  
Relative to Alternative Site Boundary

Moray Offshore  
Windfarm (West) Ltd



Moray Offshore Windfarm (West) Limited © 2018. This document is the property of contractors and sub-contractors and shall not be reproduced nor transmitted without prior written approval.  
 © Crown Copyright, 2013. All Rights reserved. Licence no. EMS-EK001. Not to be used for navigation.

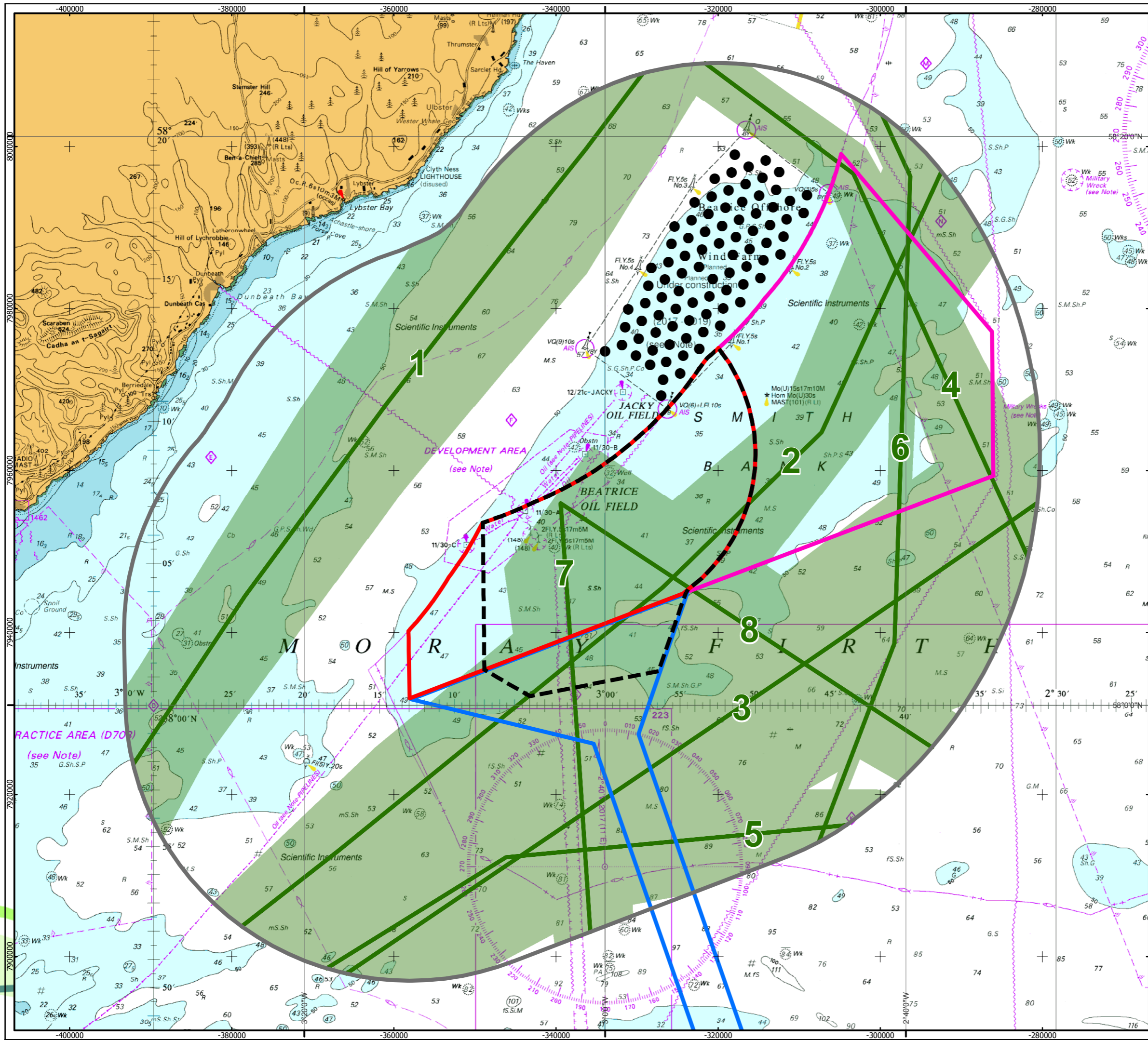

# MORAY WEST OFFSHORE WINDFARM

- KEY**
- Alternative Moray West Site
  - Current Moray West Site
  - Offshore Wind Farm Study Area
  - Offshore Export Cable Corridor
  - Other Projects**
  - Moray East Site
  - Beatrice Structure
  - Vessel Routing**
  - Main Route
  - 90th Percentile

Horizontal Scale: 1:450,000 A3 Chart

Geodetic Parameters: World Mercator

Produced: DS  
 Reviewed: AF  
 Approved: AF

Date: 15/11/2018 Revision: B  
 REF: 8460005-DBDD09C-ANA-MAP-000002

**Figure 9.2**  
 Baseline Vessel Routing Relative  
 to Alternative Site Boundary

Moray Offshore  
 Windfarm (West) Ltd

Moray Offshore Windfarm (West) limited © 2018. This document is the property of contractors and sub-contractors and shall not be reproduced nor transmitted without prior written approval. Contains OS data © Crown copyright and database right (2018). Data included in this product reproduced under licence from NATS (Services) Ltd © Copyright 2017 NATS (Services) Ltd. All rights reserved.

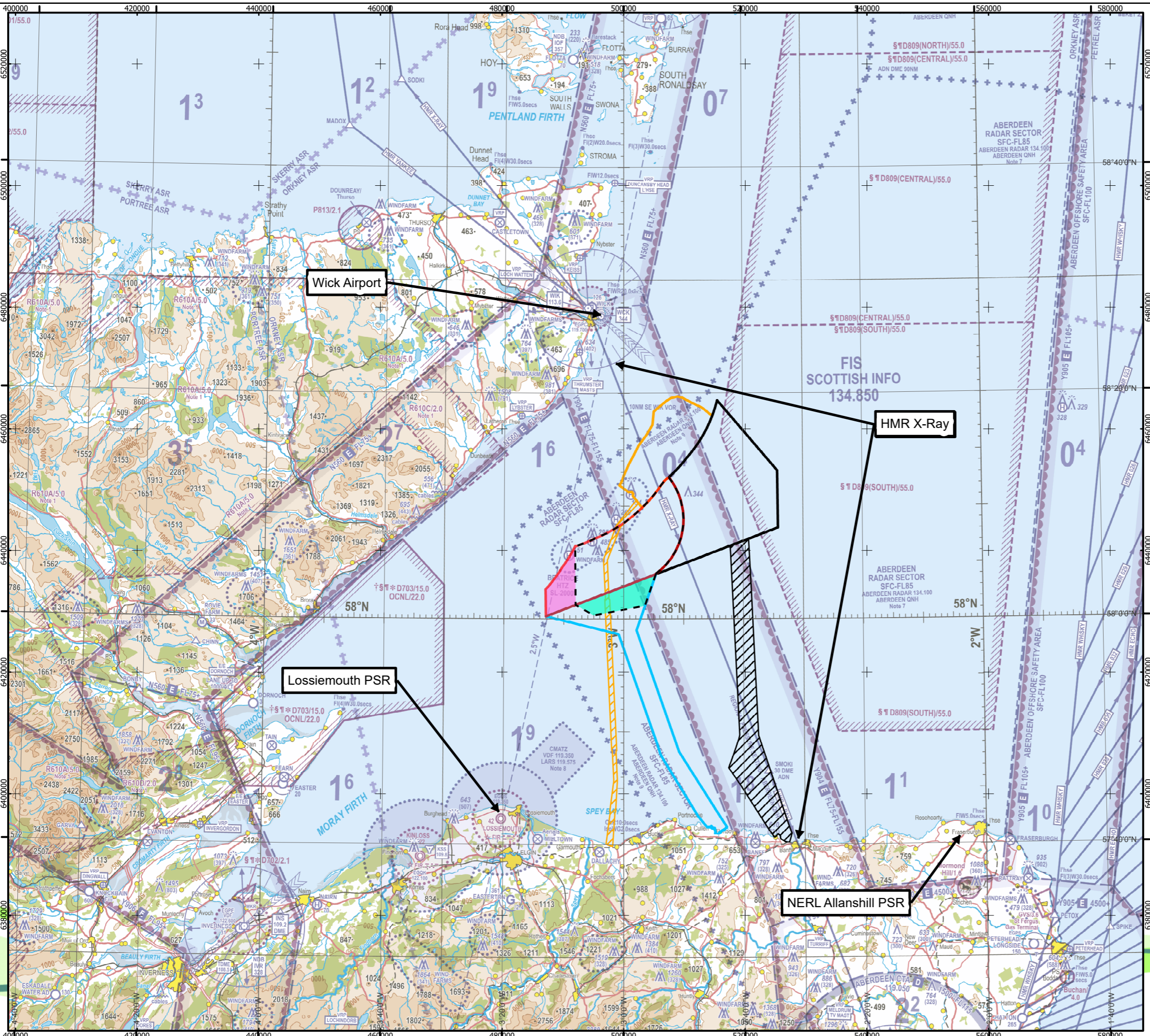

# MORAY WEST OFFSHORE WINDFARM

- KEY**
- Alternative Moray West Site
  - Current Moray West Site
  - Offshore Export Cable Corridor
  - Proposed Mitigation Area
  - Proposed Variation Area
  - Moray East Site
  - Beatrice Offshore Wind Farm
  - Moray East Offshore Export Cable Corridor
  - BOWL Offshore Export Cable Corridor

Horizontal Scale: 1:600,000      A3 Chart

Geodetic Parameters: WGS84 UTM Zone 30N

Produced: MG  
 Reviewed: DO  
 Approved: SE

Date: 16/11/2018      Revision: B  
 REF: 8460005-DBDC10C-MWW-MAP-000001

Figure 10.1: Study Area

Moray Offshore Windfarm (West) Ltd

Image © Crown Copyright 2018. All rights reserved. Licence No. EK001-0582-MF0050  
Moray Offshore Windfarm (West) Limited © 2018. This document is the property of contractors and sub-contractors and shall not be reproduced nor transmitted without prior written approval.

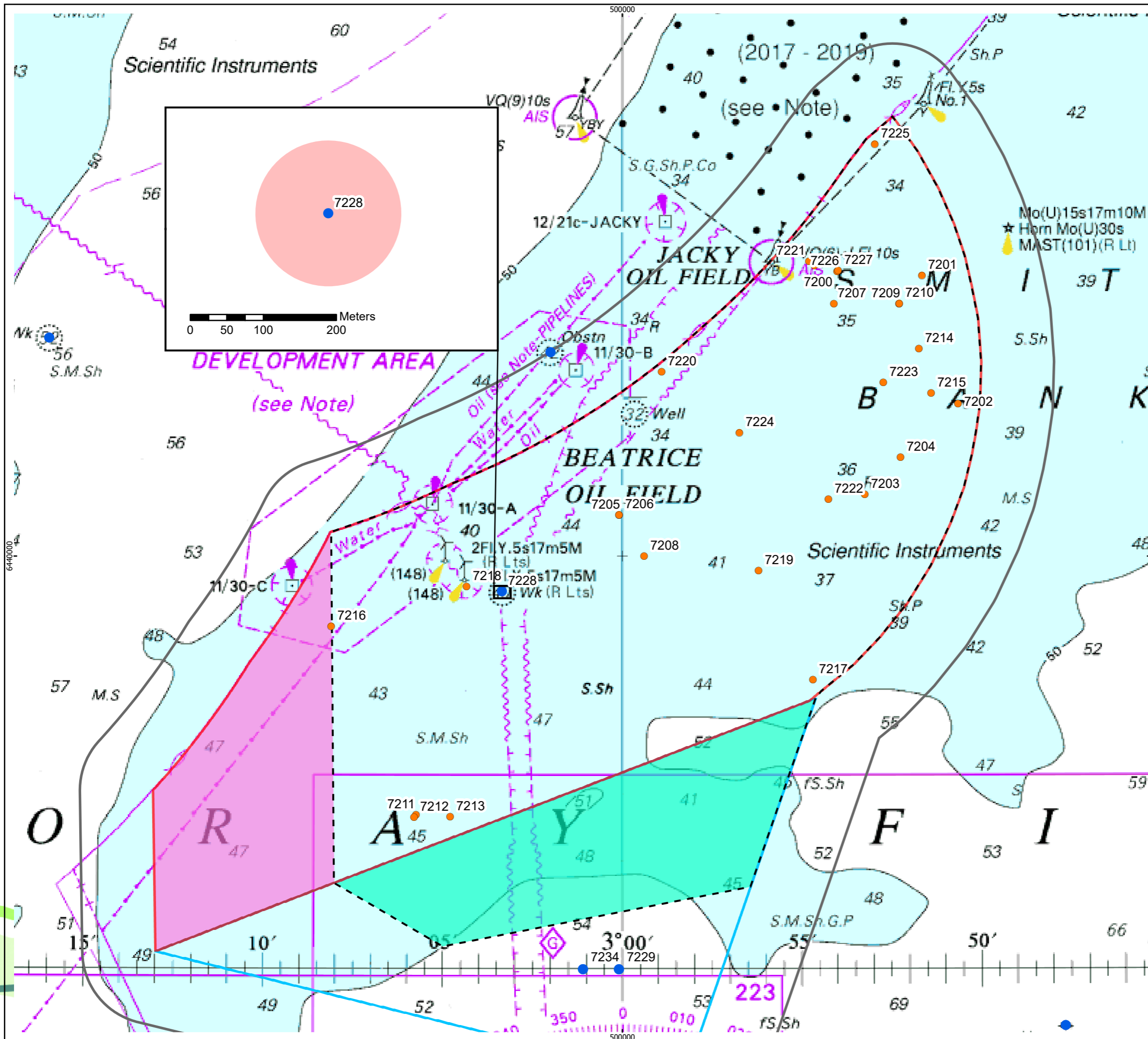

# MORAY WEST OFFSHORE WINDFARM

**KEY**

- Alternative Moray West Site
- Current Moray West Site
- Offshore Export Cable Corridor
- Proposed Mitigation Area
- Proposed Variation Area
- Development Archaeological Study Area (ASA)
- A2 (Uncertain origin of possible archaeological interest)
- A3 (Historic record of possible archaeological interest with no corresponding geophysical anomaly)

- Note features 7229 and 7234:  
No geophysical data available for the Offshore Export Cable Corridor

7228 100m Archaeological Exclusion Zone

Horizontal Scale: 1:100,000 A3 Chart

Geodetic Parameters: WGS84 UTM Zone 30N

Produced: MG  
Reviewed: LF  
Approved: SE

Date: 15/11/2018 Revision: B

REF: 8460005-DBDC13C-MWW-MAP-000001

**Figure 13.1: Seabed Features of Archaeological Potential**

**Moray Offshore Windfarm (West) Ltd**

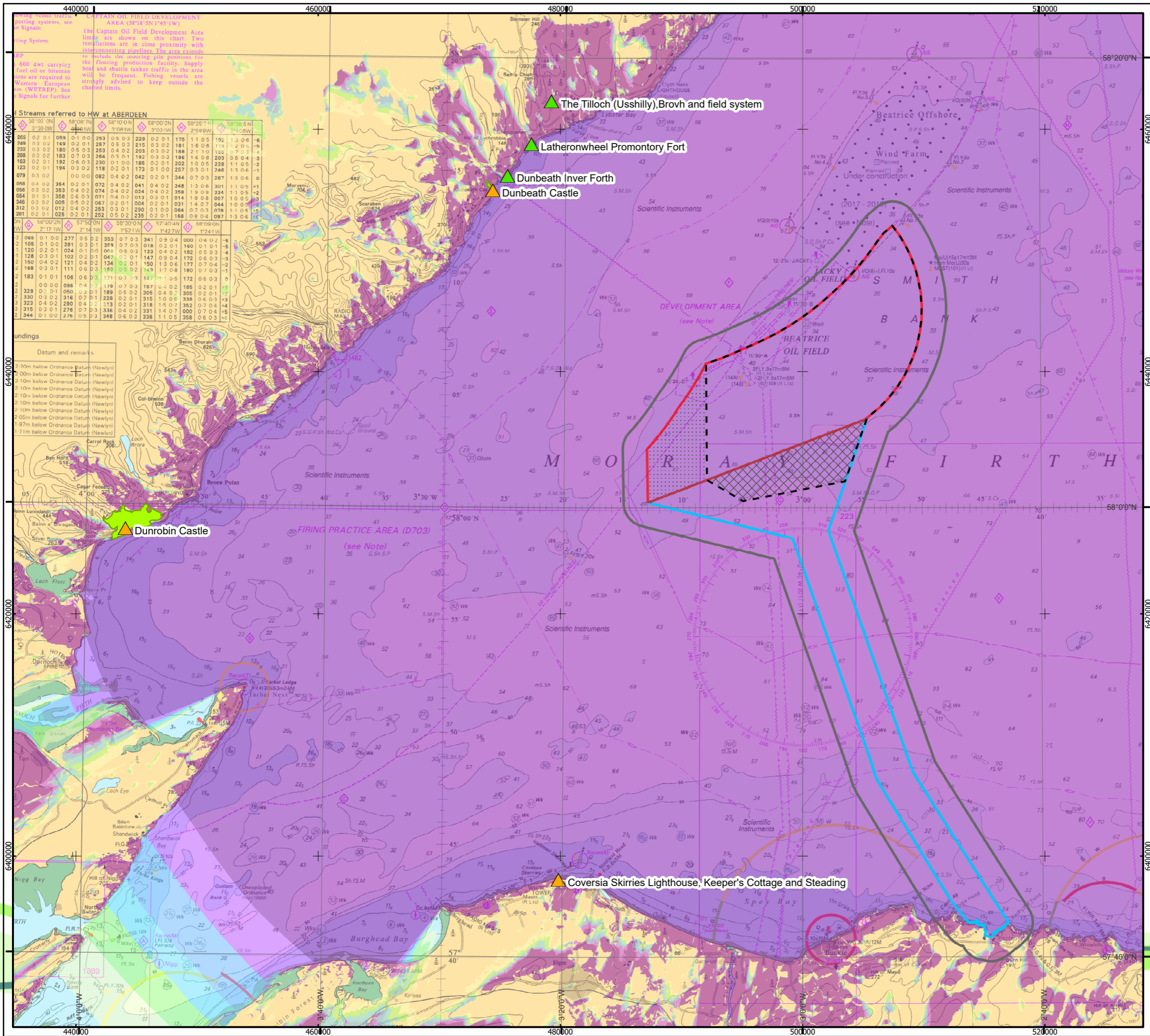

# MORAY WEST OFFSHORE WINDFARM

- KEY**
- ▲ Category\_A-listed\_Structure\_...
  - ▲ Scheduled Monuments
  - Garden and Designed Landscapes
  - Alternative Moray West Site
  - Current Moray West Site
  - Proposed Mitigation Area
  - Proposed Variation Area
  - Offshore Export Cable Corridor
  - Development Archaeological Study Area (ASA)

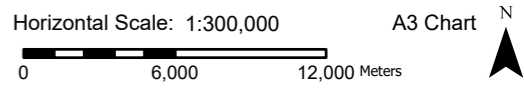
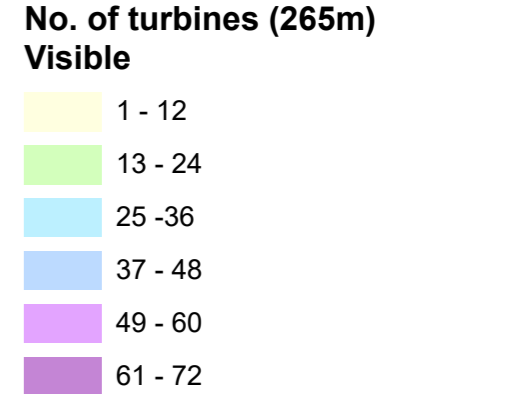

Geodetic Parameters: WGS84 UTM Zone 30N

Produced: MG  
Reviewed: LF  
Approved: SE

Date: 16/11/2018 Revision: B  
REF: 8460005-DBDC13C-MWW-MAP-000002

**Figure 13.2: Onshore receptors within the ZTV identified for setting impacts**

Moray Offshore Windfarm (West) Ltd

Moray Offshore Windfarm (West) Limited © 2018. This document is the property of contractors and sub-contractors and shall not be reproduced nor transmitted without prior written approval. Contains OS data © Crown copyright and database right (2018). Digital bathymetry has been derived from the EMODnet Bathymetry portal (<http://www.emodnet-bathymetry.eu>).

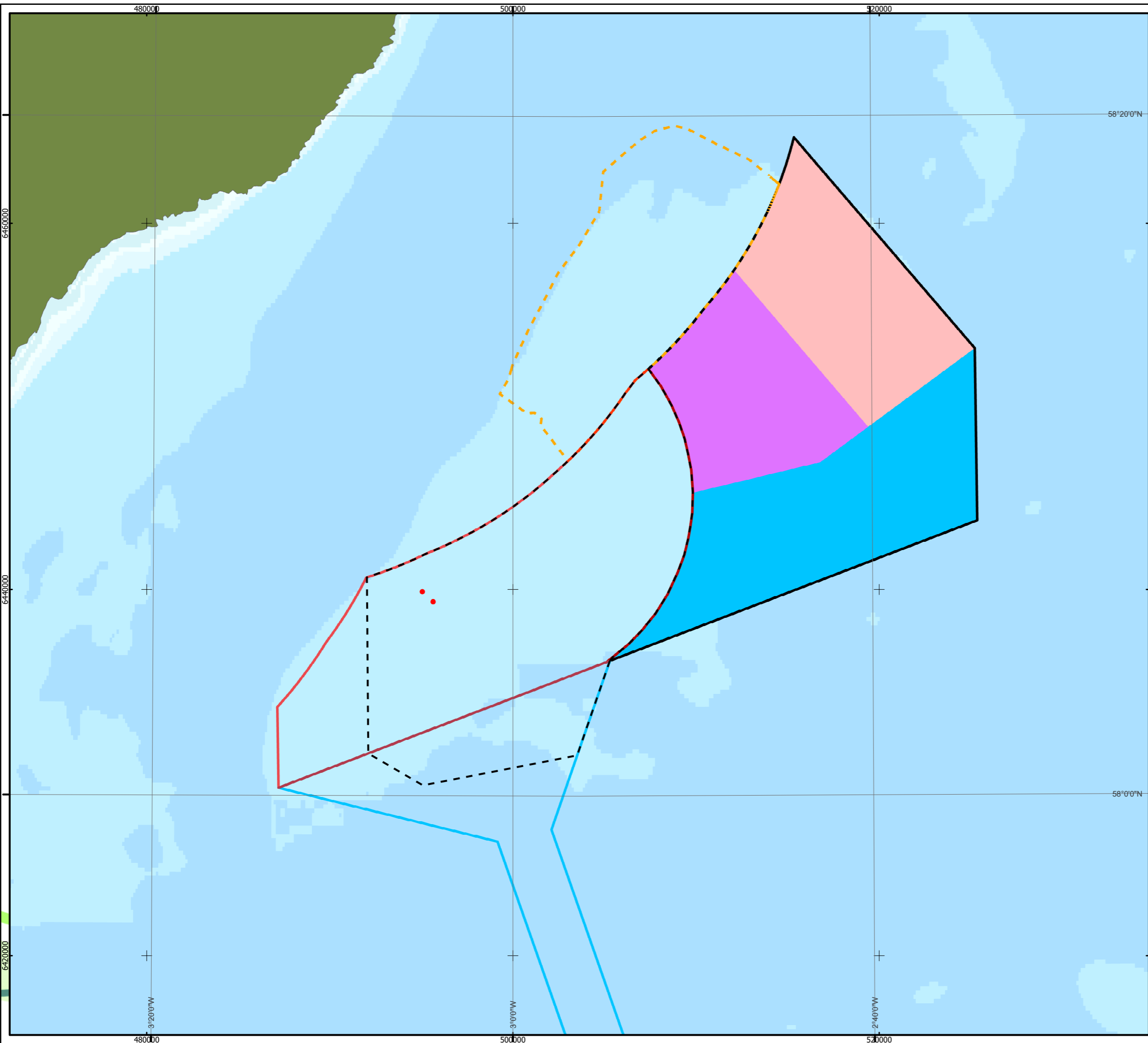

# MORAY WEST OFFSHORE WINDFARM

## KEY

- Alternative Moray West Site
- Current Moray West Site
- Offshore Export Cable Corridor
- Beatrice Demonstrator Turbine
- Beatrice Offshore Wind Farm
- Moray East Offshore Wind Farm Site
- MacColl Offshore Wind Farm
- Stevenson Offshore Wind Farm
- Telford Offshore Wind Farm

## Bathymetry (m LAT)

- ≤100
- ≤50
- ≤20
- ≤10

Horizontal Scale: 1:200,000 A3 Chart

Geodetic Parameters: WGS84 UTM Zone 30N

Produced: MG  
Reviewed: LF  
Approved: SE

Date: 15/11/2018 Revision: B

REF: 8460005-DBDC14C-MWW-MAP-000001

Figure 14.1: Other Offshore Wind Developments

Moray Offshore Windfarm (West) Ltd

Moray Offshore Windfarm (West) Limited © 2018. This document is the property of contractors and sub-contractors and shall not be reproduced nor transmitted without prior written approval. Digital bathymetry has been derived from the EMOdnet Bathymetry portal (<http://www.emodnet-bathymetry.eu>). Contains public sector information licensed under the Open Government License v3.0 – Data obtained from CDA – Oil and Gas Data UK

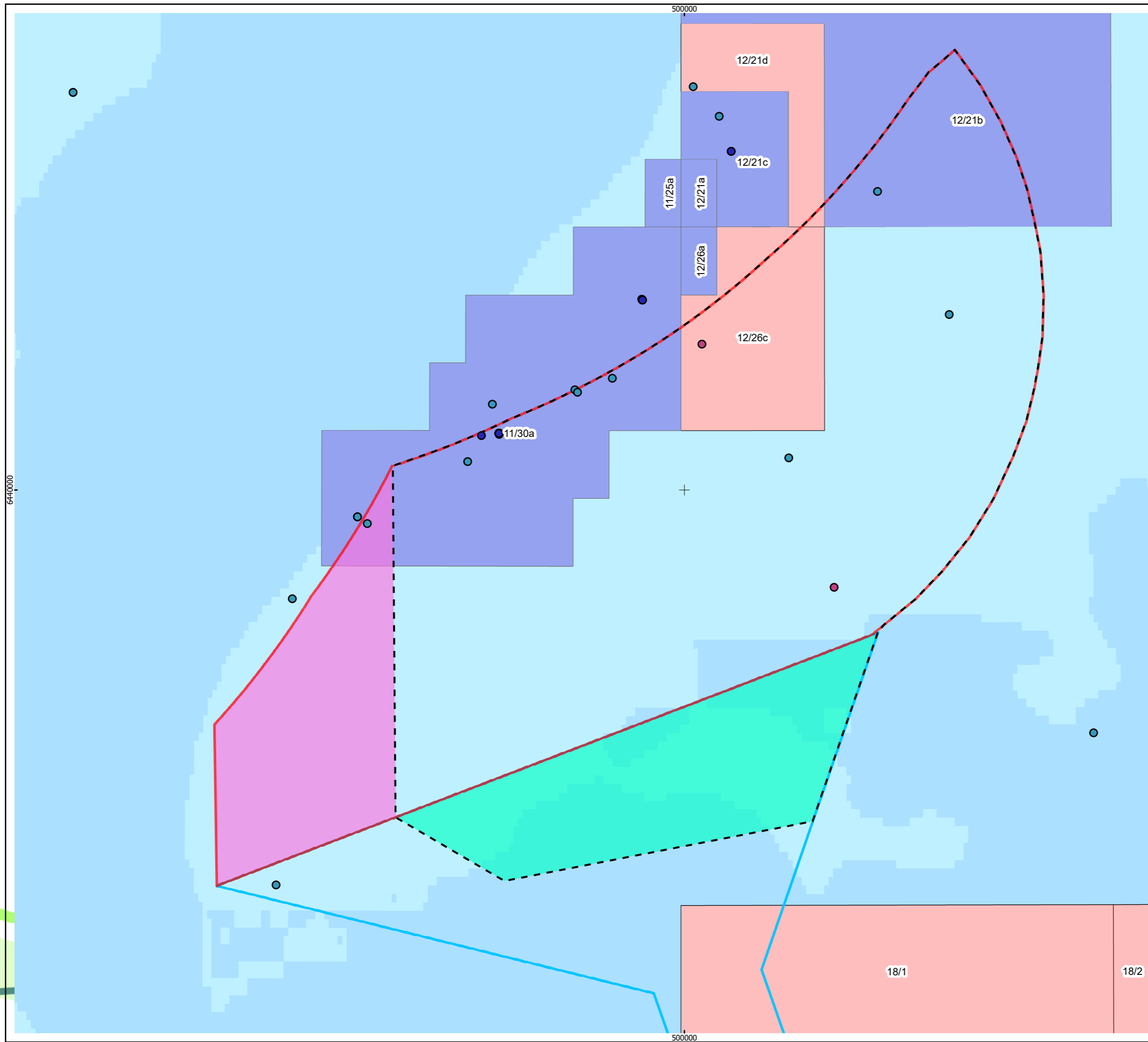

# MORAY WEST

## OFFSHORE WINDFARM

### KEY

- Oil and/or Gas Well**
- Completed
  - Plugged and Abandoned
  - Suspended
- Alternative Moray West Site  
 Current Moray West Site  
 Offshore Export Cable Corridor  
 Proposed Mitigation Area  
 Proposed Variation Area  
 Licensed Offshore Oil and Gas Blocks  
 28th Round Second Tranche Blocks Provisionally Awarded

### Bathymetry (m LAT)

- ≤100
- ≤50

Horizontal Scale: 1:100,000

A3 Chart

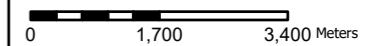

Geodetic Parameters: WGS84 UTM Zone 30N

Produced: MG  
 Reviewed: LF  
 Approved: SE

Date: 15/11/2018

Revision: B

REF: 8460005-DBDC14C-MWW-MAP-000002

**Figure 14.2: Oil and Gas Infrastructure and Licenced Blocks**

Moray Offshore Windfarm (West) Ltd

Moray Offshore Windfarm (West) Limited © 2018. This document is the property of contractors and sub-contractors and shall not be reproduced nor transmitted without prior written approval. Digital bathymetry has been derived from the EMOdnet Bathymetry portal (<http://www.emodnet-bathymetry.eu>).

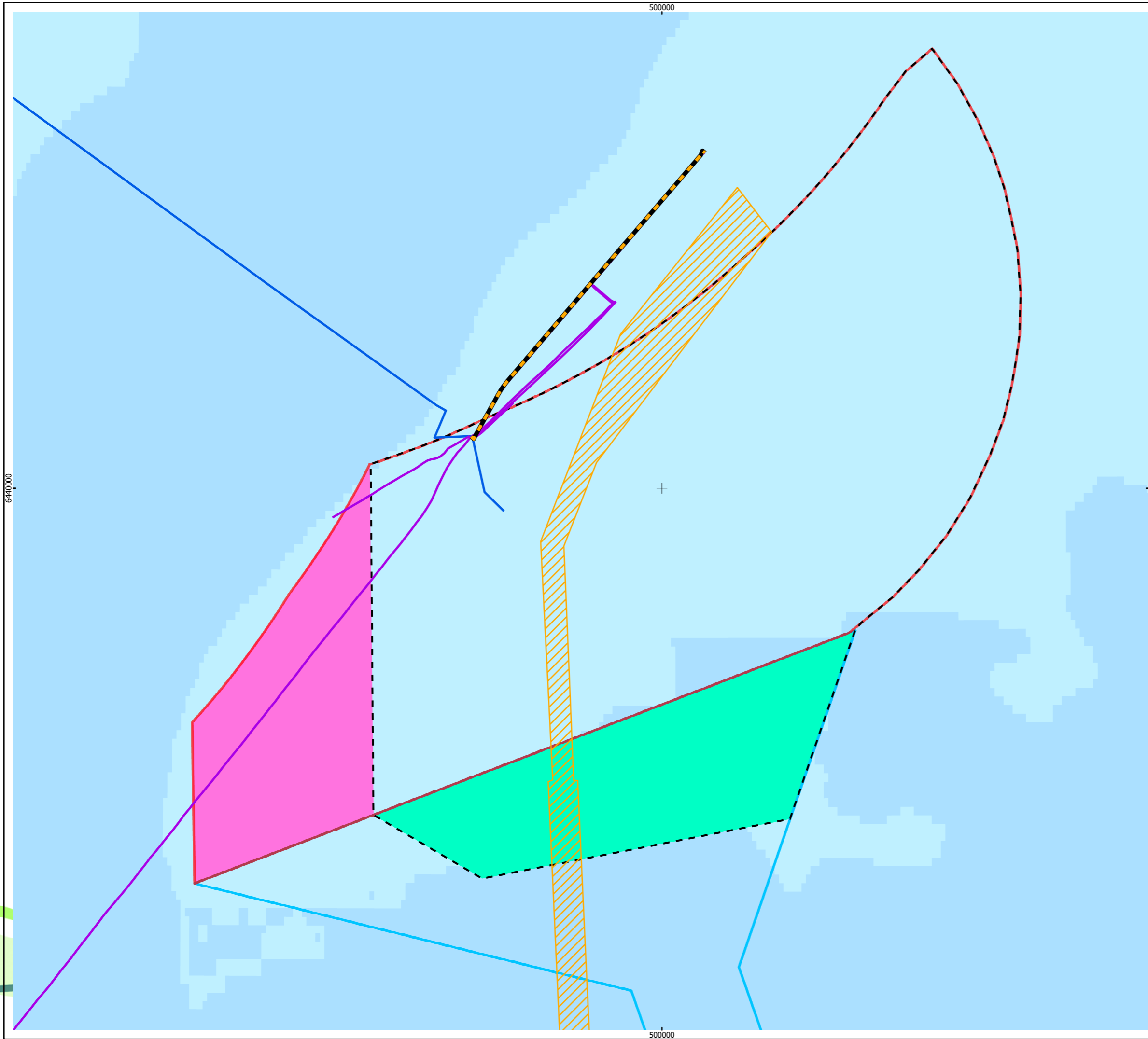

# MORAY WEST OFFSHORE WINDFARM

## KEY

- Beatrice Offshore Wind Farm Export Cable Corridor
- PLU2561 Beatrice AP to Jacky 86.5mm Power Cable
- Alternative Moray West Site
- Current Moray West Site
- Offshore Export Cable Corridor
- Proposed Mitigation Area
- Proposed Variation Area
- Beatrice Pipeline
- Beatrice SubseaCable

## Bathymetry (m LAT)

- <=100
- <=50

Horizontal Scale: 1:100,000  
0 1,700 3,400 Meters



Geodetic Parameters: WGS84 UTM Zone 30N

Produced: MG  
Reviewed: LF  
Approved: SE

Date: 15/11/2018      Revision: B

REF: 8460005-DBDC14C-MWW-MAP-000003

Figure 14.3: Subsea Cables and Pipelines

Moray Offshore  
Windfarm (West) Ltd