

Stornoway Deep Water Port

Volume 2: Figures

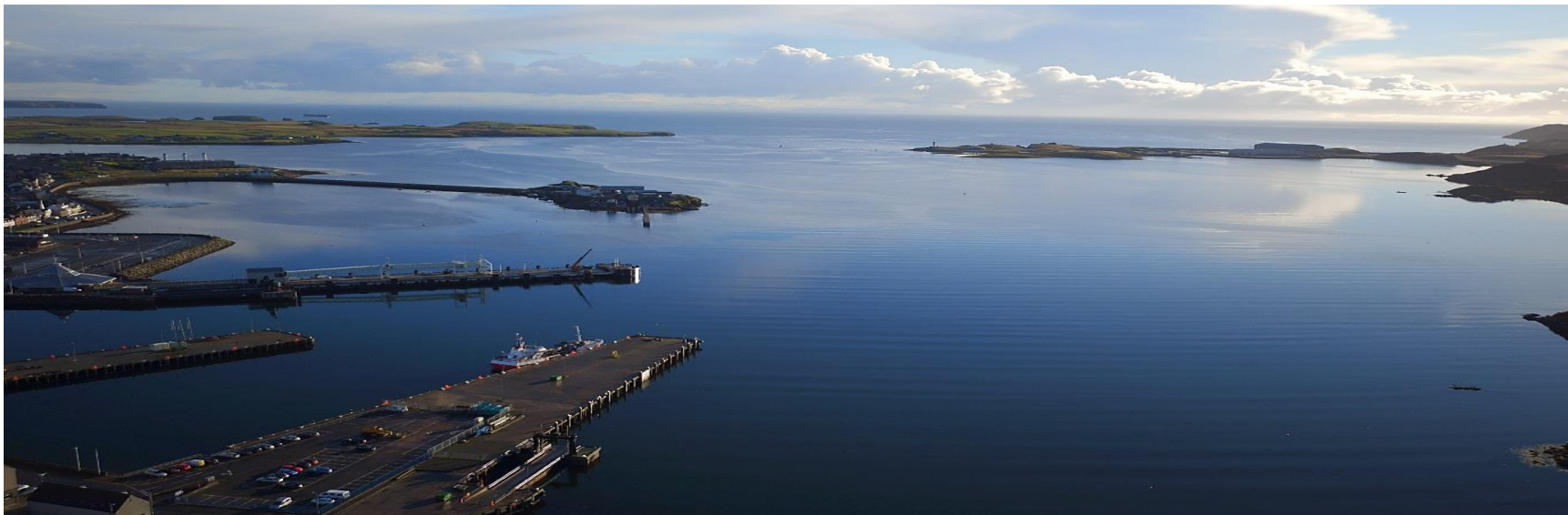

October 2018

Deep Water Port - Volume 2: Contents of Figures

Figure 1.1 Site Location Plan

Figure 1.2 Environmental Designations

Figure 2.1 Site Layout Plan

Figure 2.2 Future Phasing Context Plan

Figure 2.3 Consenting Context Plan

Figure 4.1 Study Area

Figure 4.2 Landscape Character

Figure 4.3 Coastal Character

Figure 4.4 Landscape Designations

Figure 4.5 Recreational Routes

Figure 4.6 Zone of Theoretical Visibility

Figure 4.7 Viewpoint Selection with ZTV

Figure 4.8 Landscape Character with ZTV

Figure 4.9 Coastal Character with ZTV

Figure 4.10 Designation with ZTV

Figure 4.11 Recreational Routes with ZTV

Figure 4.12 VP1 Cuddy Point

Figure 4.13 VP2 South Beach

Figure 4.14 VP3 Newton Street

Figure 4.15 VP4 Harbour (Offshore)

Figure 4.16 VP5 Lower Sandwich

Figure 4.17 VP6 Newmarket

Figure 4.18 VP7 Lews Castle

Figure 4.19 VP8 Ferry Terminal

Volume 2: Contents of Figures Continued

Figure 4.20 VP9 Lewis War Memorial

Figure 4.21 VP10 Iolaire Monument Car Park

Figure 4.22 VP11 Sandwich Bay

Figure 4.23 VP1 cumulative - Cuddy Point

Figure 4.24 VP2 cumulative – South Beach

Figure 4.25 VP3 cumulative – Newton Street

Figure 4.26a VP4a cumulative – Harbour (Offshore)

Figure 4.26b VP4b cumulative – Harbour (Offshore)

Figure 4.27a VP5a cumulative – Lower Sandwich

Figure 4.27b VP5b cumulative – Lower Sandwich

Figure 4.28 VP6 cumulative - Newmarket

Figure 4.29 VP7 cumulative – Lews Castle

Figure 4.30 VP8 cumulative – Ferry Terminal

Figure 4.31 VP9 cumulative – Lewis War Memorial

Figure 4.32a VP10a – Iolaire Monument Car Park

Figure 4.32b VP10B – Iolaire Monument Car Park

Figure 4.33a VP11a – Sandwich Bay

Figure 4.33b VP11b – Sandwich Bay

Figure 5.1 Phase 1 Habitat Map

Figure 5.2 Marine Mammal Mitigation Zone

Figure 6.1 Cultural Heritage Assets within the Inner Study Area

Figure 6.2 Cultural Heritage Assets within the Outer Study Area

Figure 7.1 Noise Monitoring Locations

Figure 7.2 Noise Sensitive Receptor Plan

Figure 7.3 Noise Sensitive Receptor Plan Road Traffic Noise

Figure 8.1 Bathymetry

Figure 8.2 Bedrock Geology

Figure 8.3 Peat Survey

Figure 8.4 Hydrological Features

Figure 8.5 Potential Peat Storage Areas

Figure 9.1 Study Area

Figure 9.2 Traffic Counter Locations

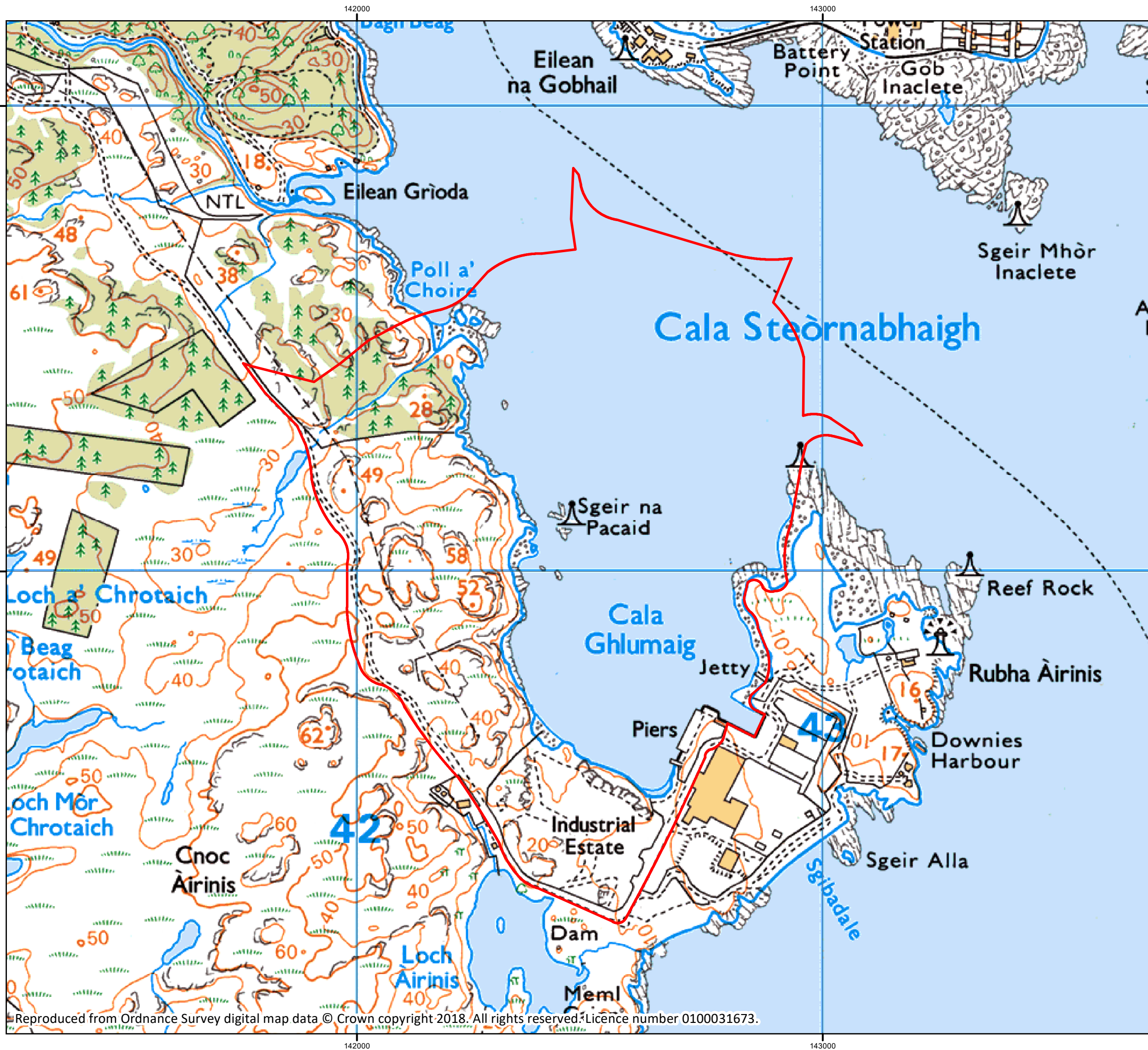

Reproduced from Ordnance Survey digital map data © Crown copyright 2018. All rights reserved. Licence number 0100031673.

Legend

-  Deep Water Port Site Boundary 111.79 hectares

Do not scale this map

Client
Stornoway Port Authority

Project
Stornoway Deep Water Port

Title
Figure 1.1: Site Location

Status	FINAL	
Drawing No. 670525-006	Revision	

Scale	1:8,000	A3	Date	5 April 2018
Drawn	GV	Checked	GV	Approved
				CP



Craighall Business
Park, Eagle Street,
Glasgow, G4 9XA
Tel: 0141 341 5040
Fax: 0141 341 5045

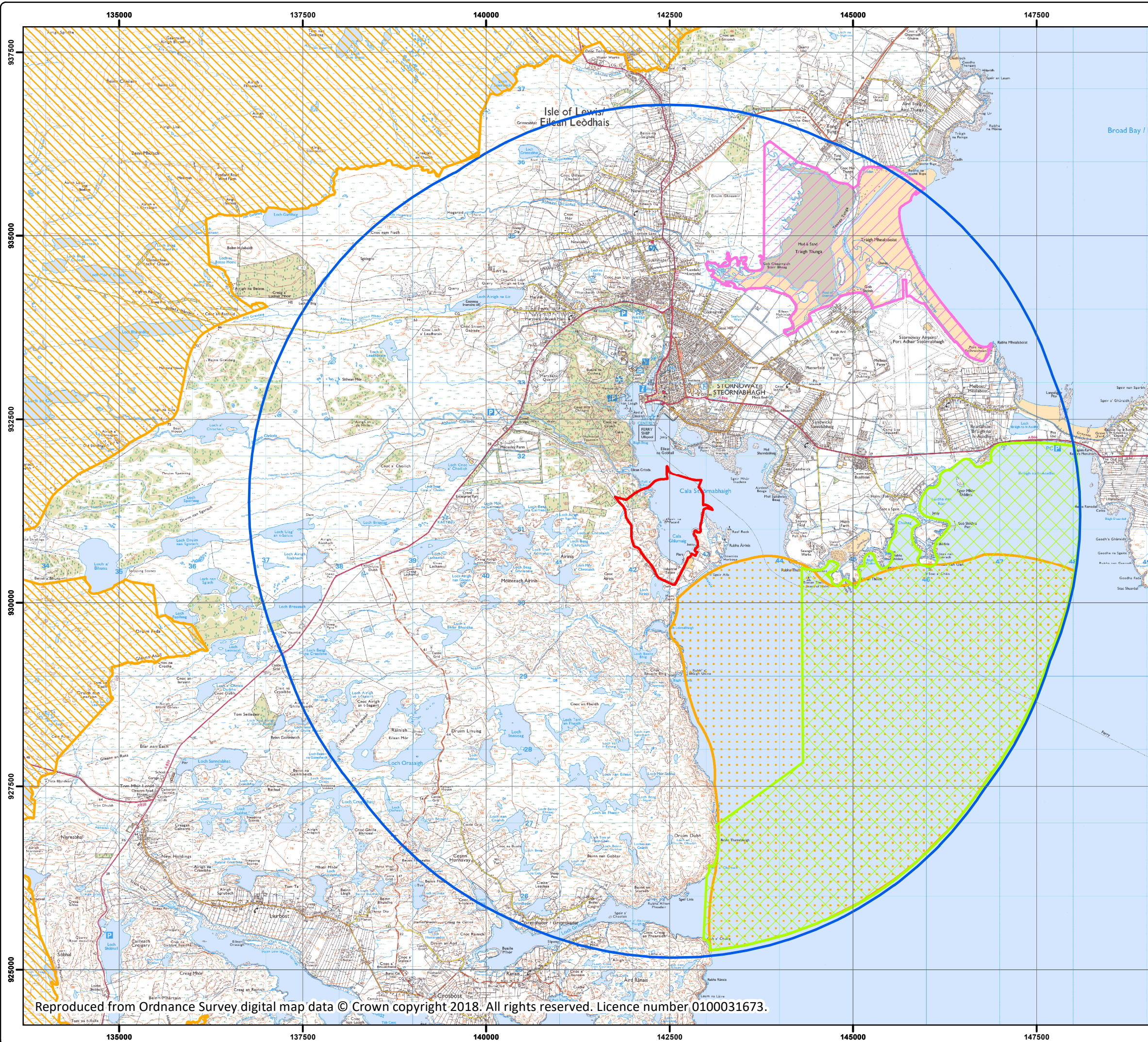

Reproduced from Ordnance Survey digital map data © Crown copyright 2018. All rights reserved. Licence number 0100031673.

Legend

- Deep Water Port Site Boundary 111.79 hectares
- Study Area 5km Buffer
- SPA, SAC, Ramsar
 - Lewis Peatlands
- SSSI
 - Tong Saltings
- cSAC
 - Inner Hebrides and the Minches
 - North East Lewis pMPA

Do not scale this map

Client

Stornoway Port Authority

Project

Stornoway Deep Water Port

Title

Figure 1.2: Environmental Designations

Status

FINAL

Drawing No.	Revision
670525-015	

Scale	A3	Date
1:50,000		18 June 2018
Drawn	Checked	Approved
TS	TS	CP



Craighall Business Park, Eagle Street, Glasgow, G4 9XA
Tel: 0141 341 5040
Fax: 0141 341 5045

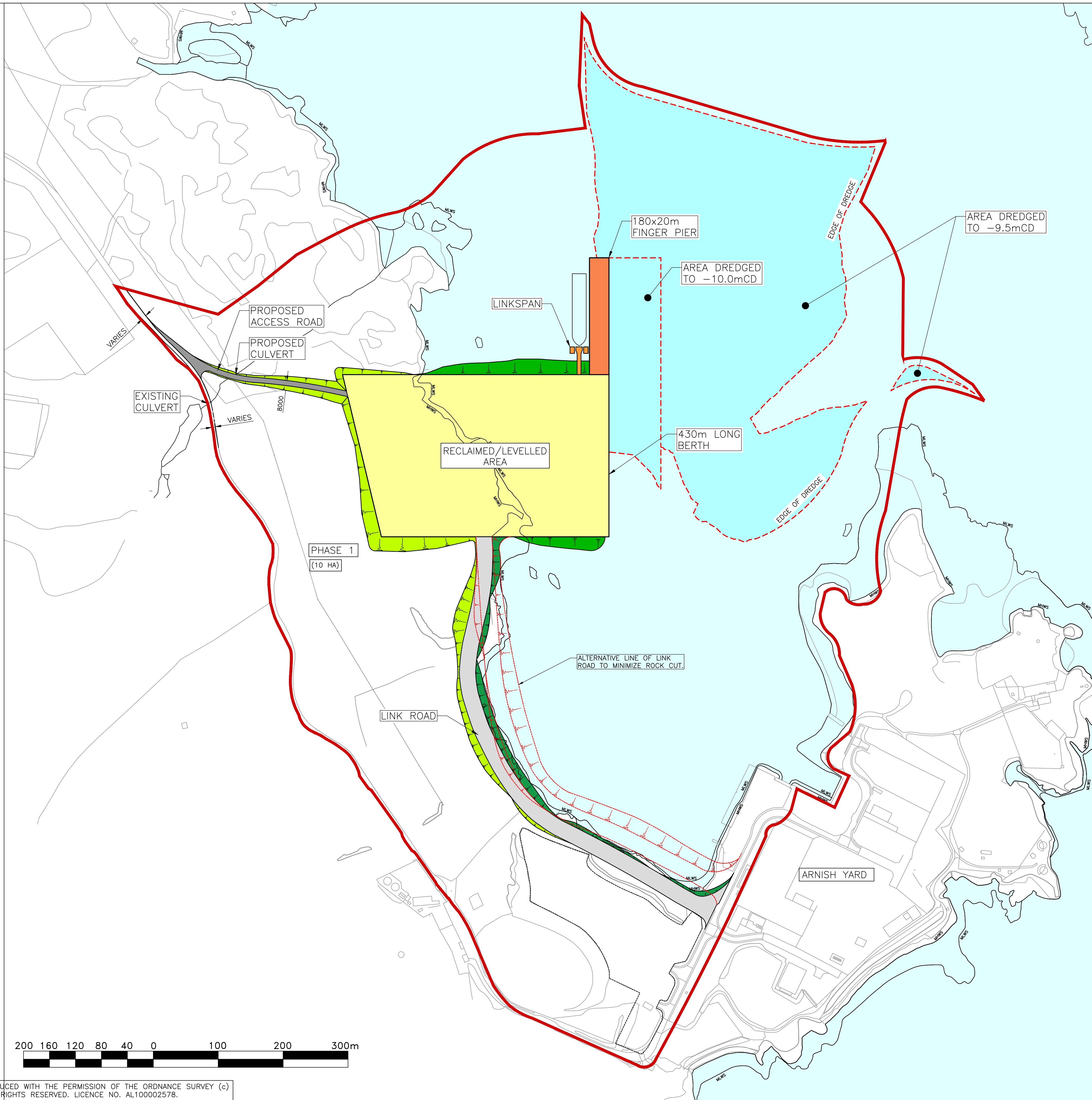
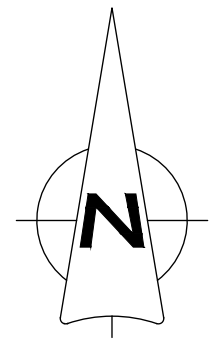

MAPPING INFORMATION REPRODUCED WITH THE PERMISSION OF THE ORDNANCE SURVEY (c)
CROWN COPYRIGHT 2018. ALL RIGHTS RESERVED. LICENCE NO. AL100002578.

GENERAL NOTES

— EIA BOUNDARY

REV	DATE	DETAILS	DRAWN	CHK'D	APP'D
B	15.10.18	MINOR REVISIONS	AN	--	--
A	19.06.18	NOTES REMOVED, TITLE AMENDED, ALTERNATIVE LINK ROAD ALIGNMENT ADDED.	AB		

AMENDMENTS

CLIENT
STORNOWAY PORT AUTHORITY

PROJECT
DEEP WATER PORT

Wallace Stone
CONSULTING CIVIL ENGINEERS

GLASGOW
0141 554 8233
glasgow@wallacestone.co.uk

DINGWALL
01349 866775
dingwall@wallacestone.co.uk

HEBRIDES
01851 612454
hebrides@wallacestone.co.uk

DRAWING TITLE
EIA
FIGURE 2.1:
SITE LAYOUT PLAN

DRAWN AN	CHECKED JP	APPROVED JP
DATE 01.06.18	DATE JUNE'18	DATE JUNE'18

SCALE (A1) 1:3000	STAGE CONSENTS
REVISION A B	

PROJECT No. 1980	DRAWING No. 2002
---------------------	---------------------

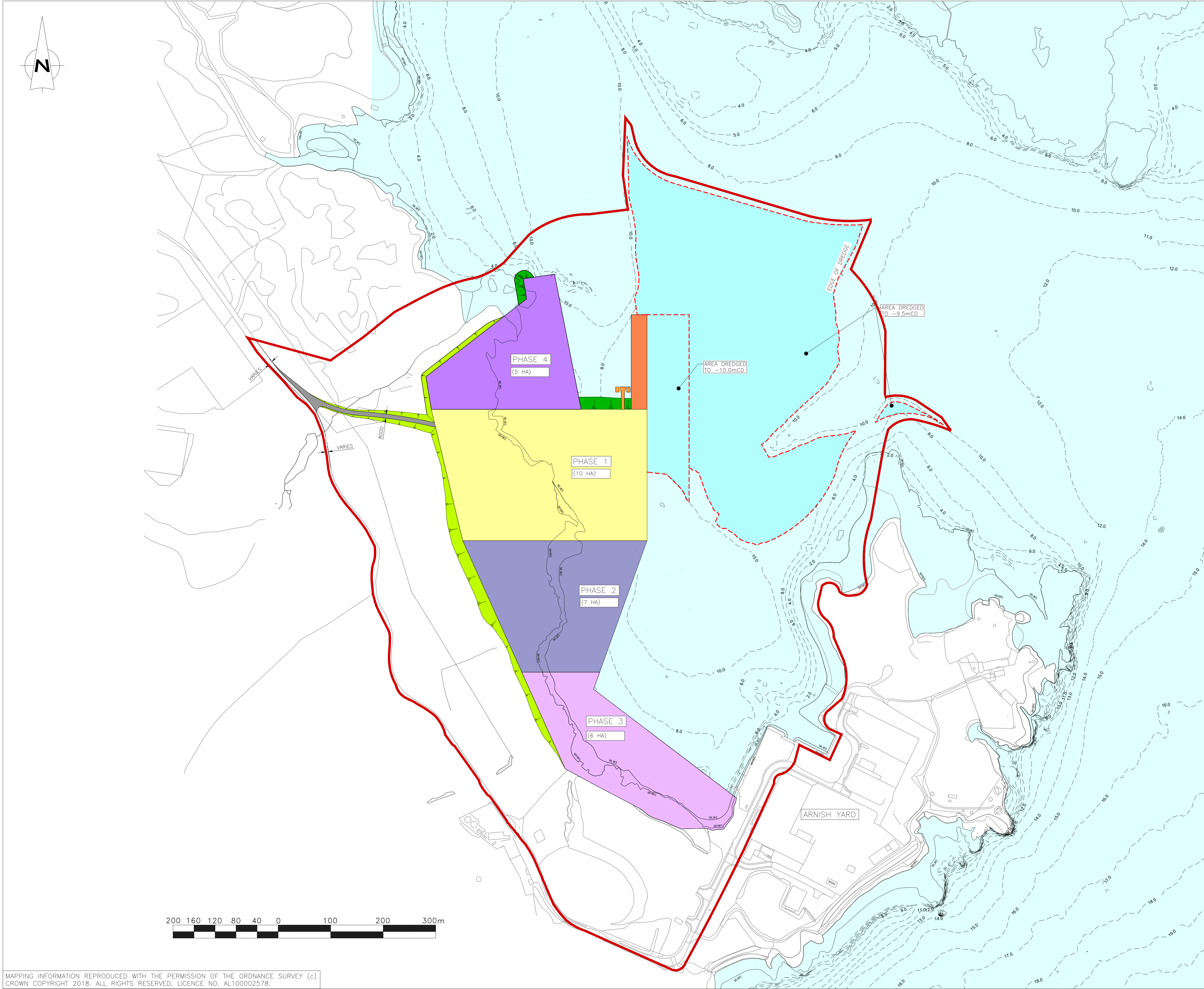

GENERAL NOTES

EIA BOUNDARY

REV	DATE	DETAILS	DRAWN	CHK'D	APP'D
AMENDMENTS					
CLIENT					
STORNOWAY PORT AUTHORITY					
PROJECT					
STORNOWAY PORT MASTERPLAN					
<div><div>Wallace Stone</div><div>CONSULTING CIVIL ENGINEERS</div><div>GLASGOW 0141 554 8233 glasgow@wallacestone.co.uk</div><div>DINGWALL 01349 866775 dingwall@wallacestone.co.uk</div><div>HEBRIDES 01851 612454 hebrides@wallacestone.co.uk</div></div>					
DRAWING TITLE					
EIA FIGURE 2.2: FUTURE PHASING CONTEXT PLAN					
DRAWN AB		CHECKED JP		APPROVED JP	
DATE JUNE'18		DATE JUNE'18		DATE JUNE'18	
SCALE (A1) 1:3000				STAGE CONSENTS	
REVISION					
PROJECT No.		DRAWING No.			
1980		2003			

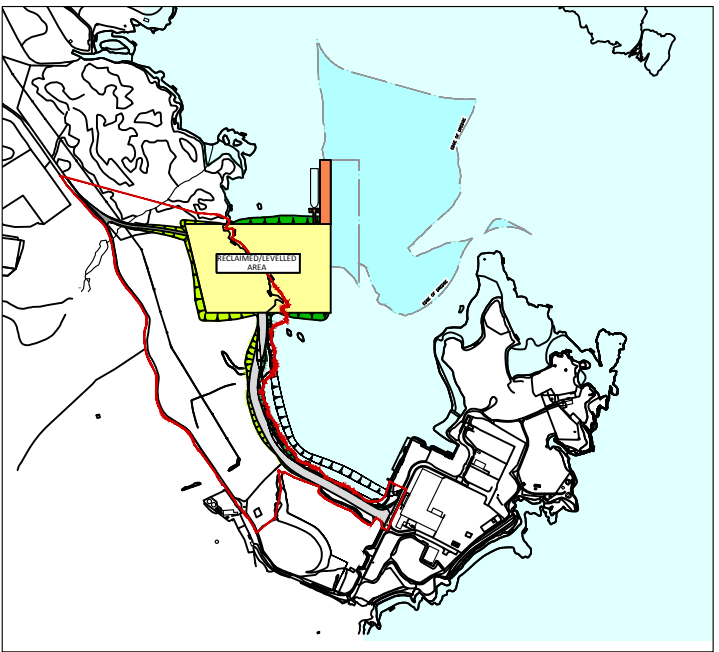
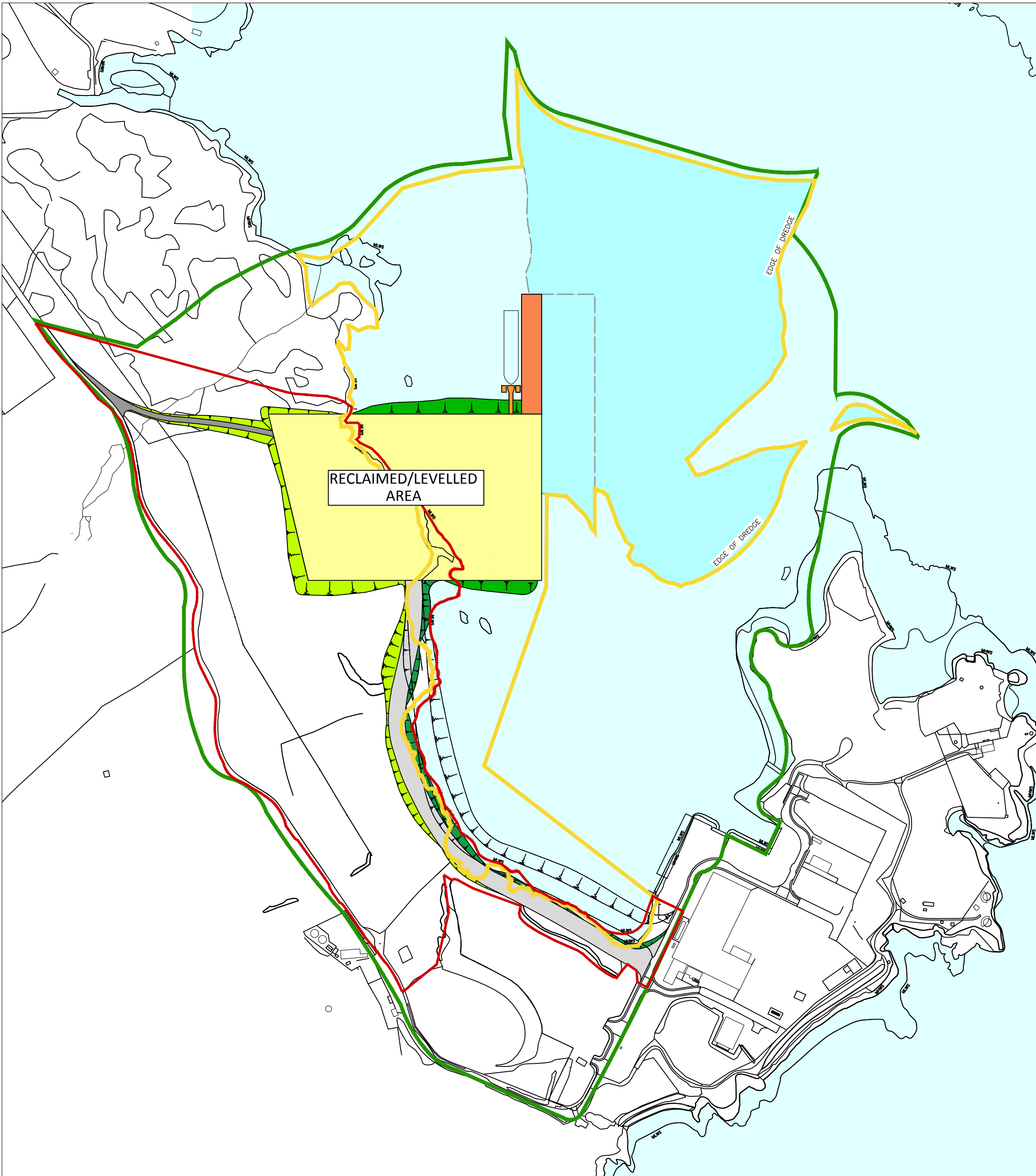

Planning Permission in Principle Application Boundary

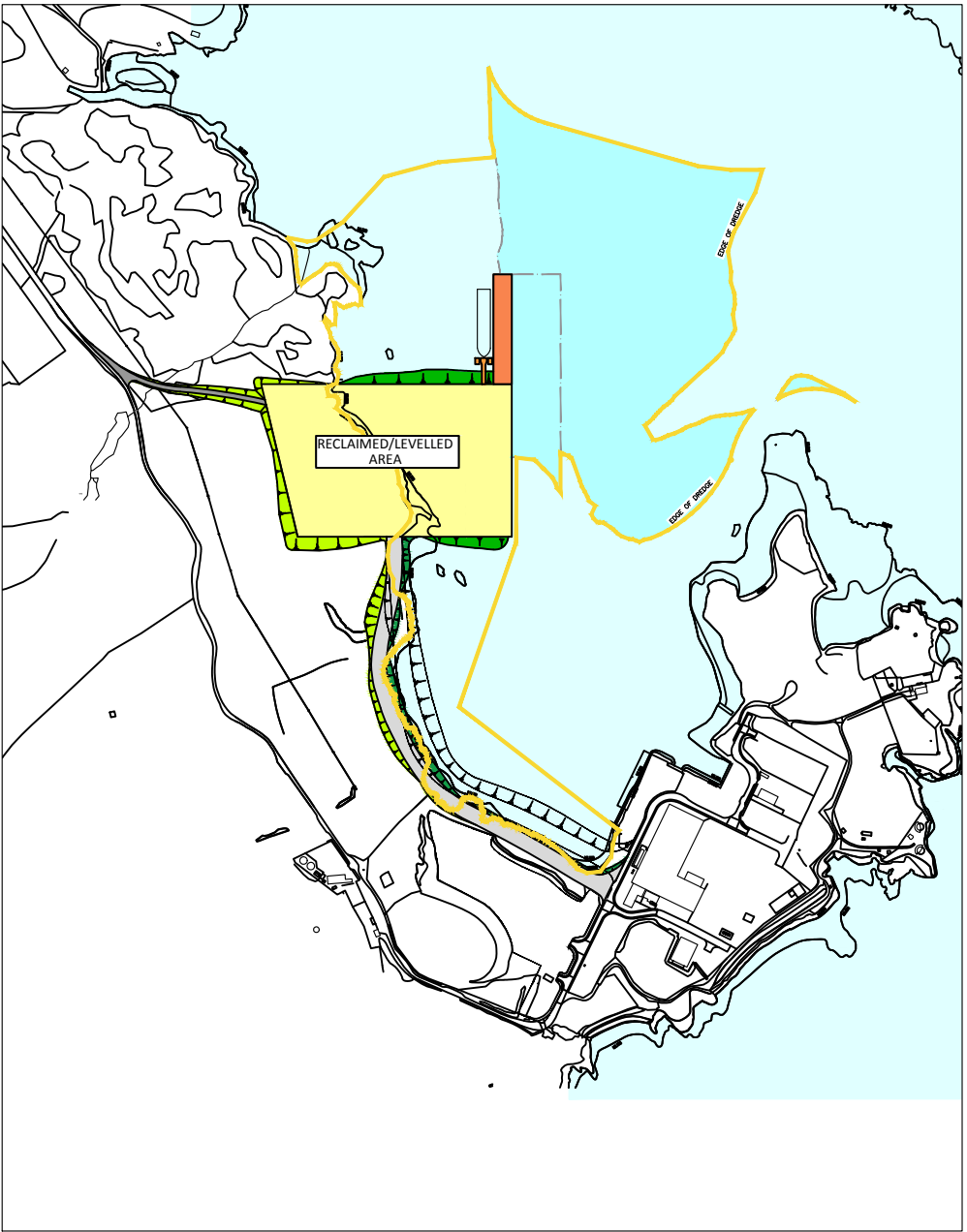

Marine Licences Application Boundary

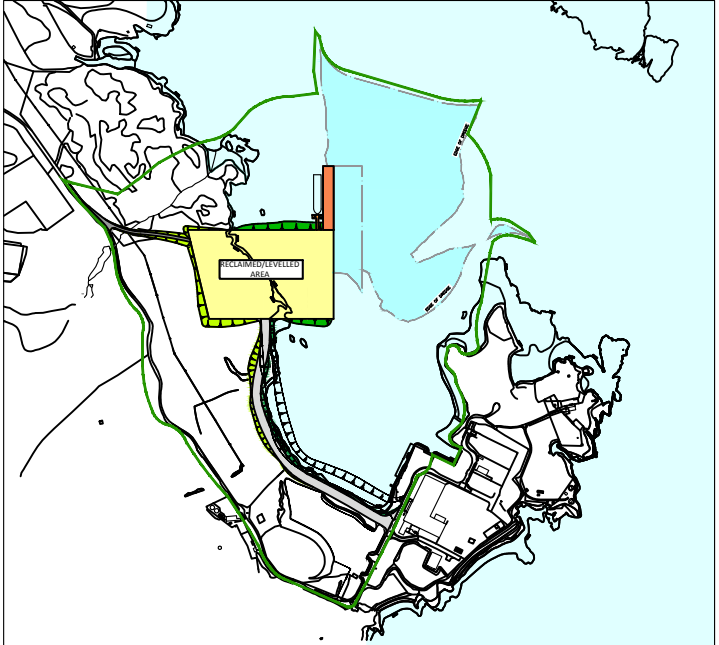

Environmental Impact Assessment Boundary

The scaling of this drawing cannot be assured

Revision	Date	Drn	Ckd
-	-	-	-

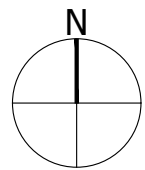

LEGEND

- Planning Permission in Principle Application Boundary
- Marine Licences Application Boundary
- Environmental Impact Assessment Boundary

Note : A Harbour Revision Order will cover selected marine and terrestrial based works. Please refer to accompanying HRO Plan of Works Drawings for extent of respective works.

Project
Stornoway Deep Water Port

Drawing Title
Figure 2.3 Consenting Context Plan

Date	Scale	Drawn by	Check by
16-10-18	1:5000@A2	HJ	SI
Project No	Drawing No	Revision	
27670	01	M	

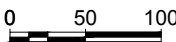

**BARTON
WILLMORE**

Planning • Master Planning & Urban Design • Architecture •
Landscape Planning & Design • Environmental Planning • Graphic
Communication • Public Engagement • Development Economics

bartonwillmore.co.uk



Offices at Birmingham Bristol Cambridge Cardiff Ebbsfleet Edinburgh
Glasgow Leeds London Manchester Newcastle Reading Southampton

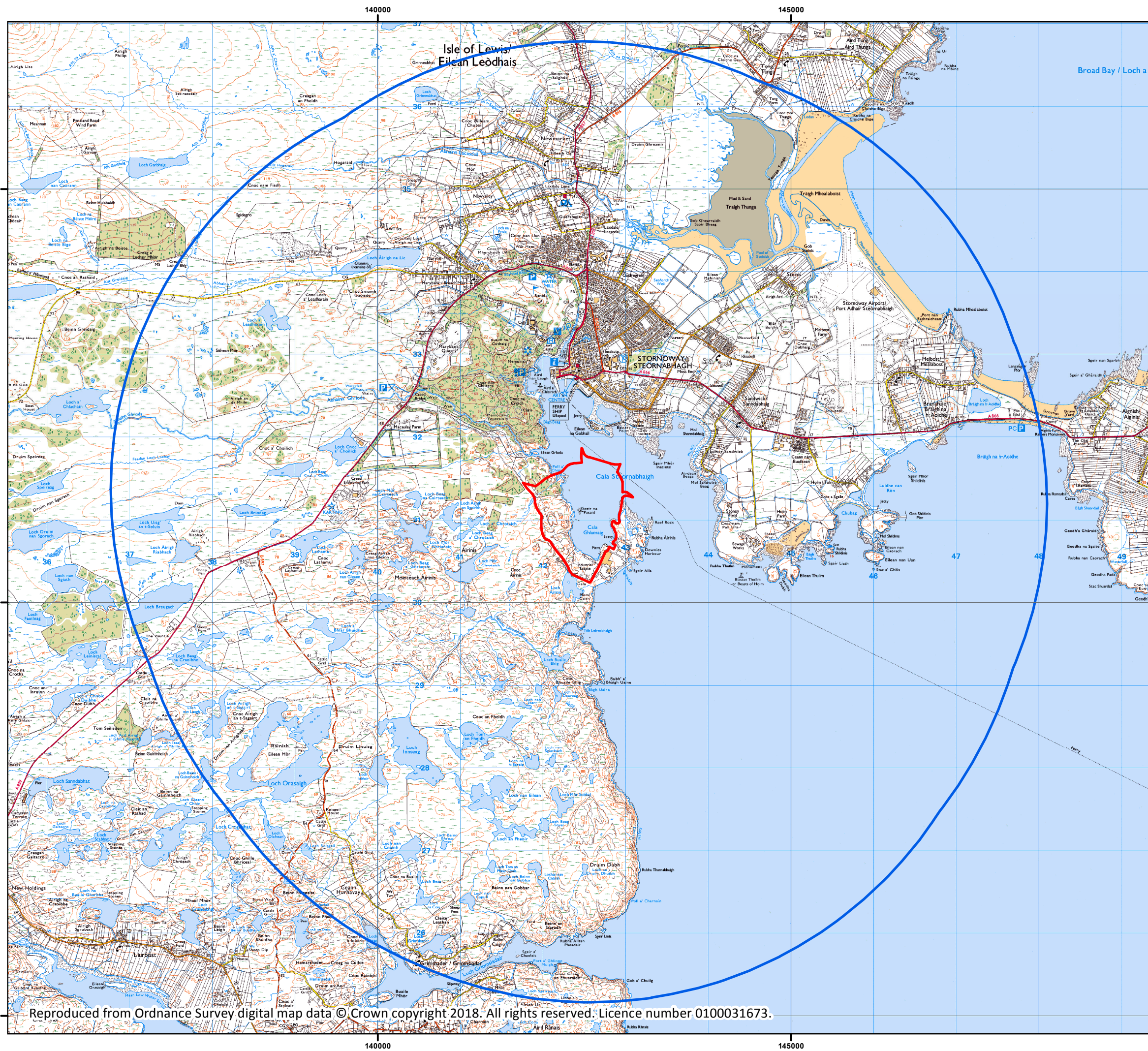

- Legend
- Deep Water Port Site Boundary
111.79 hectares
 - Study Area 5km Buffer

Do not scale this map

Client
Stornoway Port Authority

Project
Stornoway Deep Water Port

Title
Figure 4.1: Study Area

Status	FINAL
Drawing No. 670525-001	Revision

Scale 1:45,000	A3	Date 7 June 2018
Drawn GV	Checked GV	Approved CP



Craighall Business
Park, Eagle Street,
Glasgow, G4 9XA
Tel: 0141 341 5040
Fax: 0141 341 5045

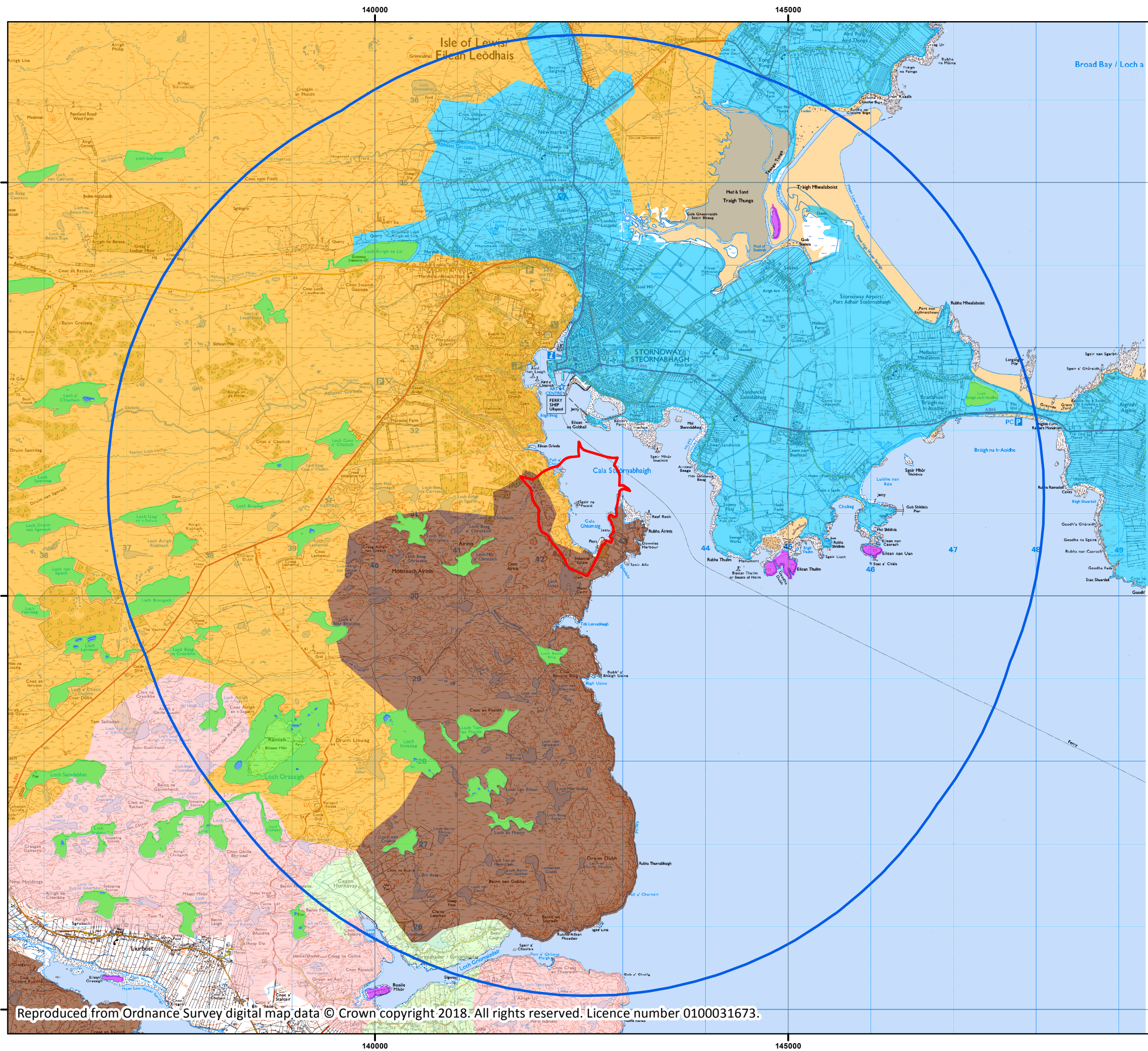

Legend

- Deep Water Port Site Boundary
111.79 hectares
- Study Area 5km Buffer
- Boggy Moorland
- Coastal Island
- Crofting One
- Crofting Three
- Inland Loch
- Knock and Lochan
- Loch Island
- Rocky Moorland

As per the Western Isles landscape character assessment, 1998.

Do not scale this map

Client		
Stornoway Port Authority		
Project		
Stornoway Deep Water Port		
Title		
Figure 4.2: Landscape Character		
Status		
FINAL		
Drawing No.		Revision
670525-002		
Scale	A3	Date
1:45,000		7 June 2018
Drawn	Checked	Approved
GV	GV	CP
		
Craighall Business Park, Eagle Street, Glasgow, G4 9XA Tel: 0141 341 5040 Fax: 0141 341 5045		

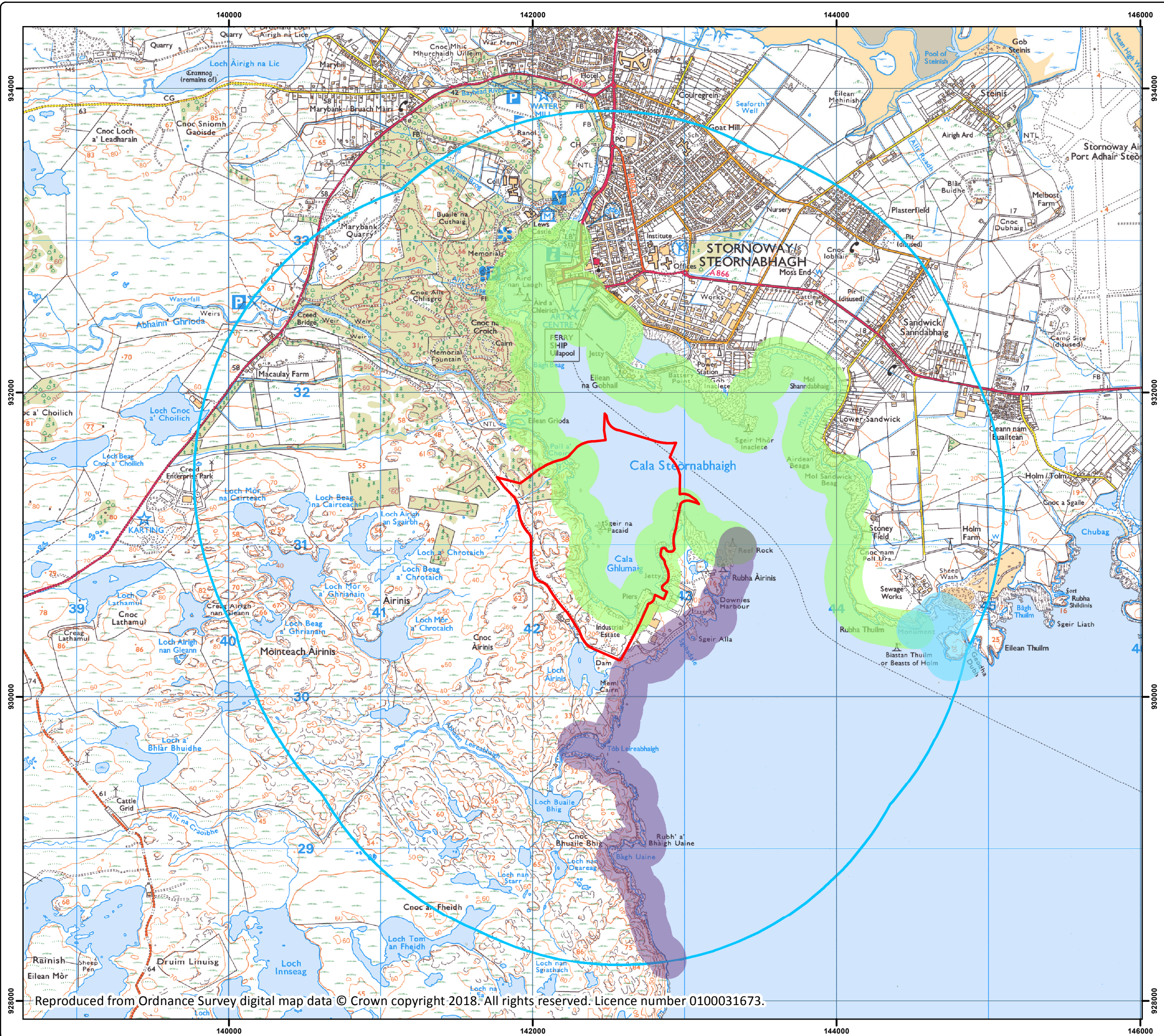

- Legend
- Deep Water Port Site Boundary
111.79 hectares
 - Coastal Character Area
 - Arnish Approaches Coastline
 - Holm/Braighe Coast
 - Stornoway Harbour
 - Study Area 2km Buffer

Do not scale this map

Client		
Stornoway Port Authority		
Project		
Stornoway Deep Water Port		
Title		
Figure 4.3: Coastal Character		
Status		
FINAL		
Drawing No.	Revision	
670525-003		
Scale	A3	Date
1:24,000		7 June 2018
Drawn	Checked	Approved
GV	GV	CP



Craighall Business
Park, Eagle Street,
Glasgow, G4 9XA
Tel: 0141 341 5040
Fax: 0141 341 5045

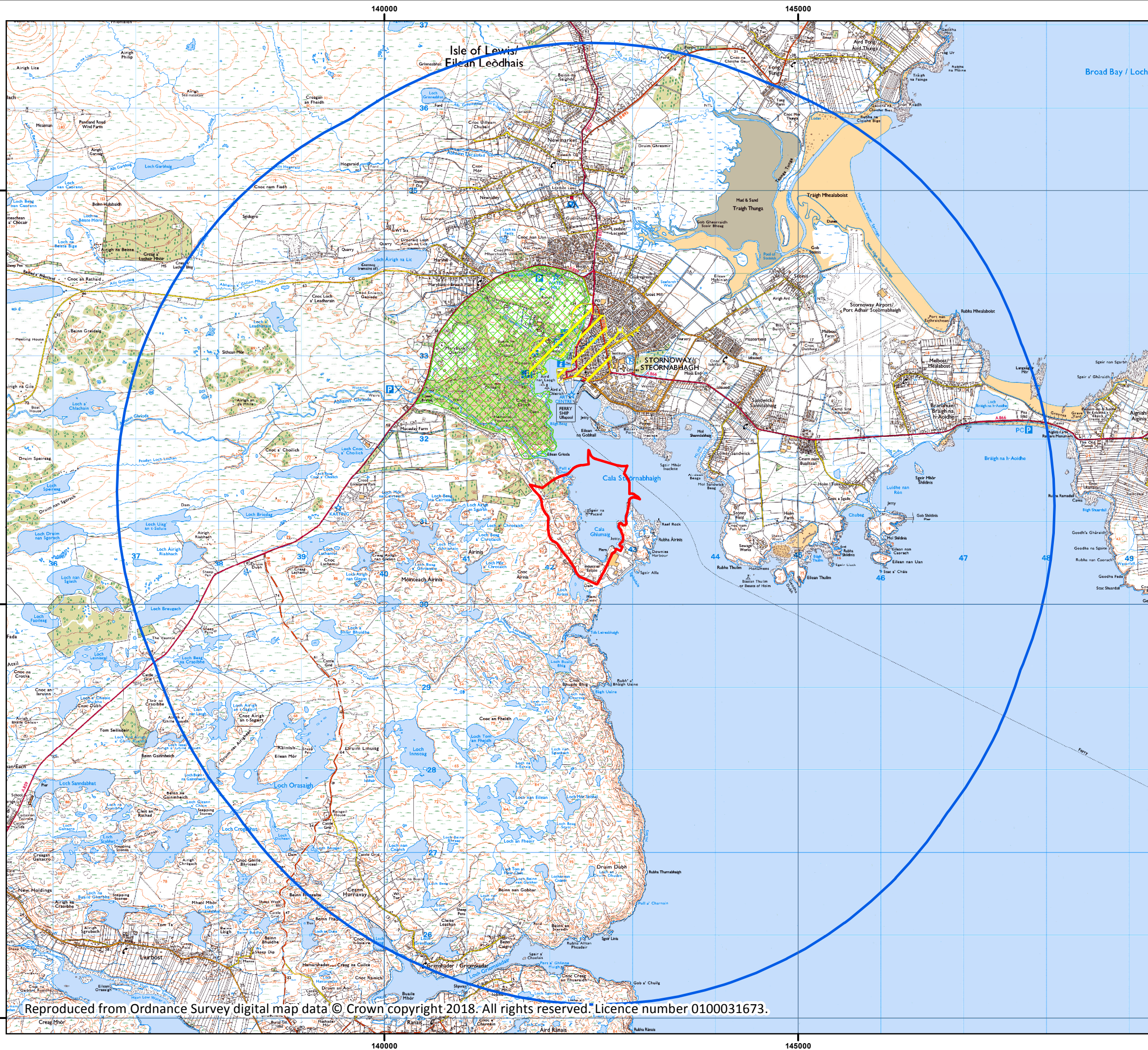

Legend

- Deep Water Port Site Boundary
111.79 hectares
- Study Area 5km Buffer
- Lews Castle and Lady Lever Park
Garden and Designed Landscape
- Stornoway Conservation Area

Do not scale this map

Client
Stornoway Port Authority

Project
Stornoway Deep Water Port

Title
Figure 4.4: Designations

Status
FINAL

Drawing No. 670525-004	Revision
---------------------------	----------

Scale 1:45,000	A3	Date 7 June 2018
Drawn GV	Checked GV	Approved CP

Craighall Business
Park, Eagle Street,
Glasgow, G4 9XA
Tel: 0141 341 5040
Fax: 0141 341 5045

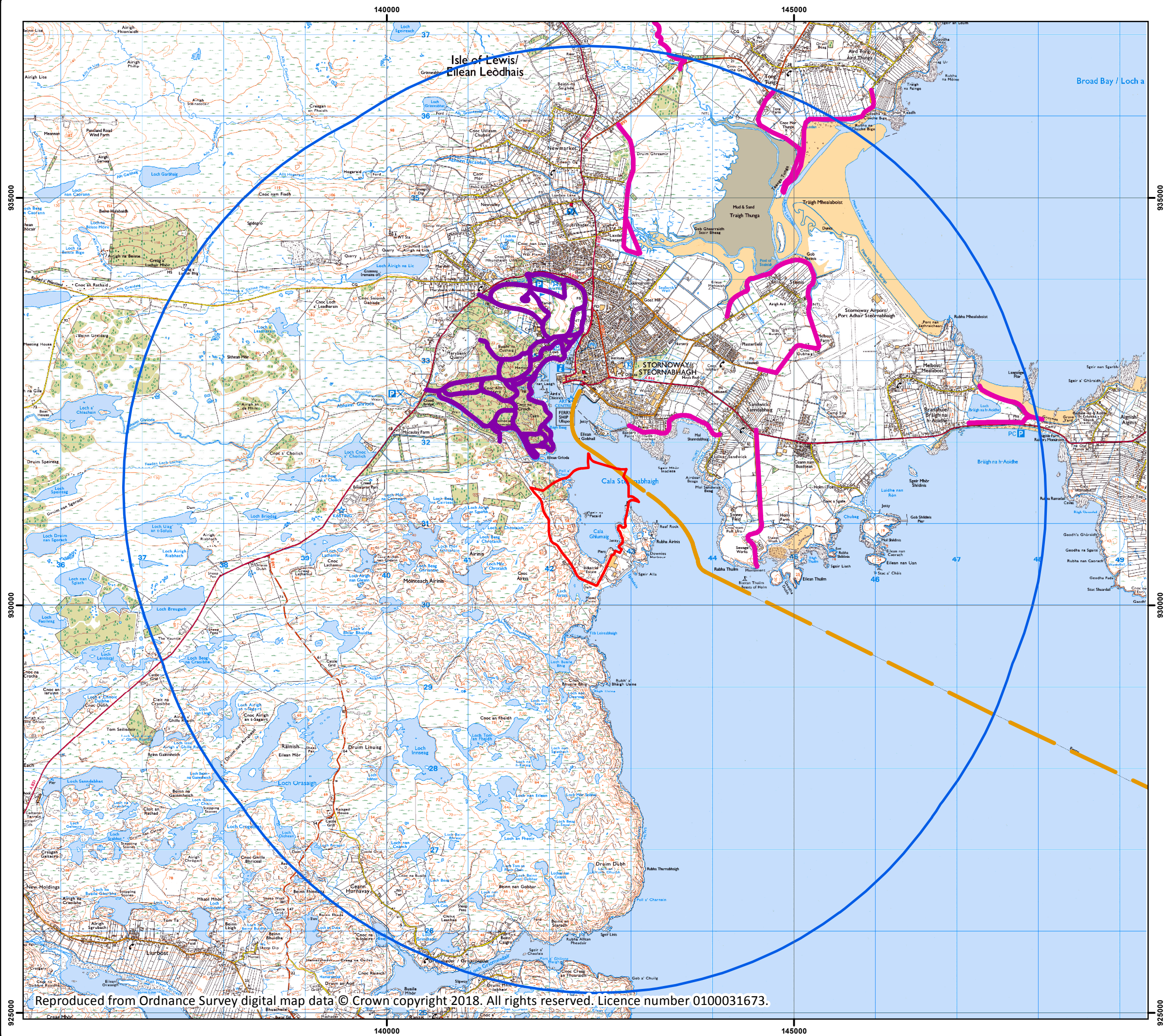

- Legend
- Study Area 5km Buffer
 - Deep Water Port Site Boundary 111.79 hectares
 - Approximate Ferry Route (Ullapool to Stornoway)
- Path Network
- Core Path
 - Wider Path Network

Do not scale this map

Client		
Stornoway Port Authority		
Project		
Stornoway Deep Water Port		
Title		
Figure 4.5: Recreational Routes		
Status		
FINAL		
Drawing No.	Revision	
670525-005		
Scale	A3	Date
1:45,000		June 2018
Drawn	Checked	Approved
GV	GV	CP

Craighall Business Park, Eagle Street, Glasgow, G4 9XA
Tel: 0141 341 5040
Fax: 0141 341 5045

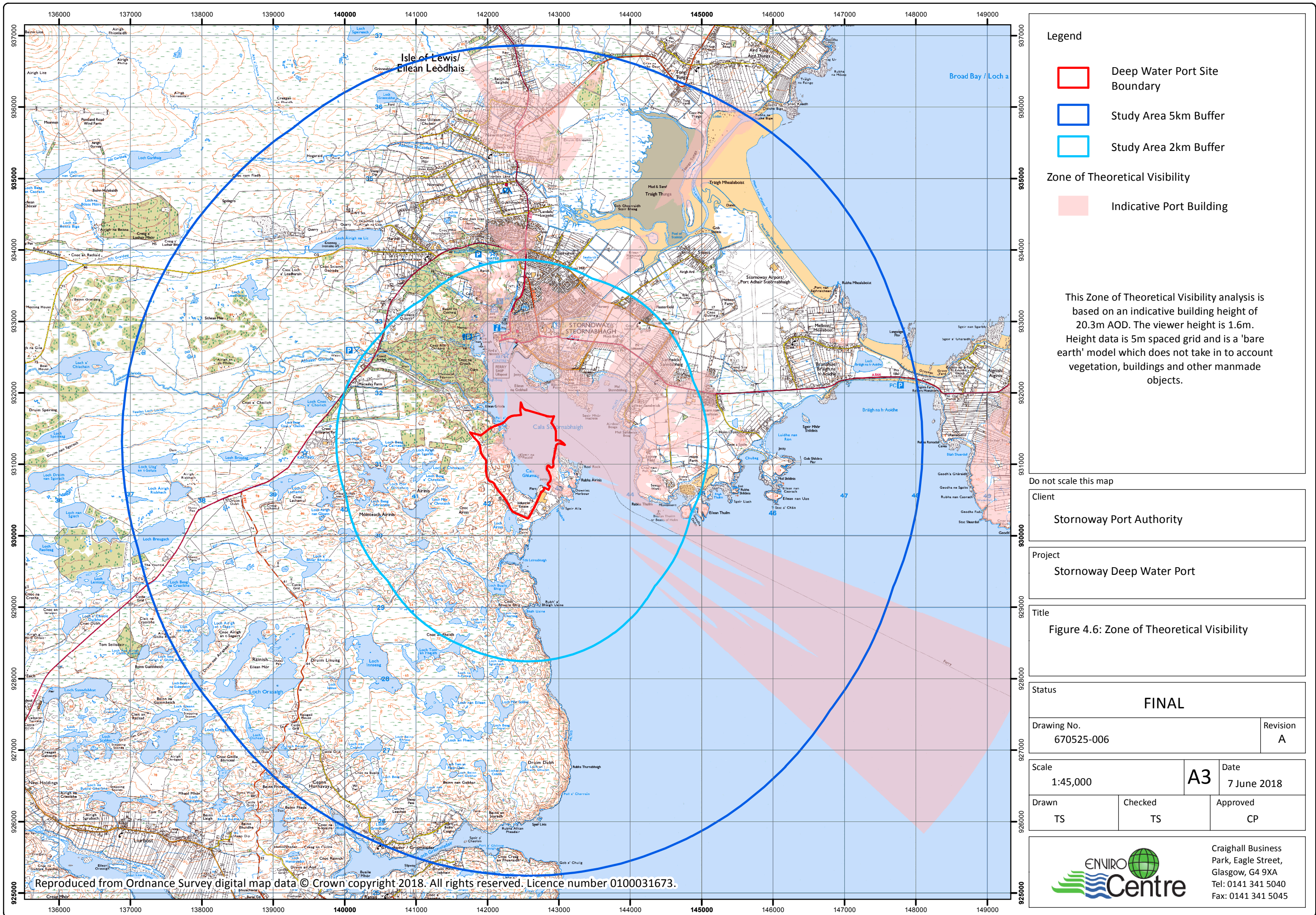

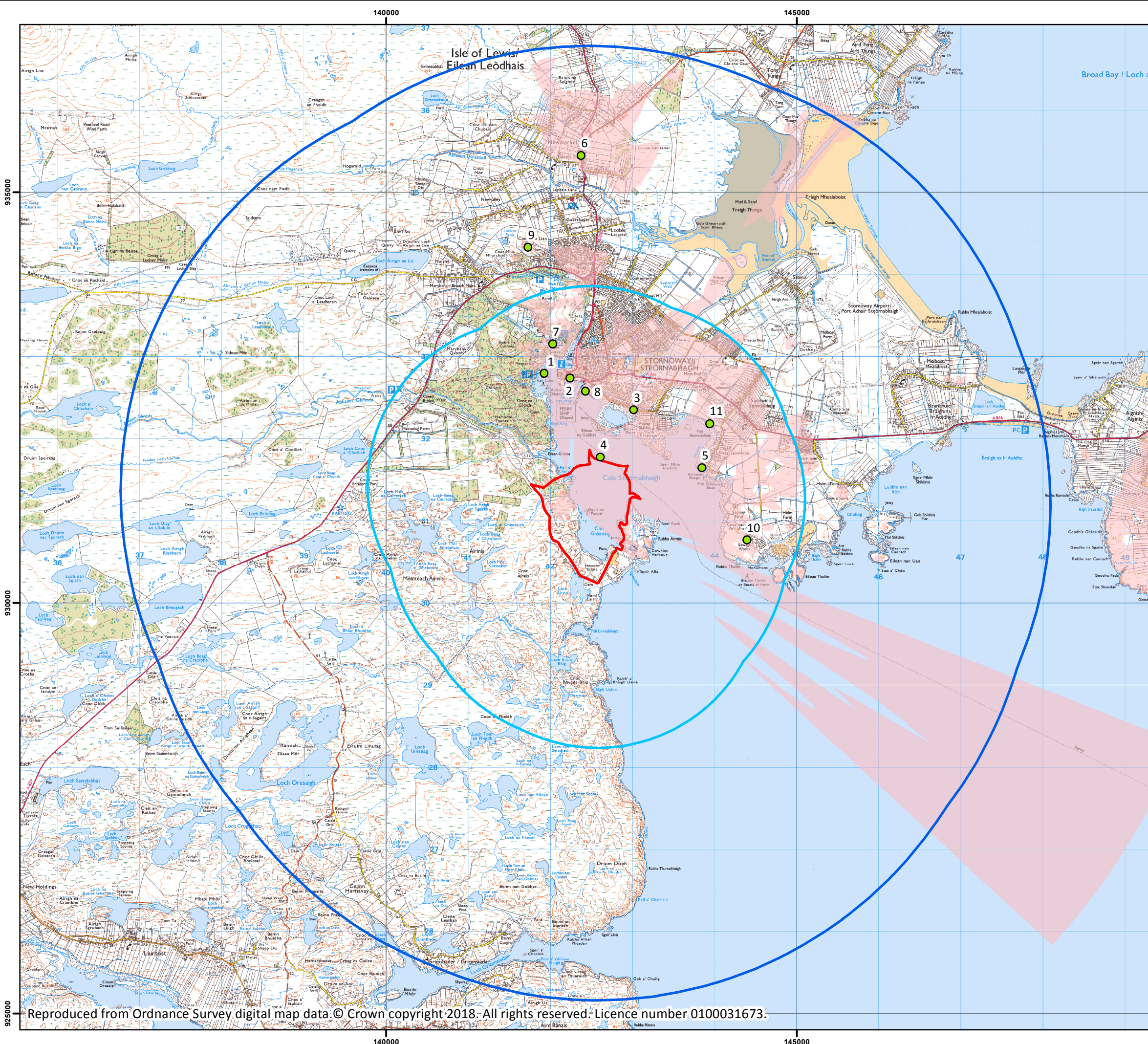

Legend

- Deep Water Port Site Boundary
111.79 hectares
- Study Area 5km Buffer
- Study Area 2km Buffer

Zone of Theoretical Visibility

- Indicative Port Building

- Viewpoint

1. Cuddy Point (NB 41927, 32795)
2. South Beach (NB 42240, 32738)
3. Newton Street (NB 43017, 32348)
4. Harbour (NB 42608, 31772)
5. Lower Sandwick (NB 43849, 31643)
6. Newmarket (NB 42378, 35446)
7. Lews Castle (NB 42030, 33153)
8. Ferry Terminal (NB 42428, 32576)
9. Lewis War Memorial (NB 41727, 34329)
10. Iolaire Monument Carpark (NB 44396, 30768)
11. Sandwick Bay (NB 43943, 32183)

Do not scale this map

Client
Stornoway Port Authority

Project
Stornoway Deep Water Port

Title
Figure 4.7: Viewpoint Selection with ZTV

Status
FINAL

Drawing No.	Revision
670525-007	B

Scale	A3	Date
1:45,000		7 June 2018

Drawn	Checked	Approved
TS	TS	CP



Craighall Business
Park, Eagle Street,
Glasgow, G4 9XA
Tel: 0141 341 5040
Fax: 0141 341 5045

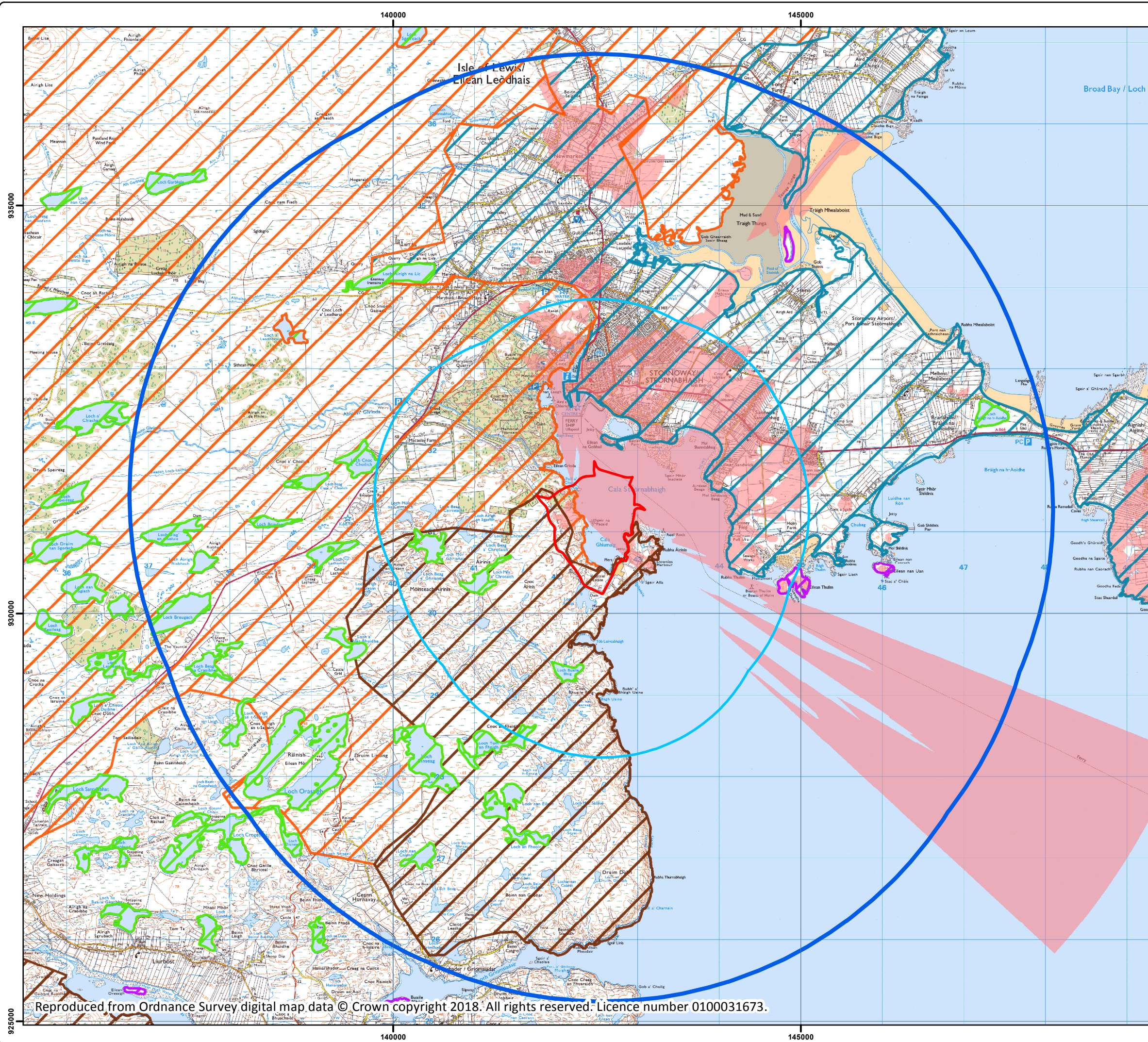

Legend

- Deep Water Port Site Boundary
111.79 hectares
- Study Area 2km Buffer
- Study Area 5km Buffer

Landscape Character Types

- Boggy Moorland
- Coastal Island
- Crofting One
- Inland Loch
- Rocky Moorland

Zone of Theoretical Visibility

- Indicative Port Building

Do not scale this map

Client

Stornoway Port Authority

Project

Stornoway Deep Water Port

Title

Figure 4.8: Landscape Character with ZTV

Status

FINAL

Drawing No.	Revision
670525-008	A

Scale	A3	Date
1:45,000		7 June 2018

Drawn	Checked	Approved
TS	TS	CP

Craighall Business
Park, Eagle Street,
Glasgow, G4 9XA
Tel: 0141 341 5040
Fax: 0141 341 5045

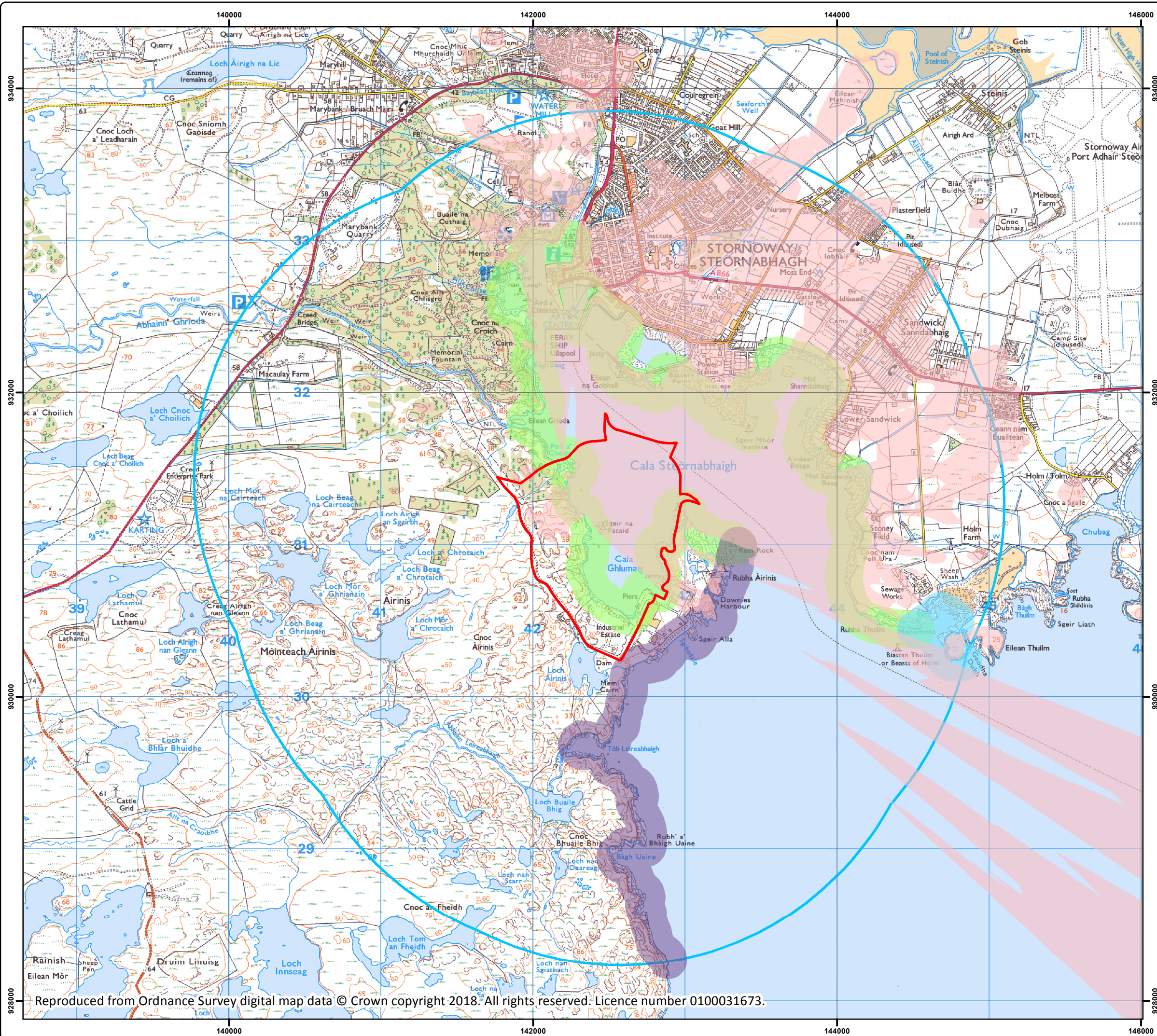

- Legend
- Deep Water Port Site Boundary
111.79 hectares
 - Study Area 2km Buffer
 - Zone of Theoretical Visibility
 - Indicative Port Building
 - Coastal Character Area
 - Arnish Approaches Coastline
 - Stornoway Harbour
 - Holm/Braighe Coast

Do not scale this map

Client
Stornoway Port Authority

Project
Stornoway Deep Water Port

Title
Figure 4.9: Coastal Character Area with ZTV

Status
FINAL

Drawing No. 670525-009	Revision
---------------------------	----------

Scale 1:24,000	A3	Date 7 June 2018
Drawn TS	Checked TS	Approved CP



Craighall Business
Park, Eagle Street,
Glasgow, G4 9XA
Tel: 0141 341 5040
Fax: 0141 341 5045

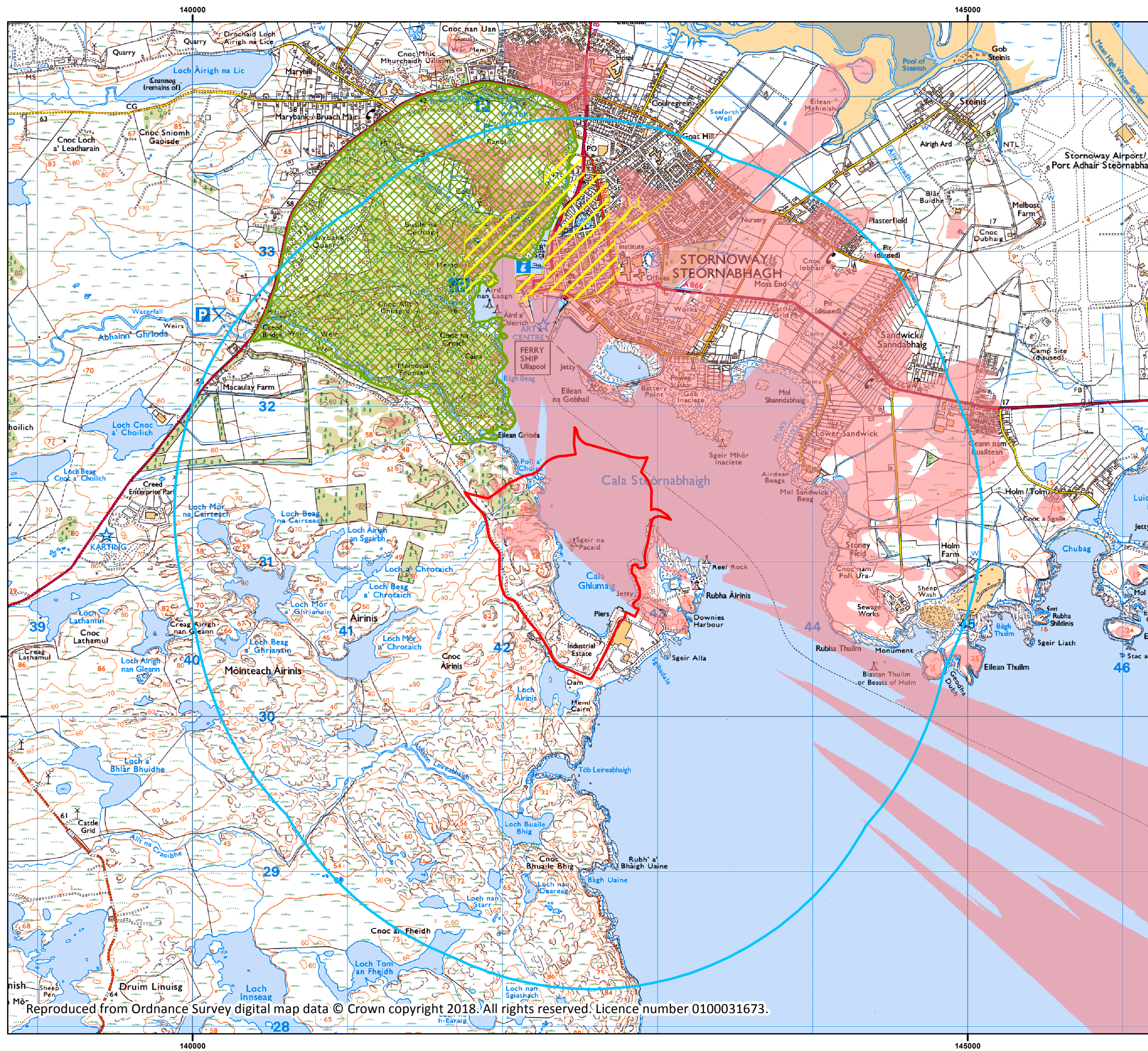

Legend

- Deep Water Port Site Boundary
111.79 hectares
- Study Area 2km Buffer
- Lews Castle and Lady Lever Park
Garden and Designed Landscape
- Stornoway Conservation Area

Zone of Theoretical Visibility

- Indicative Port Building

Do not scale this map

Client	Stornoway Port Authority	
Project	Stornoway Deep Water Port	
Title	Figure 4.10: Designations with ZTV	
Status	FINAL	
Drawing No.	670525-010	Revision
Scale	1:24,000	A3
Date	7 June 2018	
Drawn	TS	Checked
TS	TS	Approved
		CP



Craighall Business
Park, Eagle Street,
Glasgow, G4 9XA
Tel: 0141 341 5040
Fax: 0141 341 5045

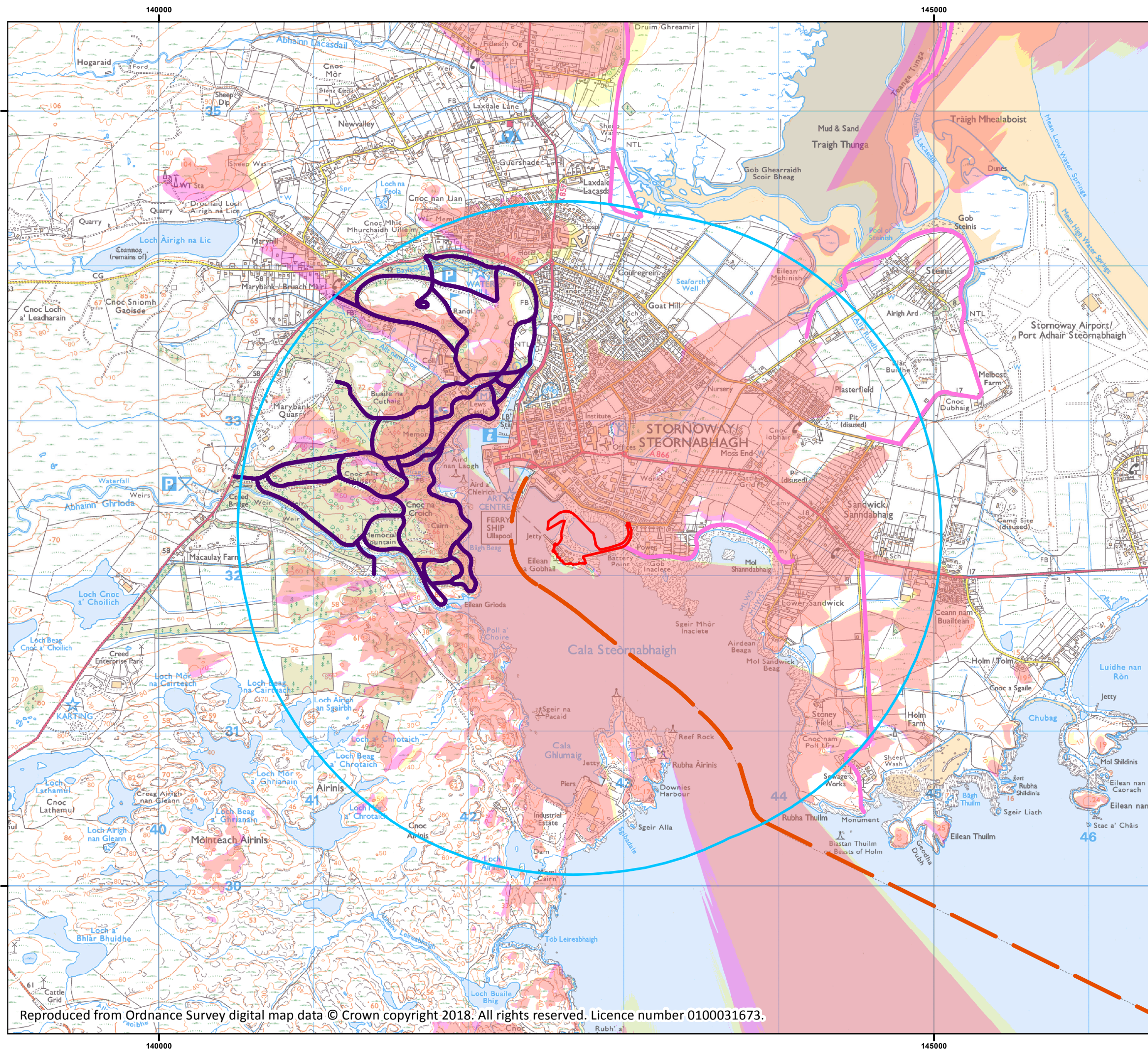

Legend

- Newton Marina Site Boundary 7.24 hectares
- Study Area 2km Buffer
- Approximate Ferry Route (Ullapool to Stornoway)

Paths

- Core Path
- Wider Path Network

Zones of Theoretical Visibility

- Boat House Visibility
- Boat House & Mast Visibility
- Boat Mast Visibility

Do not scale this map

Client		
Stornoway Port Authority		
Project		
Newton Marina		
Title		
Figure 4.11: Recreational Routes with ZTV		
Status		
FINAL		
Drawing No.	Revision	
670526-011	A	
Scale	A3	Date
1:24,000		7 June 2018
Drawn	Checked	Approved
TS	TS	CP



Craighall Business Park, Eagle Street, Glasgow, G4 9XA
Tel: 0141 341 5040
Fax: 0141 341 5045

EXISTING VIEW



MODEL VIEW

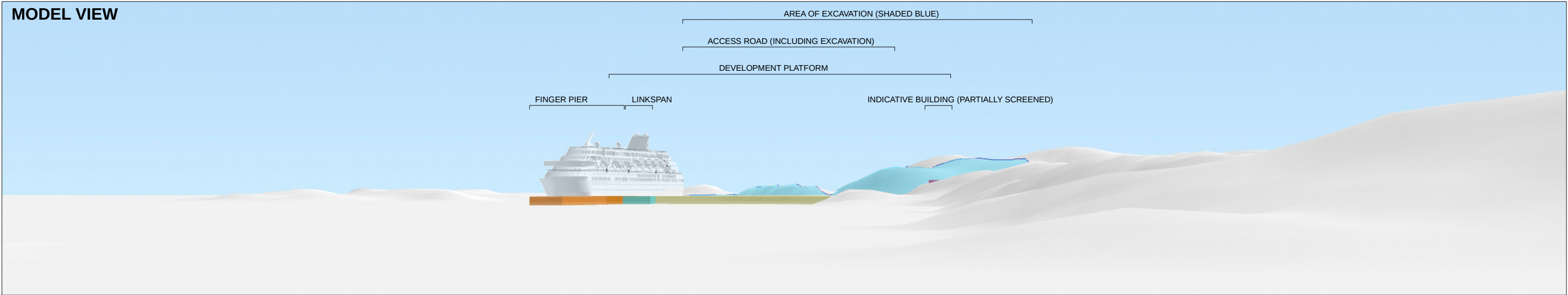

ANNOTATED VIEW

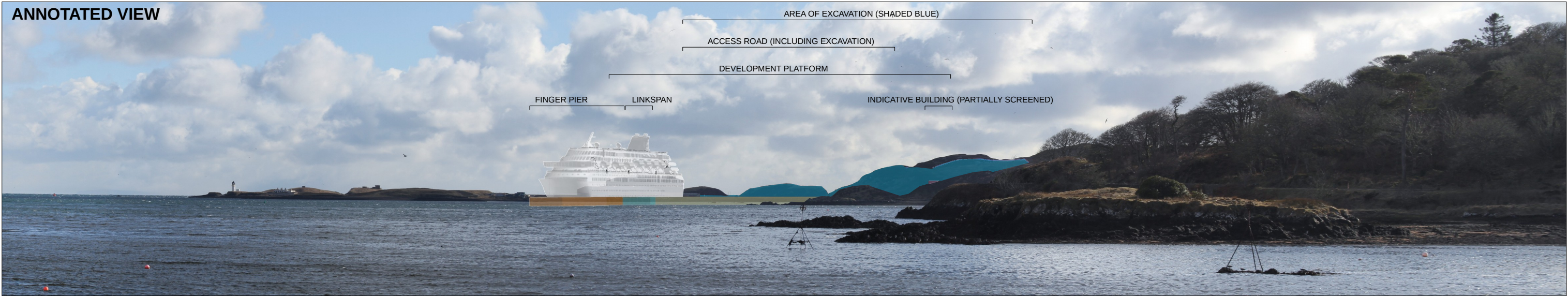

Douglas Harman CMLI
Landscape Planning

Viewpoint no: 1
Viewpoint name: Cuddy Point
Grid ref: NB 41927 32795
View direction: 155°
Field of view: 50°

Project: Deep Water Port
Figure no: 4.12
Drawn by: MW
Checked by: DH
Camera: Canon EOS 7D
Photo date/time: 28/02/2018 15:25

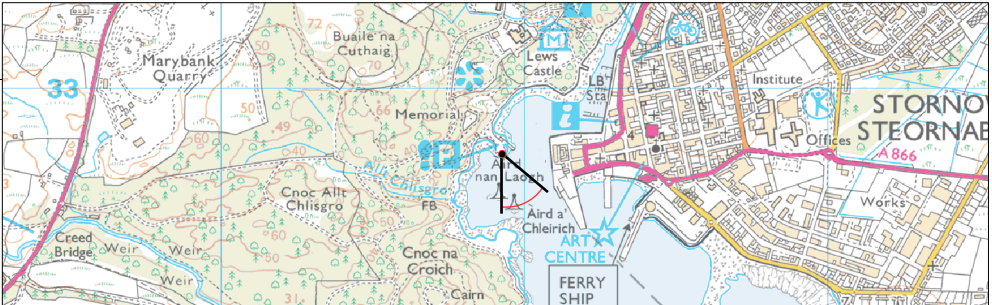

EXISTING VIEW



MODEL VIEW

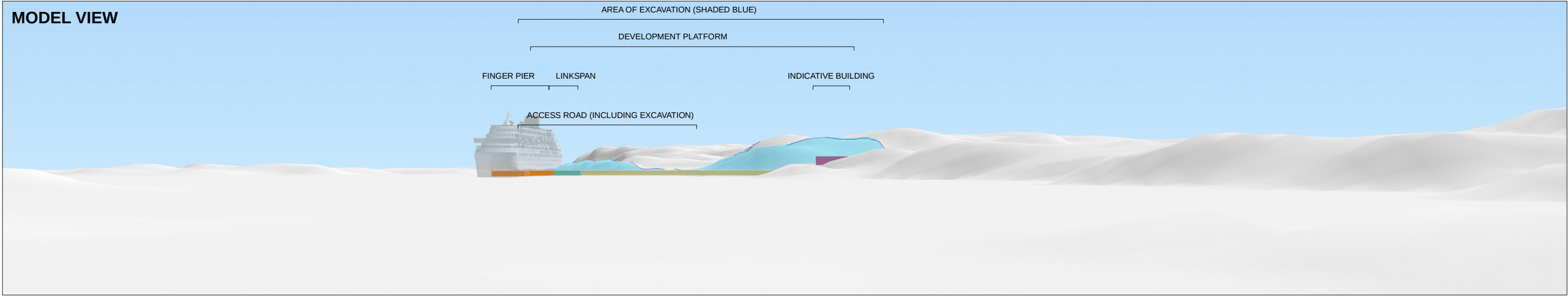

ANNOTATED VIEW

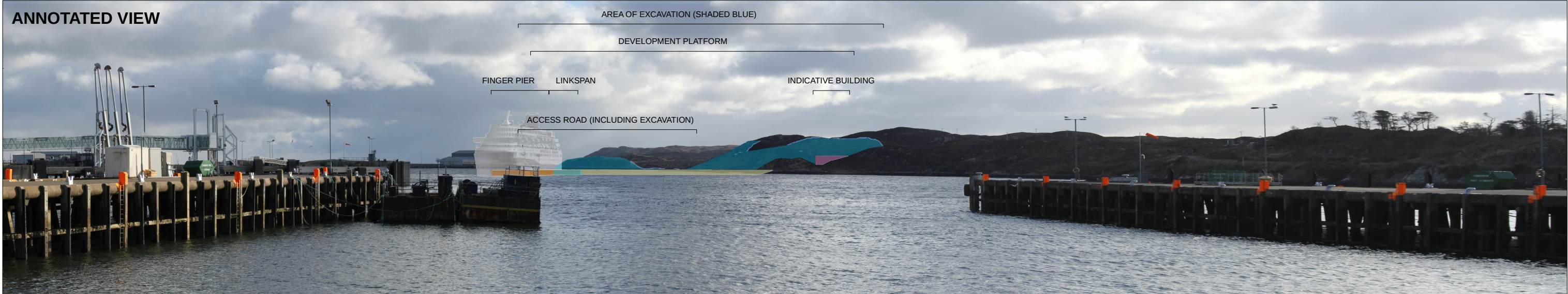

Douglas Harman CMLI
Landscape Planning

Viewpoint no: 2
Viewpoint name: South Beach
Grid ref: NB 42240 32738
View direction: 180°
Field of view: 50°

Project: Deep Water Port
Figure no: 4.13
Drawn by: MW
Checked by: DH
Camera: Canon EOS 7D
Photo date/time: 28/02/2018 16:00

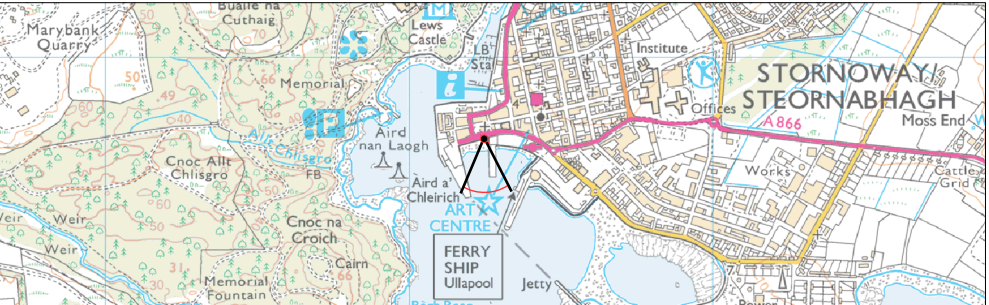

EXISTING VIEW



MODEL VIEW

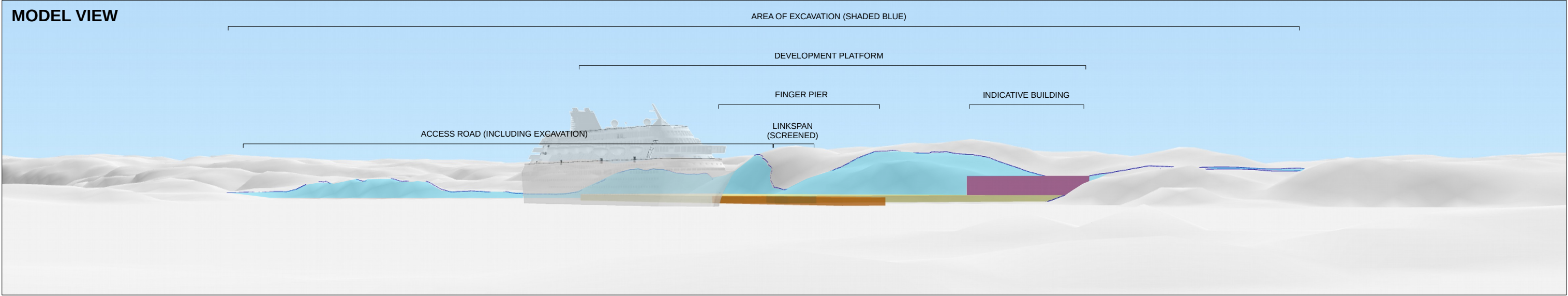

ANNOTATED VIEW

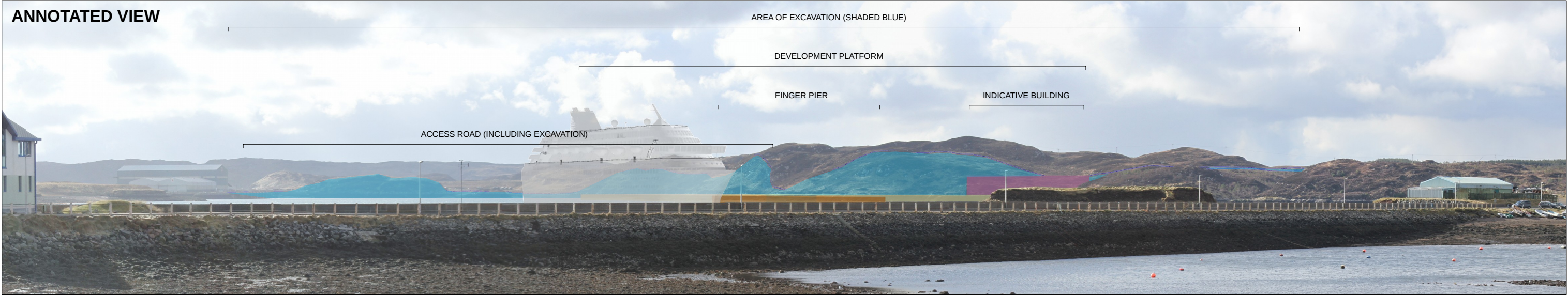

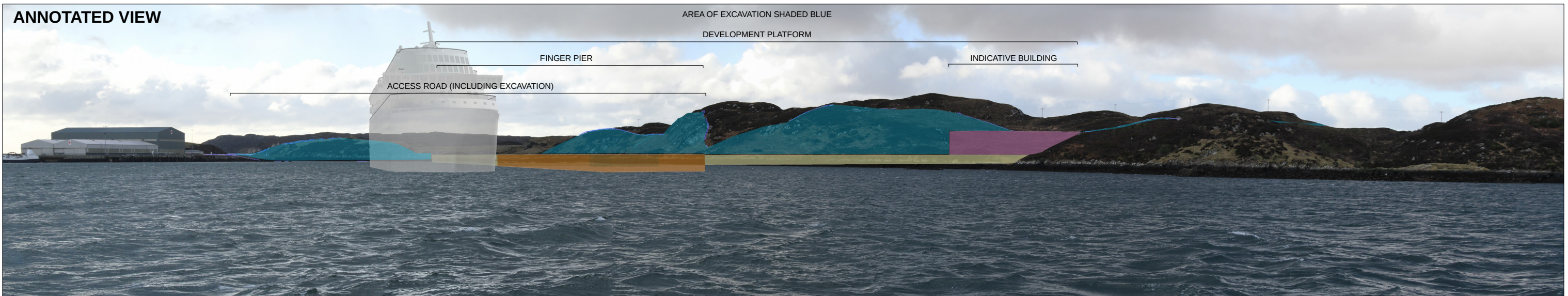
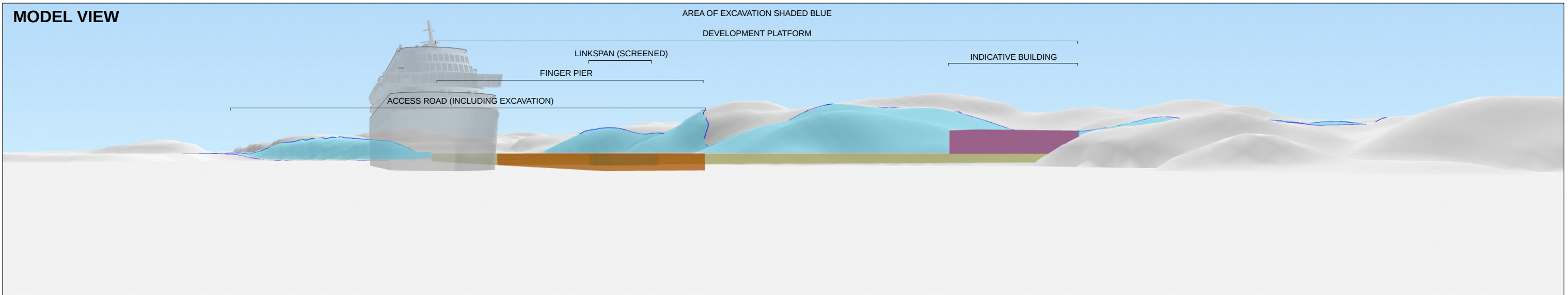

EXISTING VIEW



MODEL VIEW

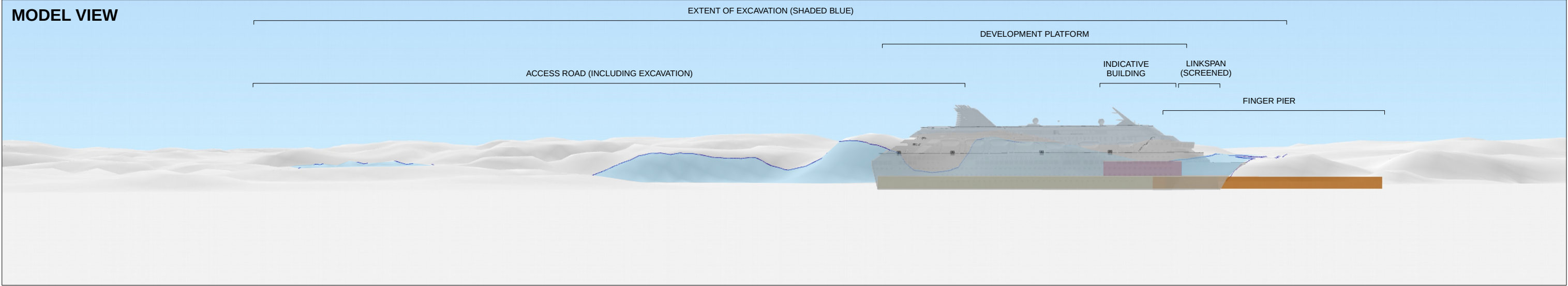

ANNOTATED VIEW

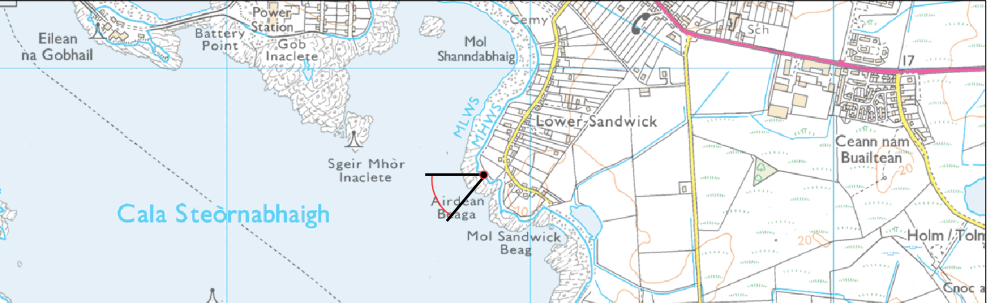
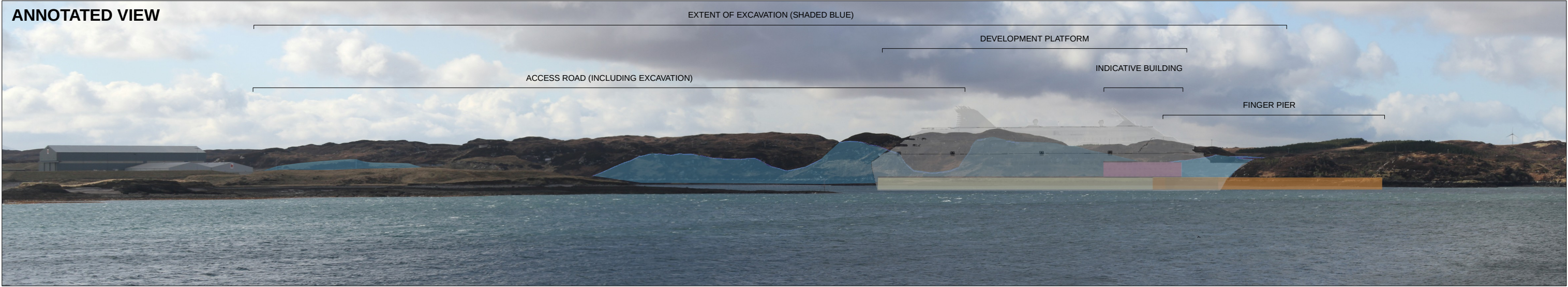

EXISTING VIEW



MODEL VIEW



ANNOTATED VIEW





Douglas Harman

CMLI

Landscape Planning

Viewpoint no:	6
Viewpoint name:	Newmarket
Grid ref:	NB 42378 35446
View direction:	175°
Field of view:	50°

Project:	Deep Water Port
Figure no:	4.17
Drawn by:	MW
Checked by:	DH
Camera:	Canon EOS 7D
Photo date/time:	01/03/2018 11:20

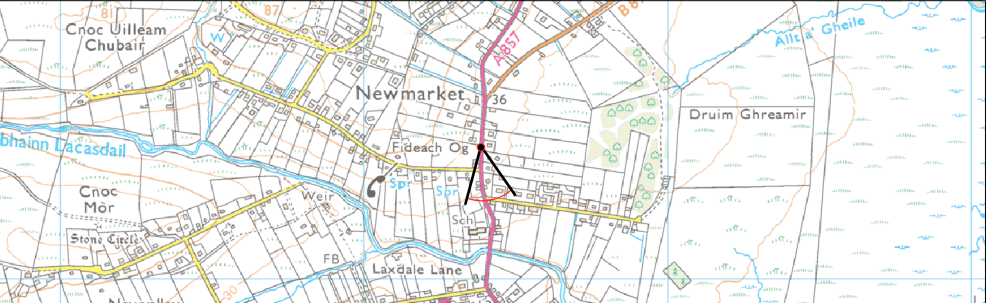

EXISTING VIEW



MODEL VIEW

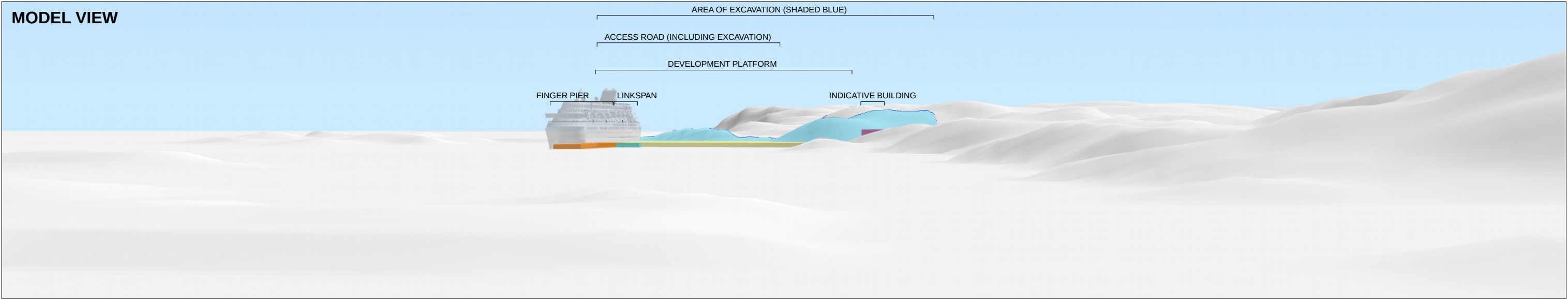

ANNOTATED VIEW

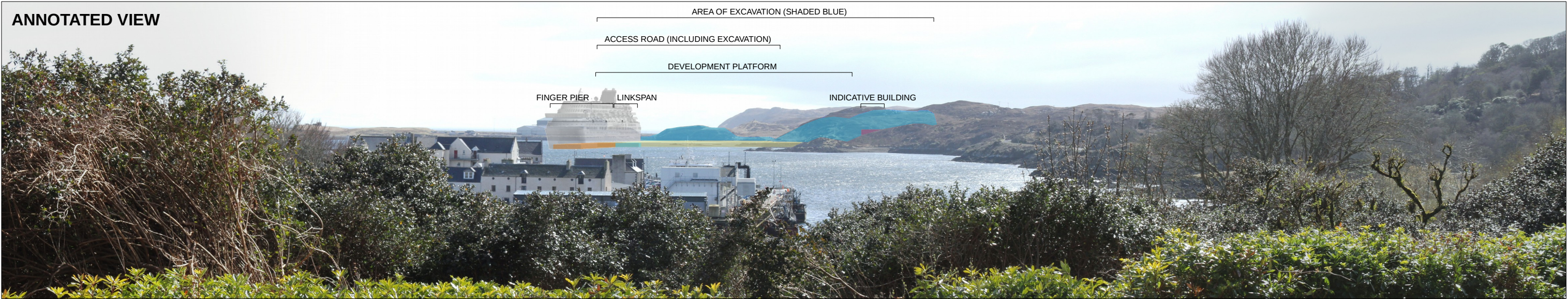

Douglas Harman CMLI
Landscape Planning

Viewpoint no: 7
Viewpoint name: Lews Castle
Grid ref: NB 42030 33153
View direction: 170°
Field of view: 50°

Project: Deep Water Port
Figure no: 4.18
Drawn by: MW
Checked by: DH
Camera: Canon EOS 7D
Photo date/time: 16/04/2018 14:25



EXISTING VIEW



MODEL VIEW

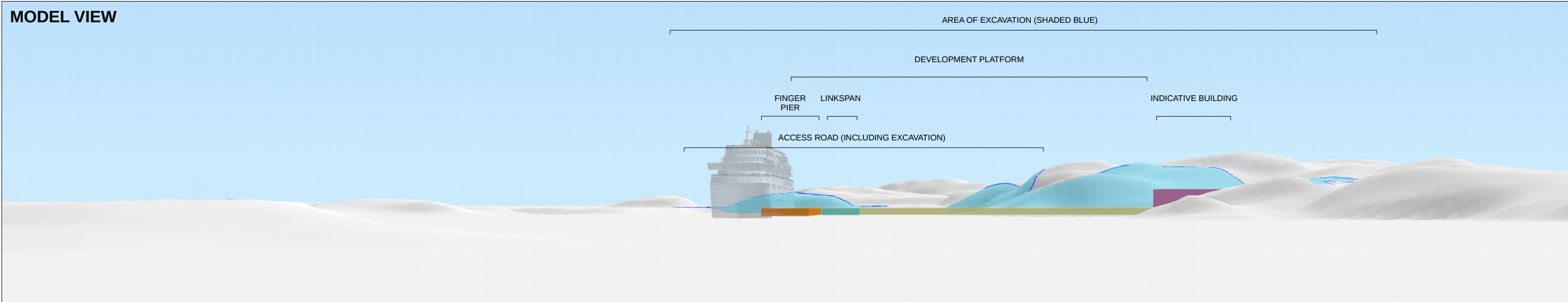

ANNOTATED VIEW

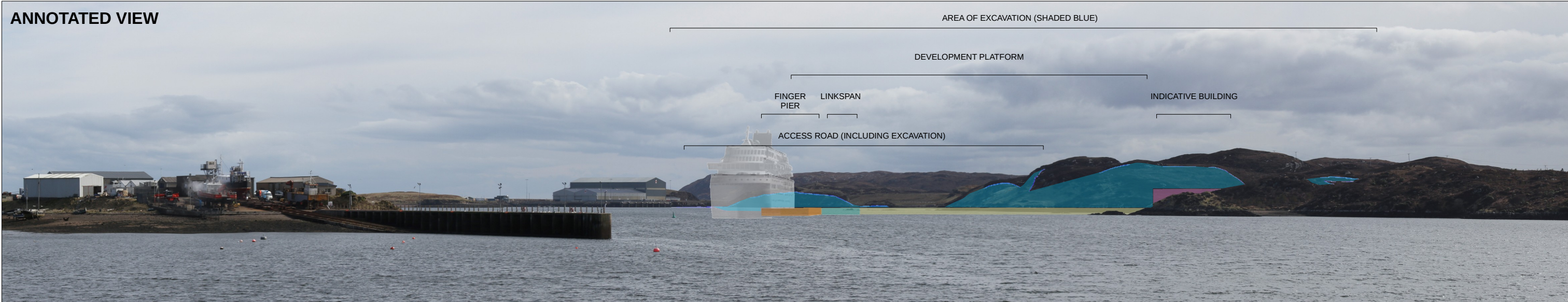

EXISTING VIEW



MODEL VIEW



ANNOTATED VIEW



EXISTING VIEW



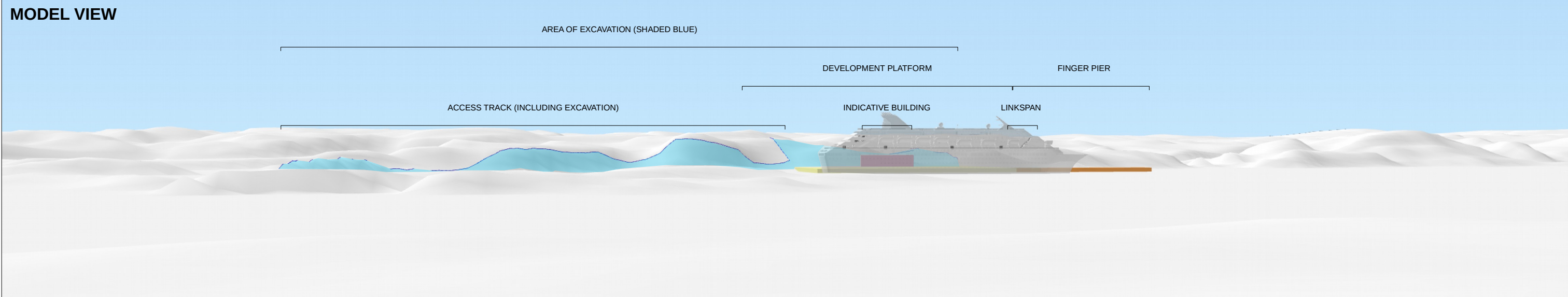

MODEL VIEW

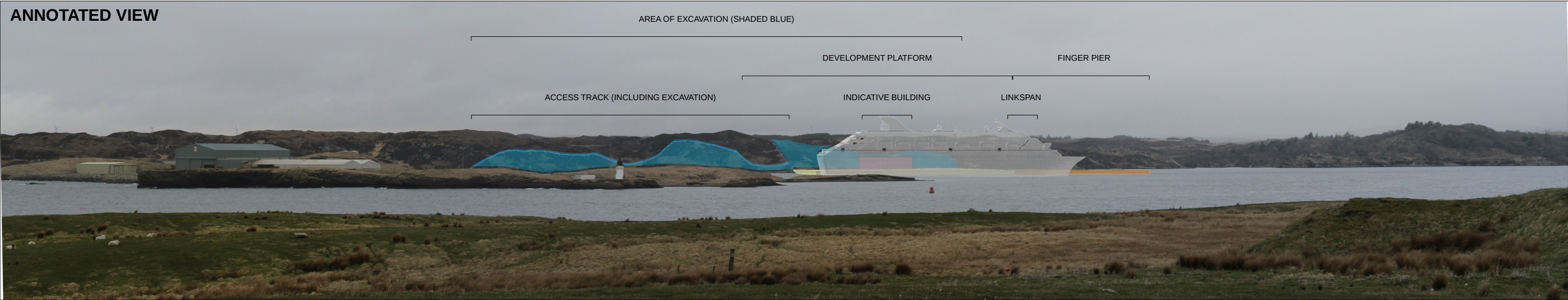

ANNOTATED VIEW

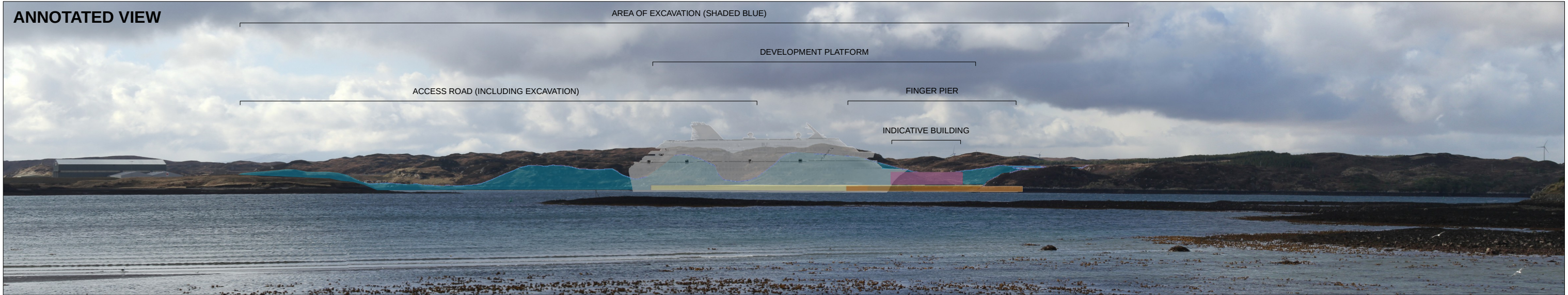
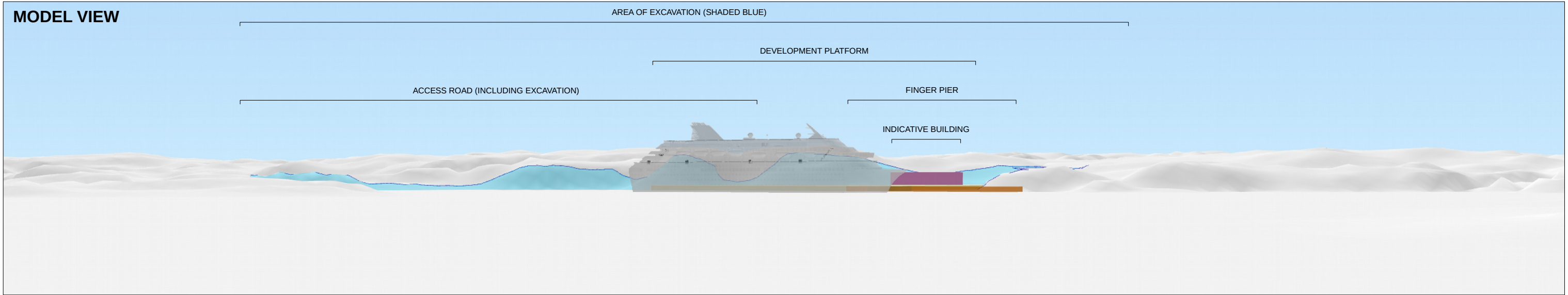



	Viewpoint no: 11 Viewpoint name: Sandwick Bay Grid ref: NB 43943 32183 View direction: 235° Field of view: 50°	Project: Deep Water Port Figure no: 4.22 Drawn by: MW Checked by: DH Camera: Canon EOS 7D Photo date/time: 28/02/2018 13:00	
---	--	--	---

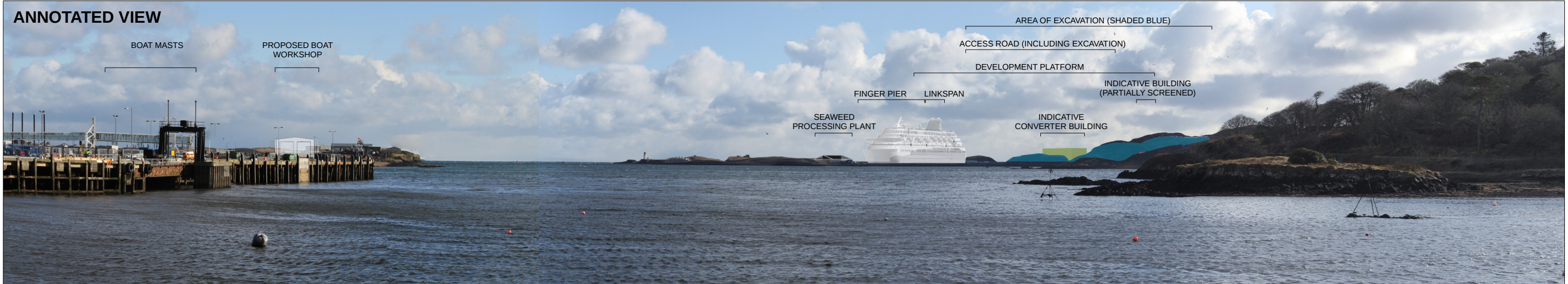
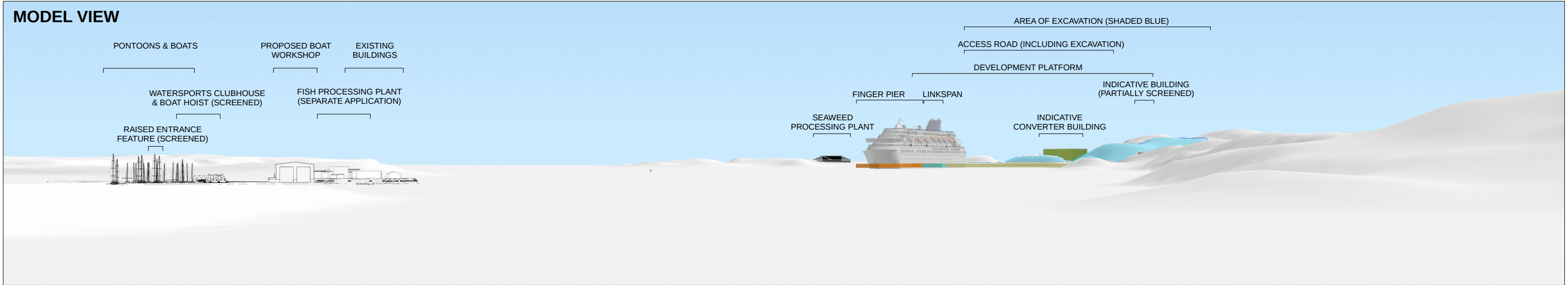

EXISTING VIEW



MODEL VIEW

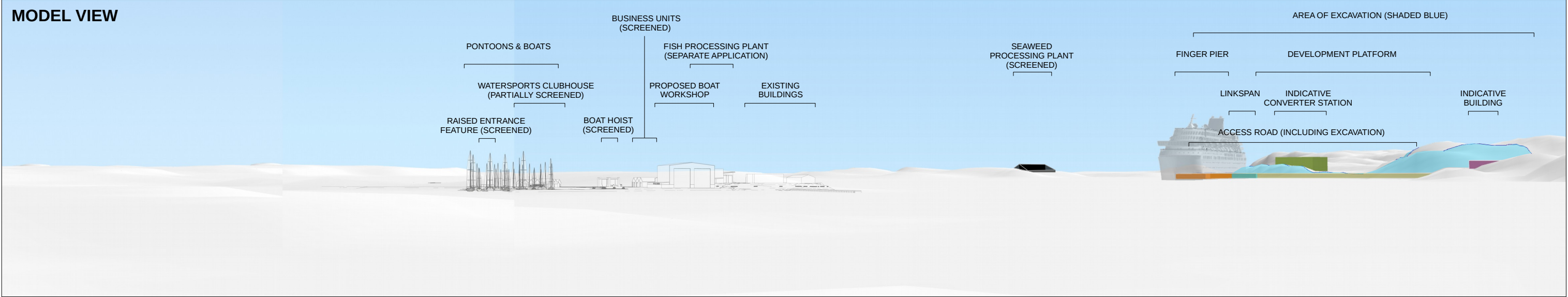

ANNOTATED VIEW



Viewpoint no: 2
Viewpoint name: South Beach
Grid ref: NB 42240 32738
View direction: 160°
Field of view: 50°

Project: Deep Water Port
Drawing no: 4.24
Drawn by: MW
Checked by: DH
Camera: Canon EOS 7D
Photo date/time: 28/02/2018 16:00

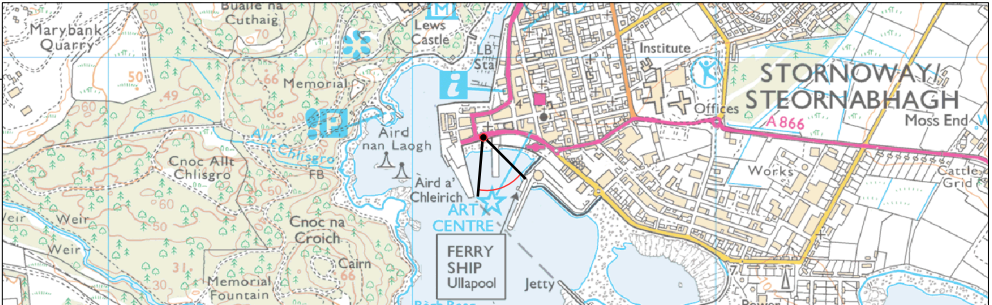

EXISTING VIEW



MODEL VIEW

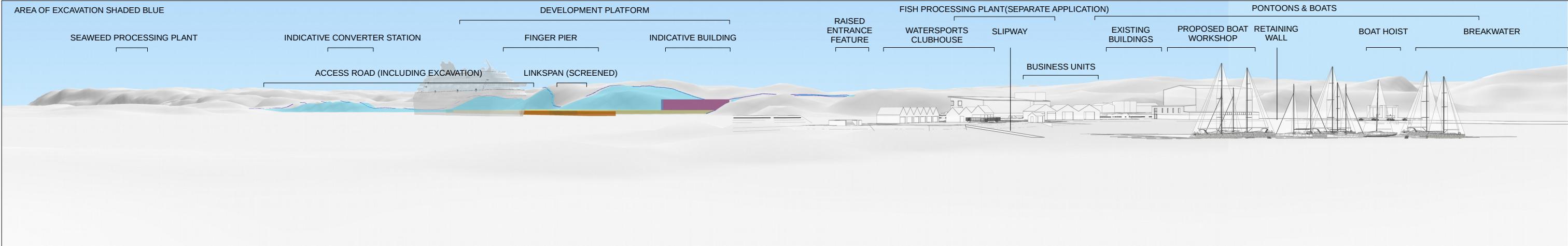

ANNOTATED VIEW

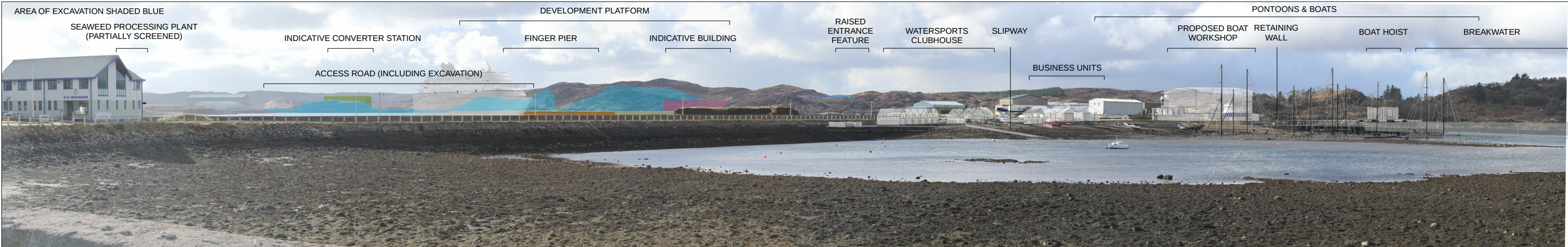

EXISTING VIEW



MODEL VIEW

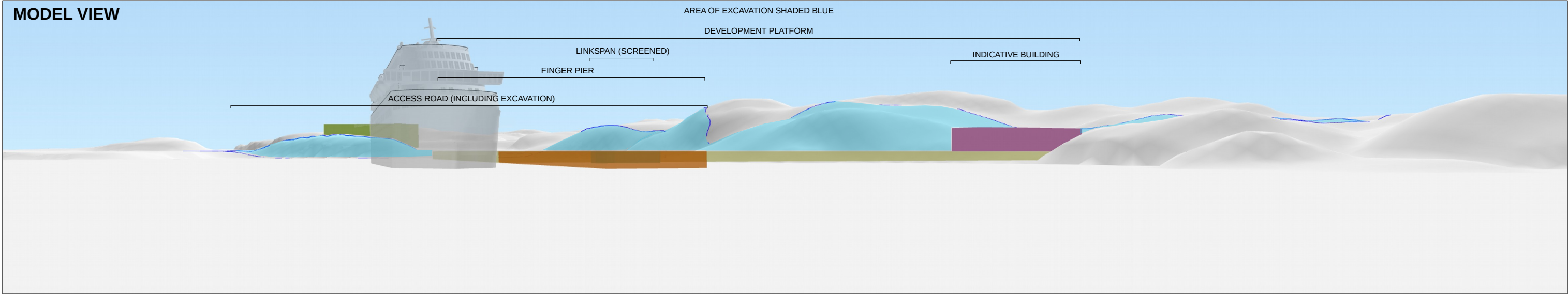

ANNOTATED VIEW

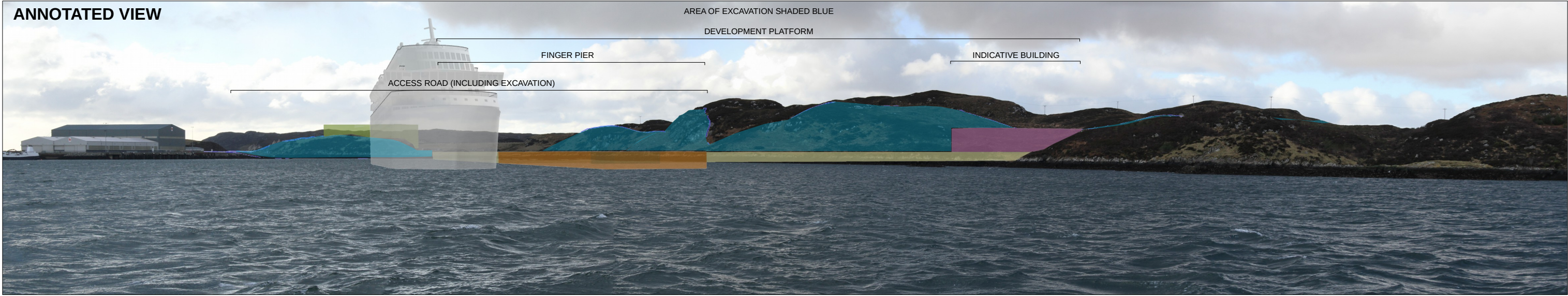

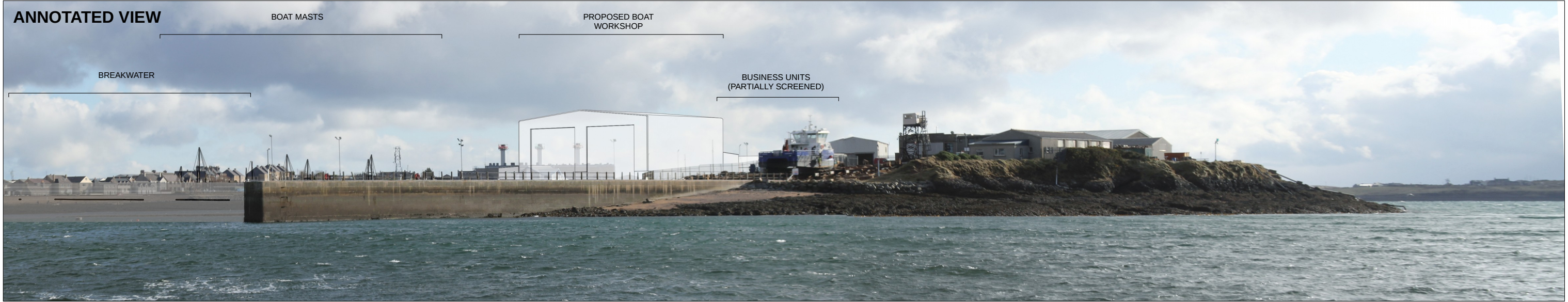
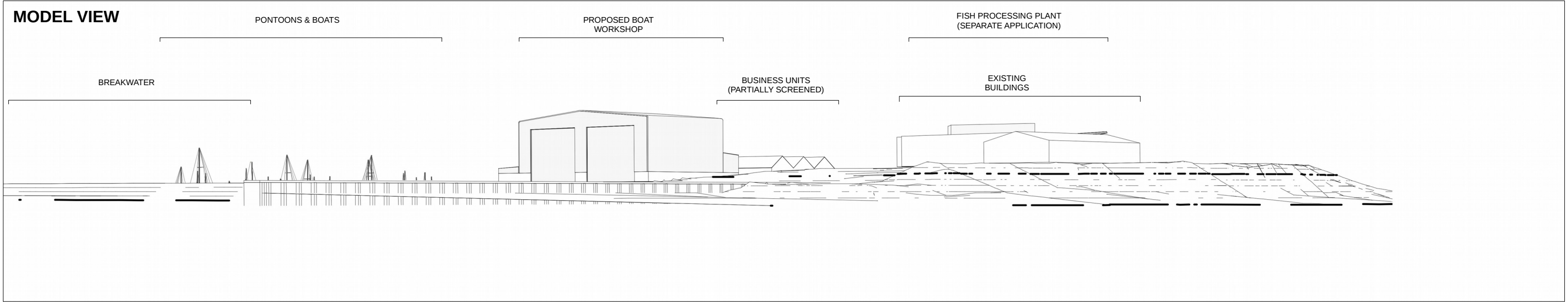

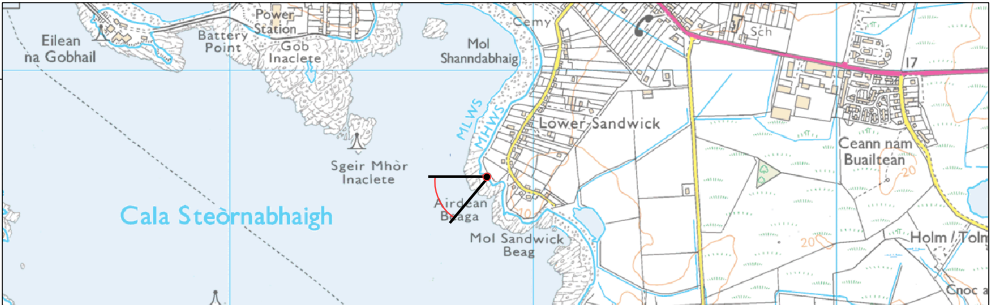
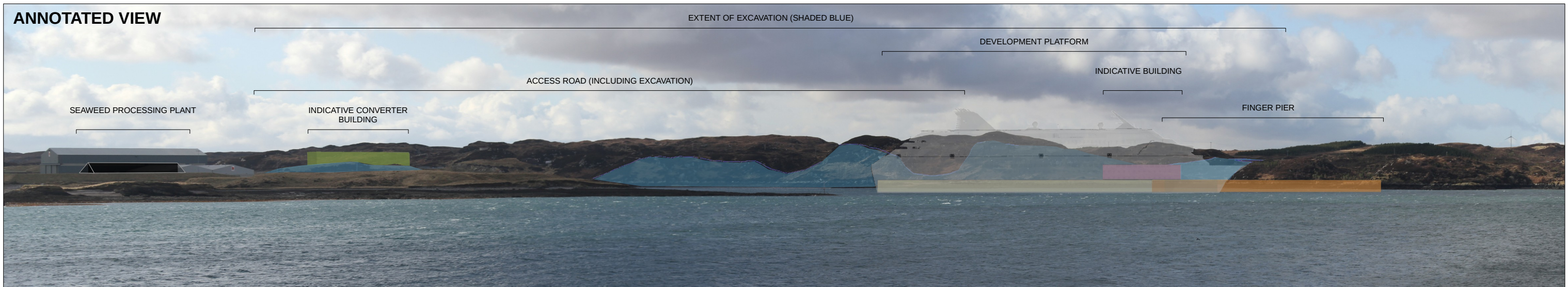
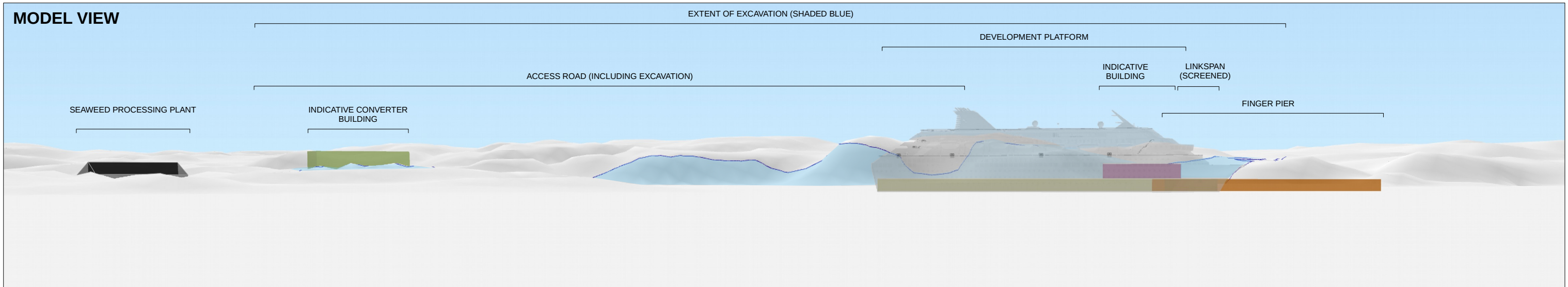

EXISTING VIEW



MODEL VIEW

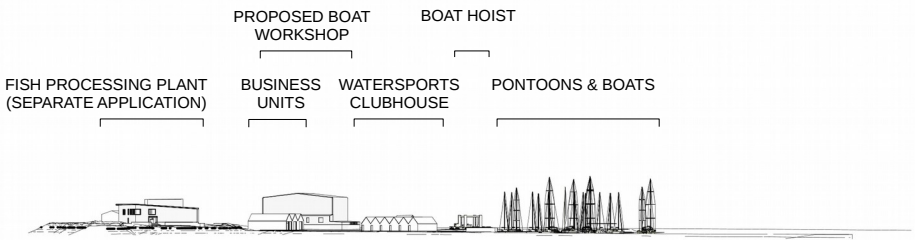

ANNOTATED VIEW





Douglas Harman

CMLI

Landscape Planning

Viewpoint no:	5b
Viewpoint name:	Lower Sandwick
Grid ref:	NB 43849 31643
View direction:	240°
Field of view:	50°

Project:	Stornoway Deep Water Port
Drawing no:	4.27b
Drawn by:	MW
Checked by:	DH
Camera:	Canon EOS 7D
Photo date/time:	28/02/2018 13:20

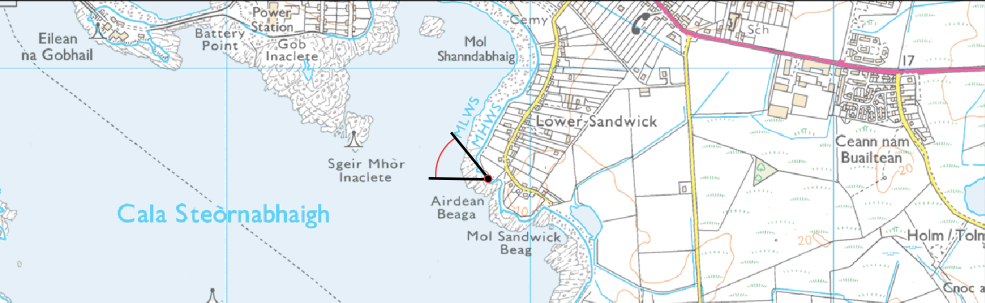

EXISTING VIEW



MODEL VIEW

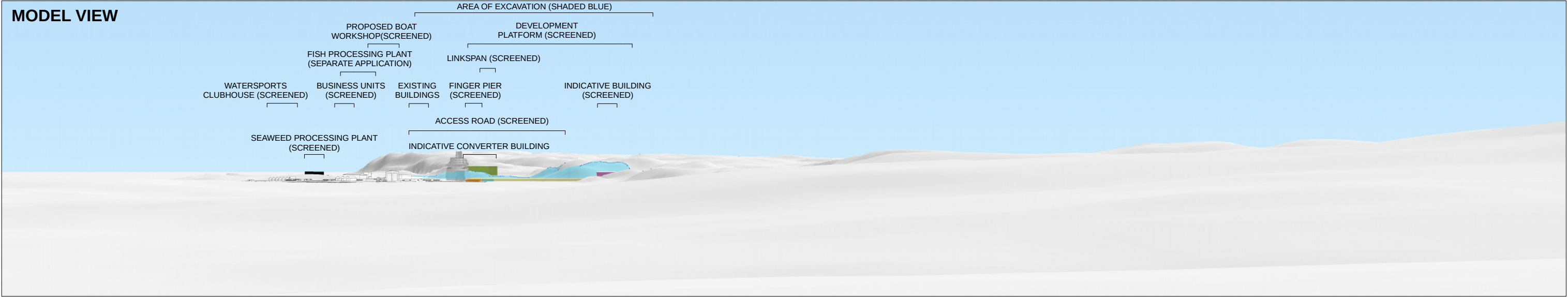

ANNOTATED VIEW





Douglas Harman

Landscape Planning

CMLI

Viewpoint no:	6
Viewpoint name:	Newmarket
Grid ref:	NB 42378 35446
View direction:	175°
Field of view:	50°

Project:	Deep Water Port
Figure no:	4.28
Drawn by:	MW
Checked by:	DH
Camera:	Canon EOS 7D
Photo date/time:	01/03/2018 11:20

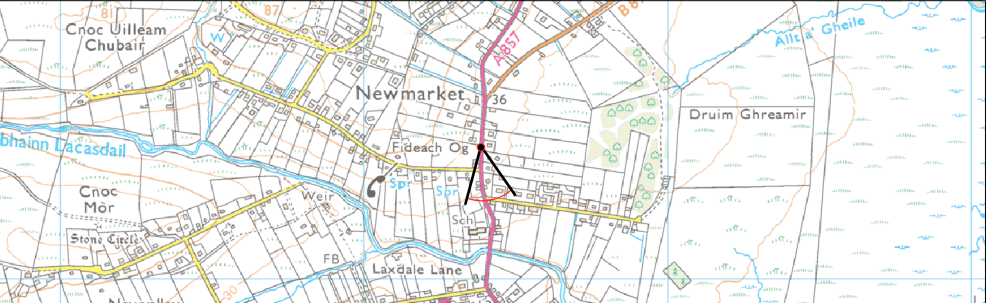

EXISTING VIEW



MODEL VIEW



ANNOTATED VIEW



EXISTING VIEW



MODEL VIEW

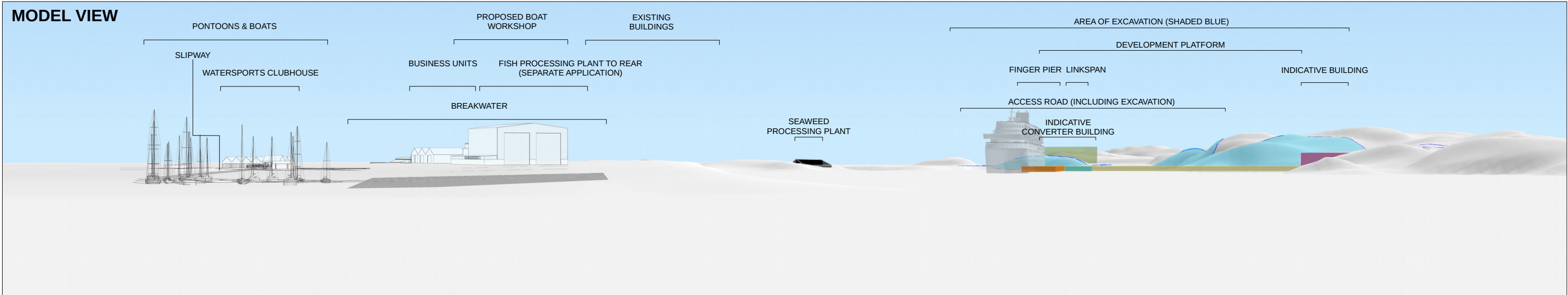

ANNOTATED VIEW





Douglas Harman

Landscape Planning

CMLI

Viewpoint no: 8
Viewpoint name: Ferry Terminal
Grid ref: NB 42428 32576
View direction: 165°
Field of view: 70°

Project: Deep Water Port
Figure no: 4.30
Drawn by: MW
Checked by: DH
Camera: Canon EOS 7D
Photo date/time: 16/04/2018 16:00



EXISTING VIEW



MODEL VIEW

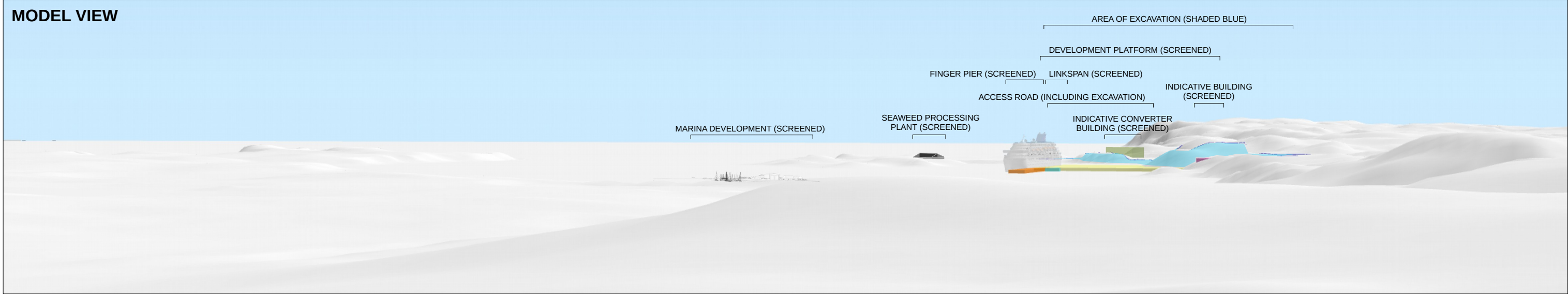

ANNOTATED VIEW

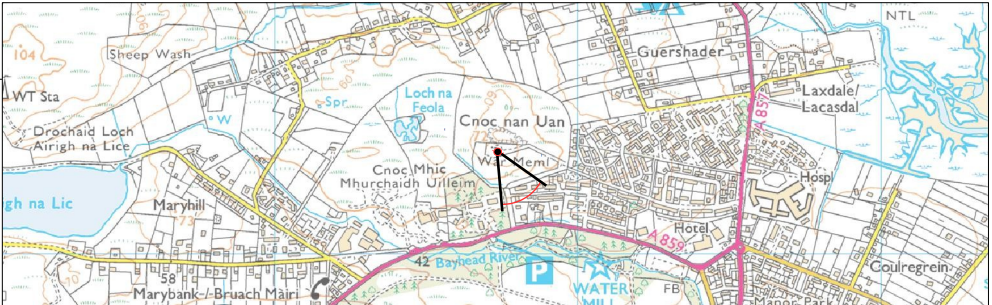

EXISTING VIEW



MODEL VIEW

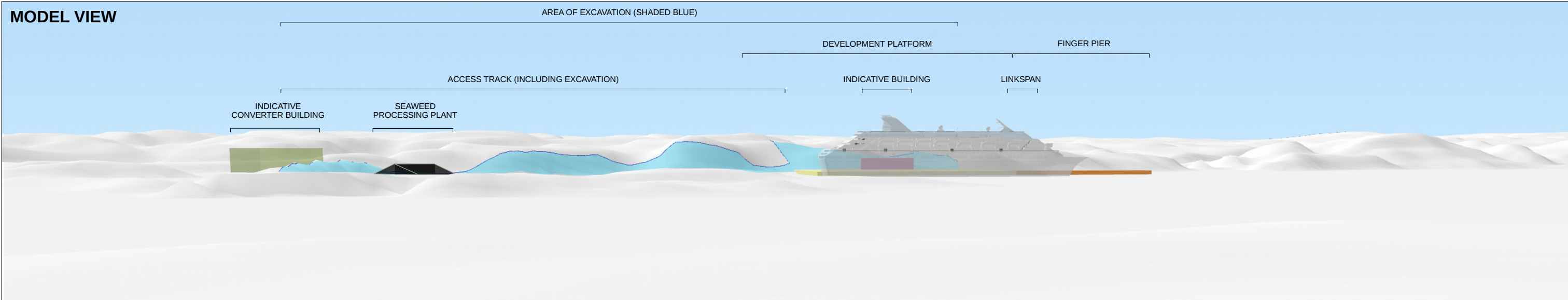

ANNOTATED VIEW

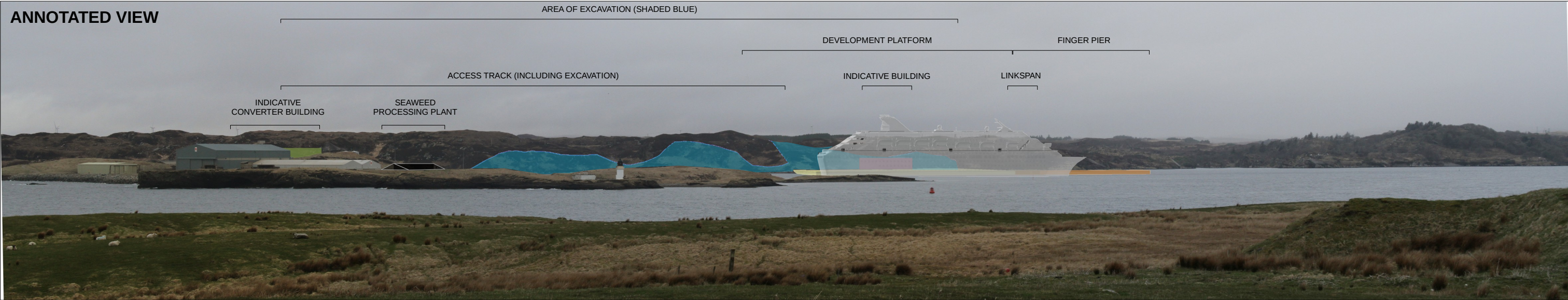

EXISTING VIEW



MODEL VIEW

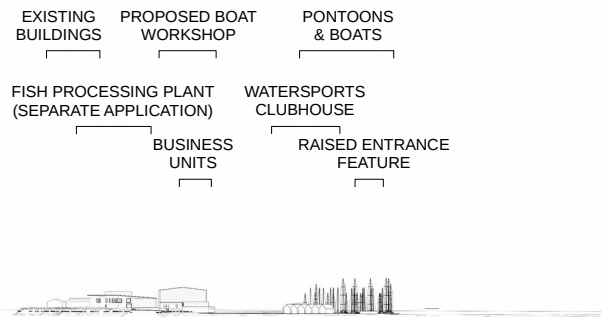

ANNOTATED VIEW





Douglas Harman

CMLI

Landscape Planning

Viewpoint no:	10b
Viewpoint name:	Iolaire Monument Car Park
Grid ref:	NB 44396 30768
View direction:	310°
Field of view:	50°

Project:	Deep Water Port
Figure no:	4.32b
Drawn by:	MW
Checked by:	DH
Camera:	Canon EOS 7D
Photo date/time:	16/04/2018 09:40



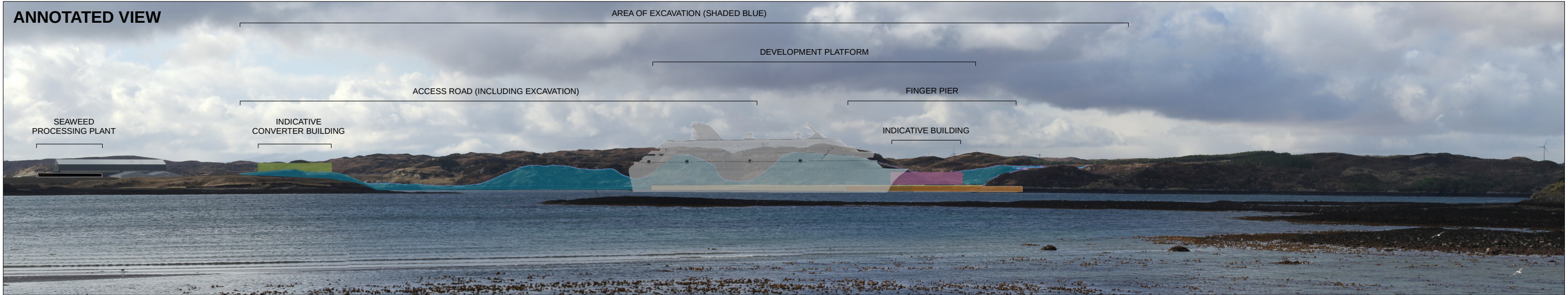
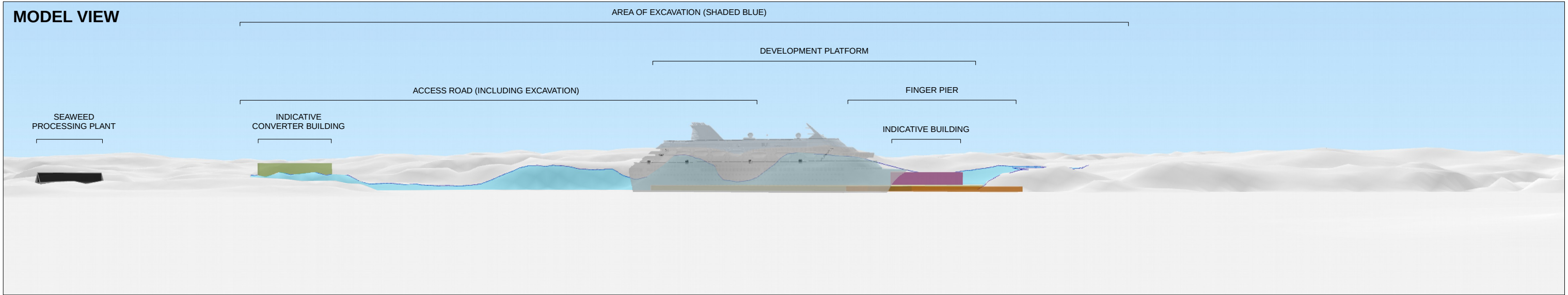

Viewpoint no: 11a
Viewpoint name: Sandwick Bay
Grid ref: NB 43943 32183
View direction: 235°
Field of view: 50°

Project: Deep Water Port
Figure no: 4.33a
Drawn by: MW
Checked by: DH
Camera: Canon EOS 7D
Photo date/time: 28/02/2018 13:00



EXISTING VIEW



MODEL VIEW

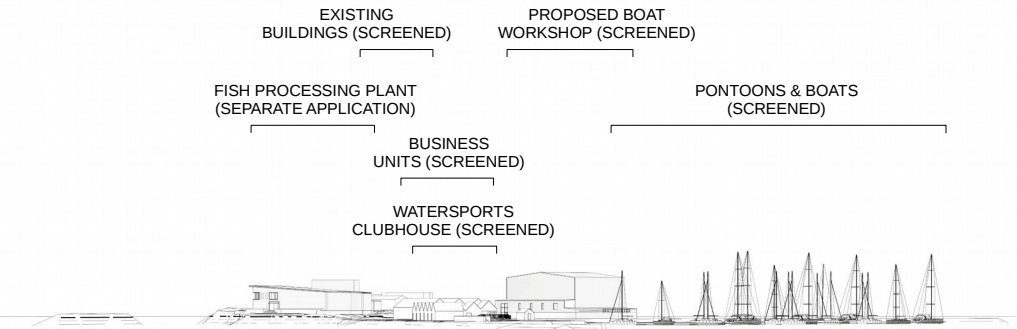

ANNOTATED VIEW



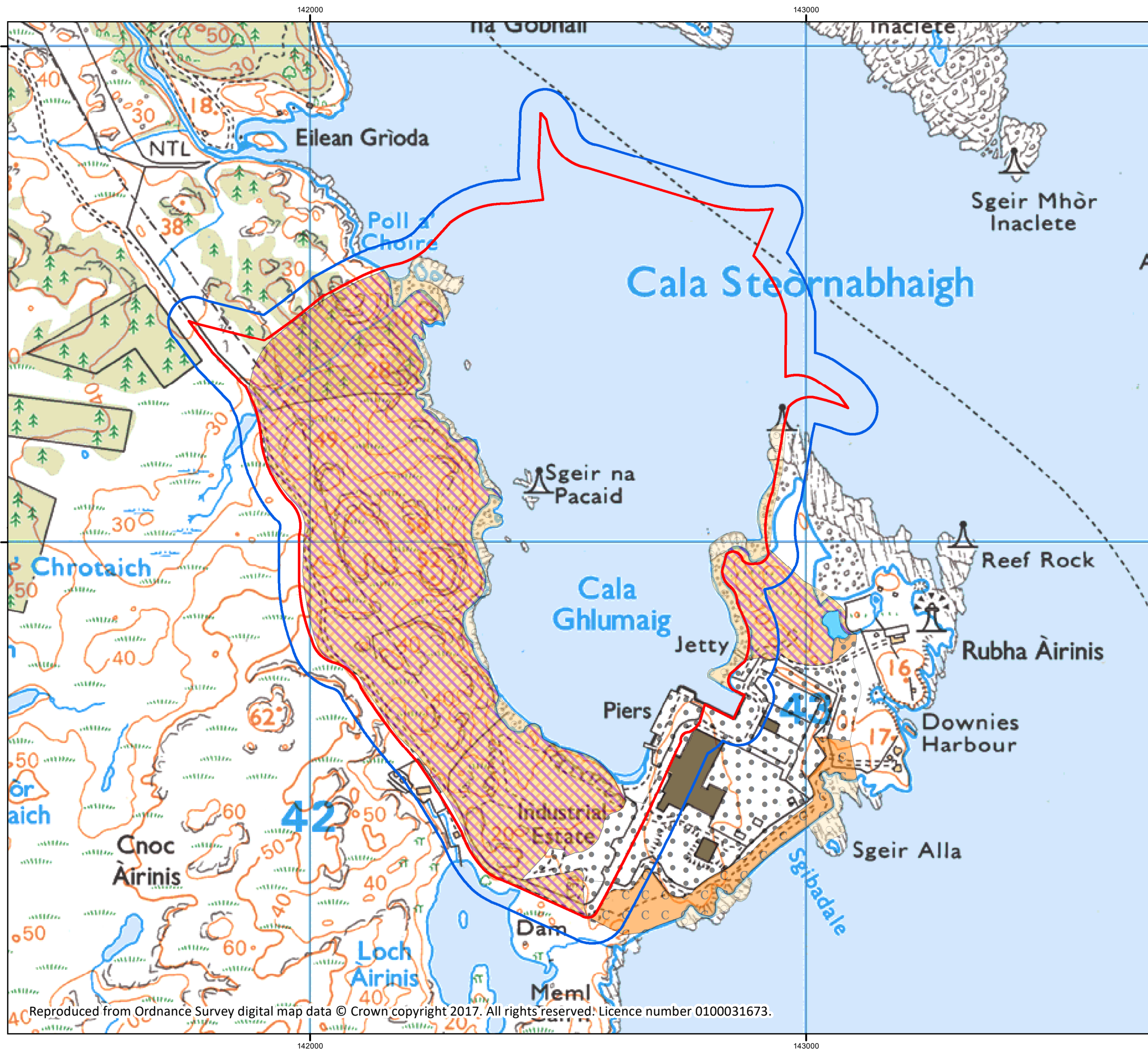

Legend

Deep Water Port Site Boundary 111.79 hectares

Survey Area 50m Buffer

JNCC Code

D6 Wet Heath

G1 Standing Open Water

H1.2 Shingle

H1.3 Rock Outcrop

H8.4 Coastal Ground

J3.6 Buildings

J4 Bare Ground

Do not scale this map

Client		
Stornoway Port Authority		
Project		
Stornoway Deep Water Port		
Title		
Figure 5.1: Phase 1 Habitat Map		
Status		
FINAL		
Drawing No.		Revision
670525-018		
Scale	A3	Date
1:7,500		16 August 2018
Drawn	Checked	Approved
GV	GV	GF
<div></div> <div>Craighall Business Park, Eagle Street, Glasgow, G4 9XA Tel: 0141 341 5040 Fax: 0141 341 5045</div>		



Legend

- Approximate Piling Locations
- 500m Marine Mammal Mitigation Zone
- Suggested Marine Mammal Observer Point

Do not scale this map

Client
Stornoway Port Authority

Project
Stornoway Deep Water Port

Title
Figure 5.2 Marine Mammal Mitigation Zone

Status
FINAL

Drawing No.	Revision
670525-036	

Scale	A3	Date
1:7,000		13 August 2018

Drawn	Checked	Approved
JEP	KE	CP



Craighall Business
Park, Eagle Street,
Glasgow, G4 9XA
Tel: 0141 341 5040
Fax: 0141 341 5045

KEY

- HER Entry
- ▬ Wreck
- ▭ Inner Study Area
- ▭ Construction Area
- ▭ Area of Dredge

HER information
derived from CneS data
received 25/01/18
© Crown Copyright



1:7,000 @ A3

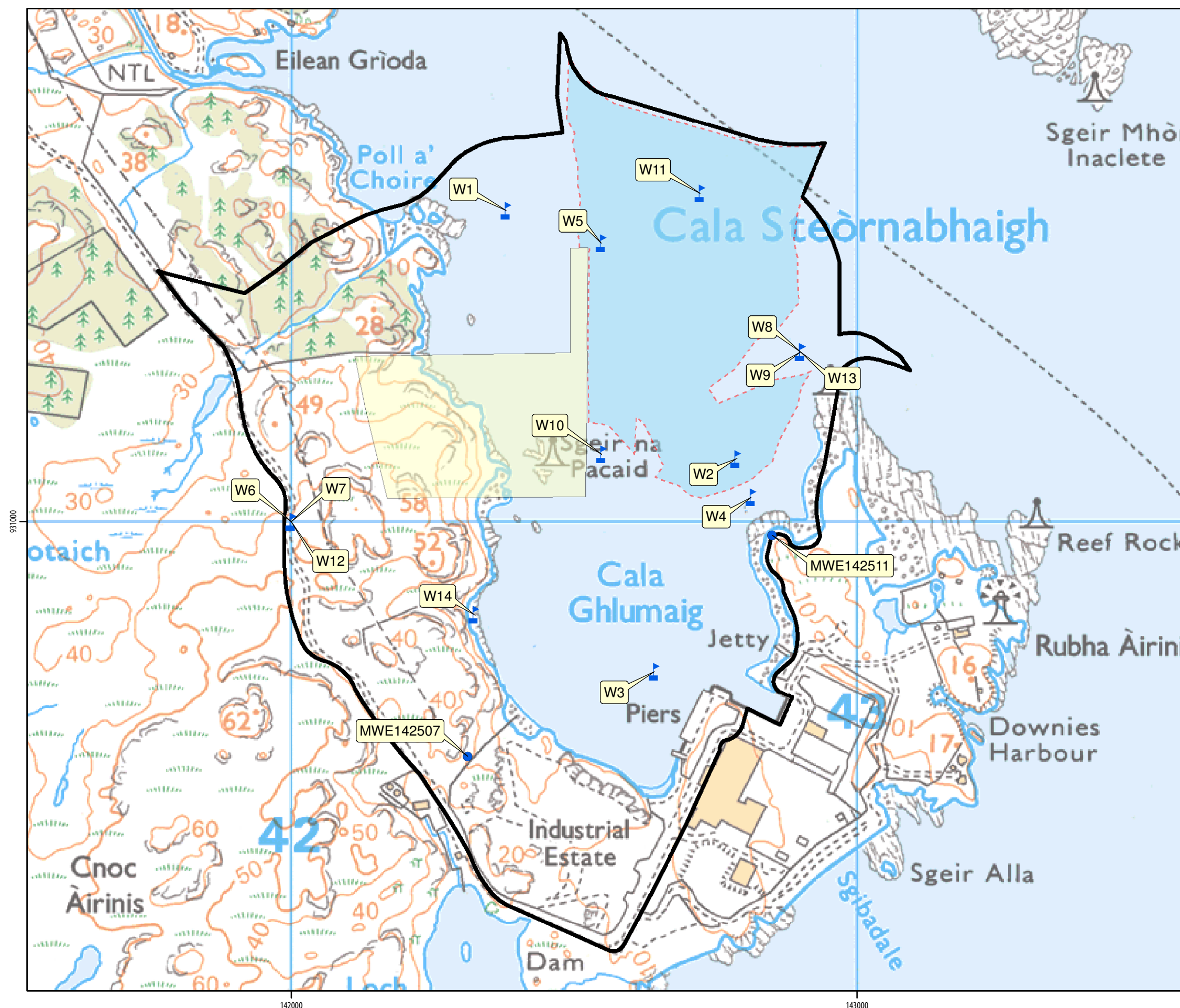
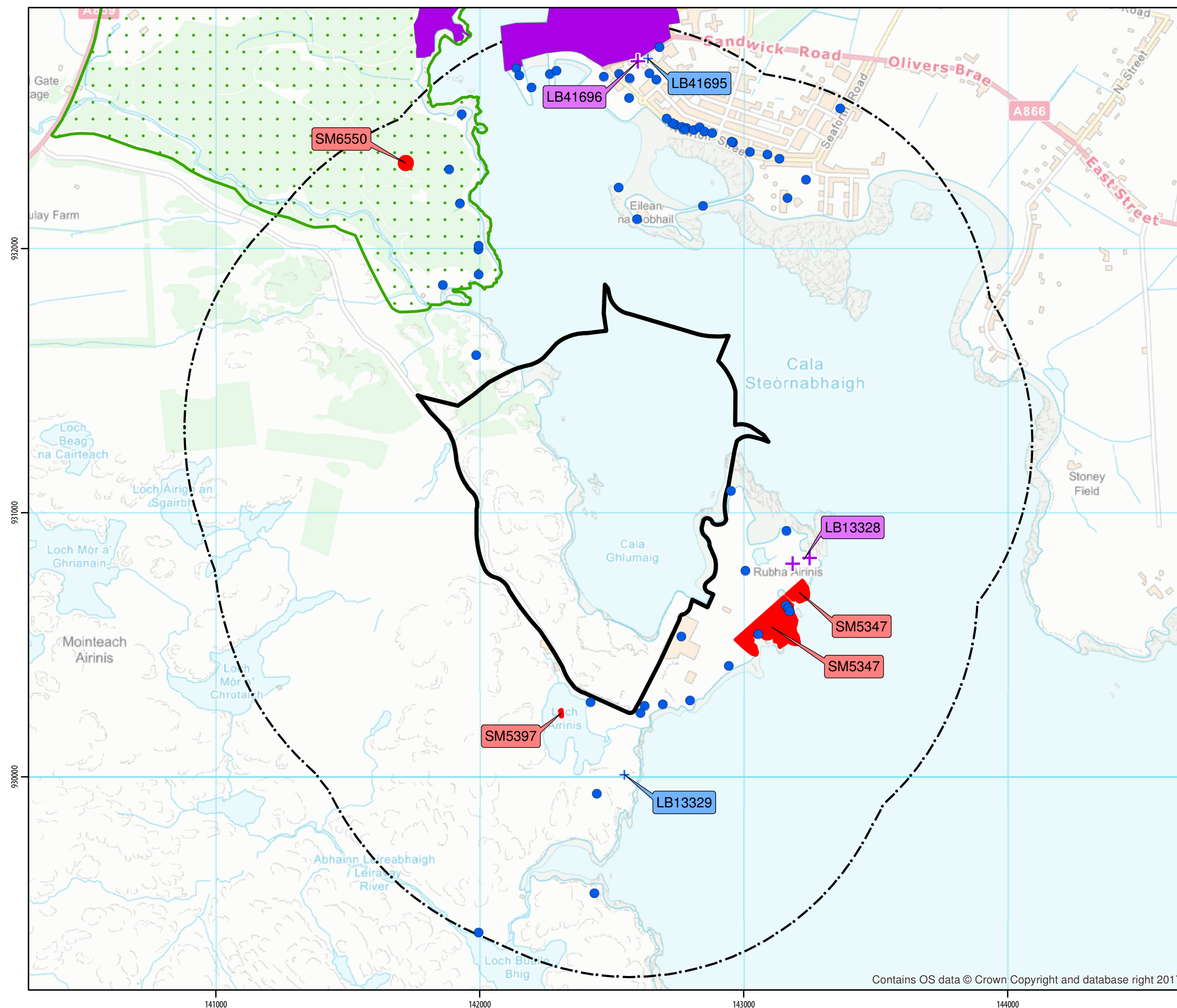

Figure 6.1
Heritage Assets within the Inner Study Area



KEY

- Scheduled Monument
- + Category B Listed Building
- + Category C Listed Building
- Inventory Garden and Designed Landscape
- Conservation Area
- HER Entry
- 1km Radius
- ▭ Inner Study Area

HER information
derived from CneS data
received 25/01/18
© Crown Copyright

Scheduled Monument, Listed Building,
Conservation Area and IGDL area
information derived from HES data
downloaded 12/03/18
© Crown Copyright

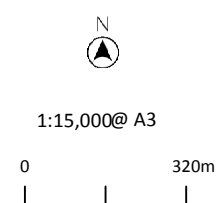

Contains OS data © Crown Copyright and database right 2017

Figure 6.2
Heritage Assets within the Outer Study Area

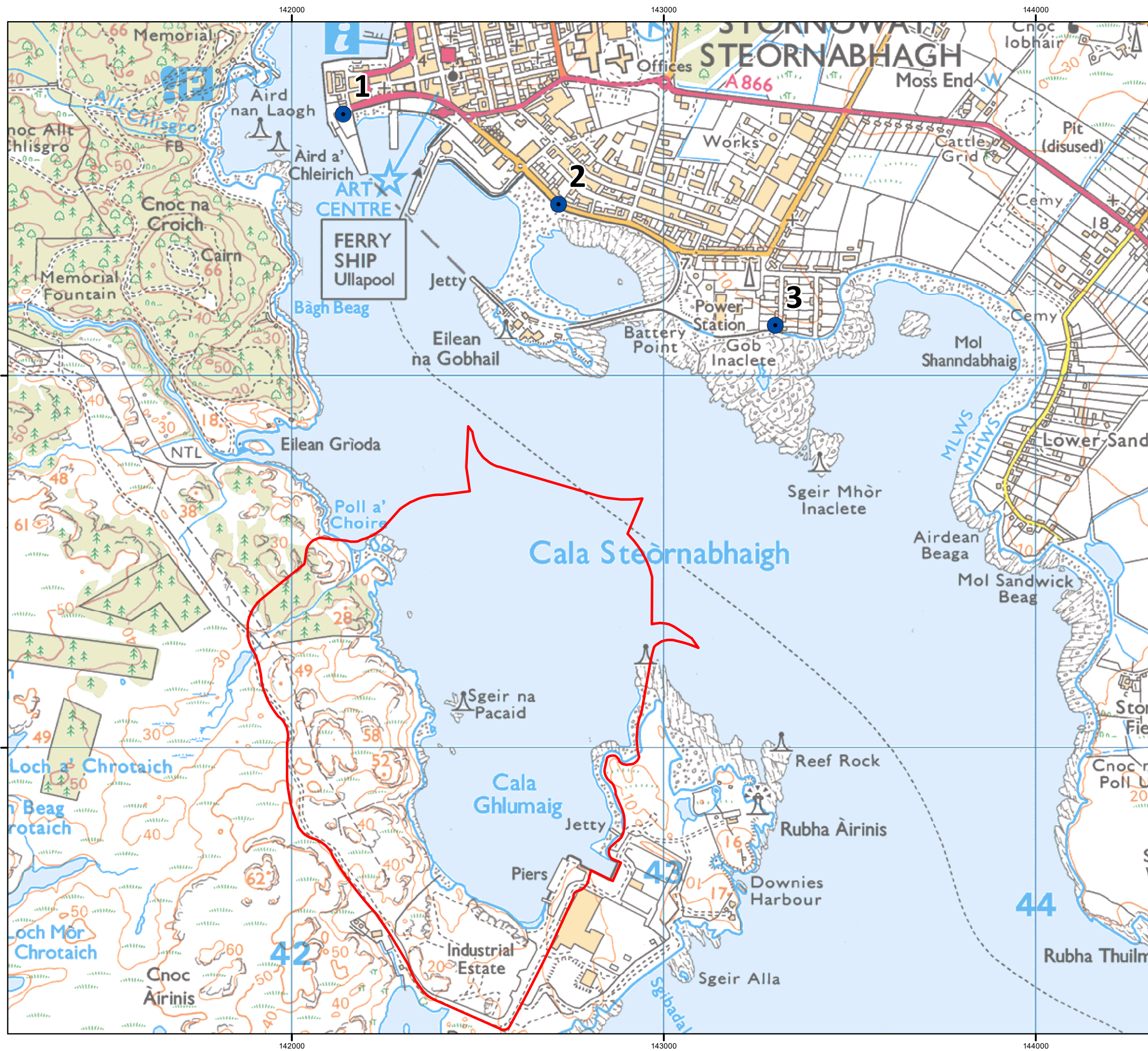

- Legend
- Noise Monitoring Locations
 - Deep Water Port Site Boundary 111.79 hectares

Do not scale this map

Client

Stornoway Port Authority

Project

Stornoway Deep Water Port

Title

Figure 7.1: Noise Monitoring Locations

Status

FINAL

Drawing No.	Revision
670525-027	-

Scale	A3	Date
1:10,000		1 June 2018
Drawn	Checked	Approved
FT	CC	CP



Craighall Business
Park, Eagle Street,
Glasgow, G4 9XA
Tel: 0141 341 5040
Fax: 0141 341 5045

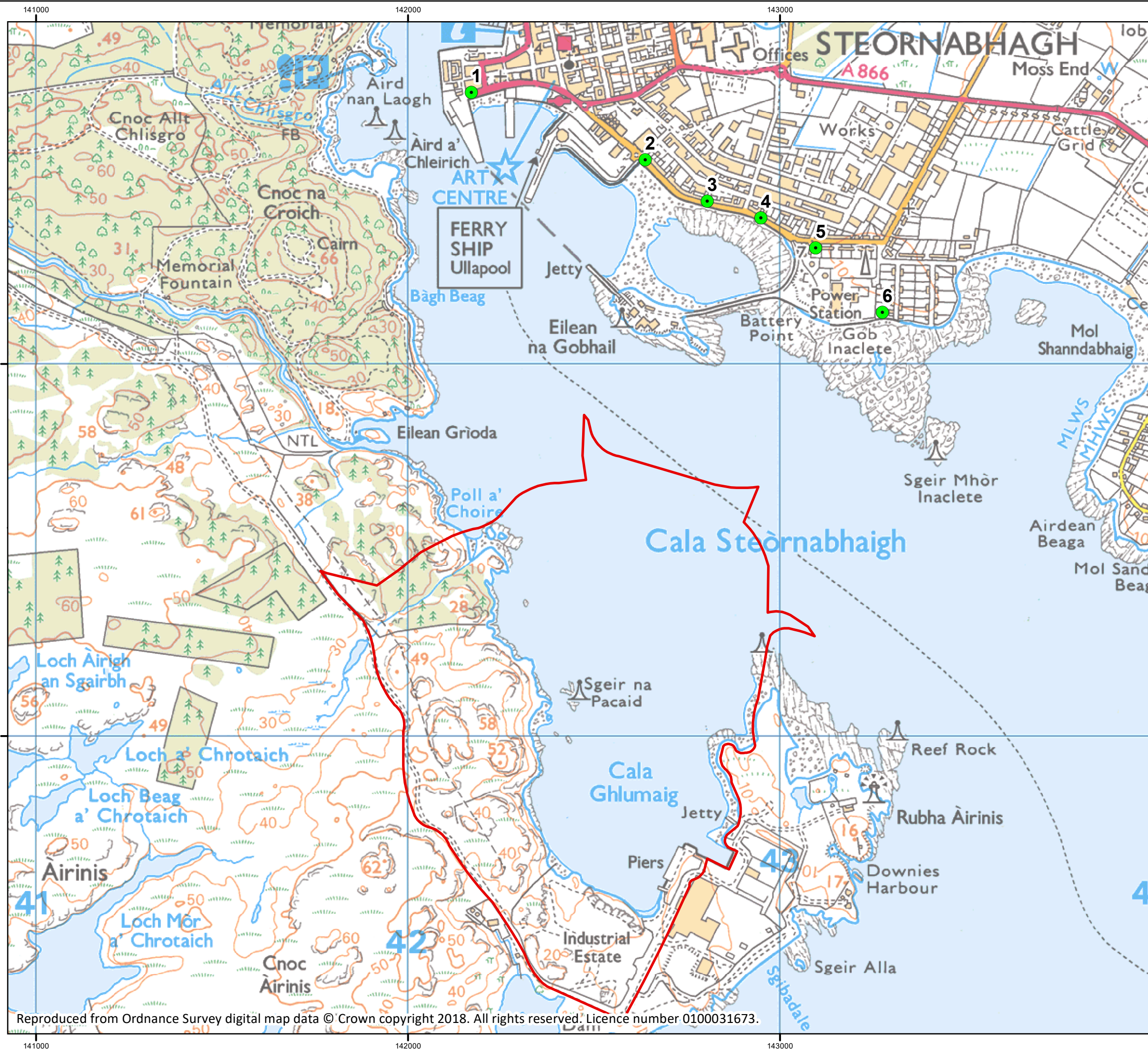

Legend

Deep Water Port Site Boundary 111.79 hectares

Noise Sensitive Receptors

Do not scale this map

Client		
Stornoway Port Authority		
Project		
Stornoway Deep Water Port		
Title		
Figure 7.2: Noise Sensitive Receptor Plan Construction and Operational Industrial Noise		
Status		
FINAL		
Drawing No.	Revision	
670525-028	-	
Scale	A3	Date
1:10,000		11 June 2018
Drawn	Checked	Approved
FT	CC	CP



Craighall Business
Park, Eagle Street,
Glasgow, G4 9XA
Tel: 0141 341 5040
Fax: 0141 341 5045

Reproduced from Ordnance Survey digital map data © Crown copyright 2018. All rights reserved. Licence number 0100031673.

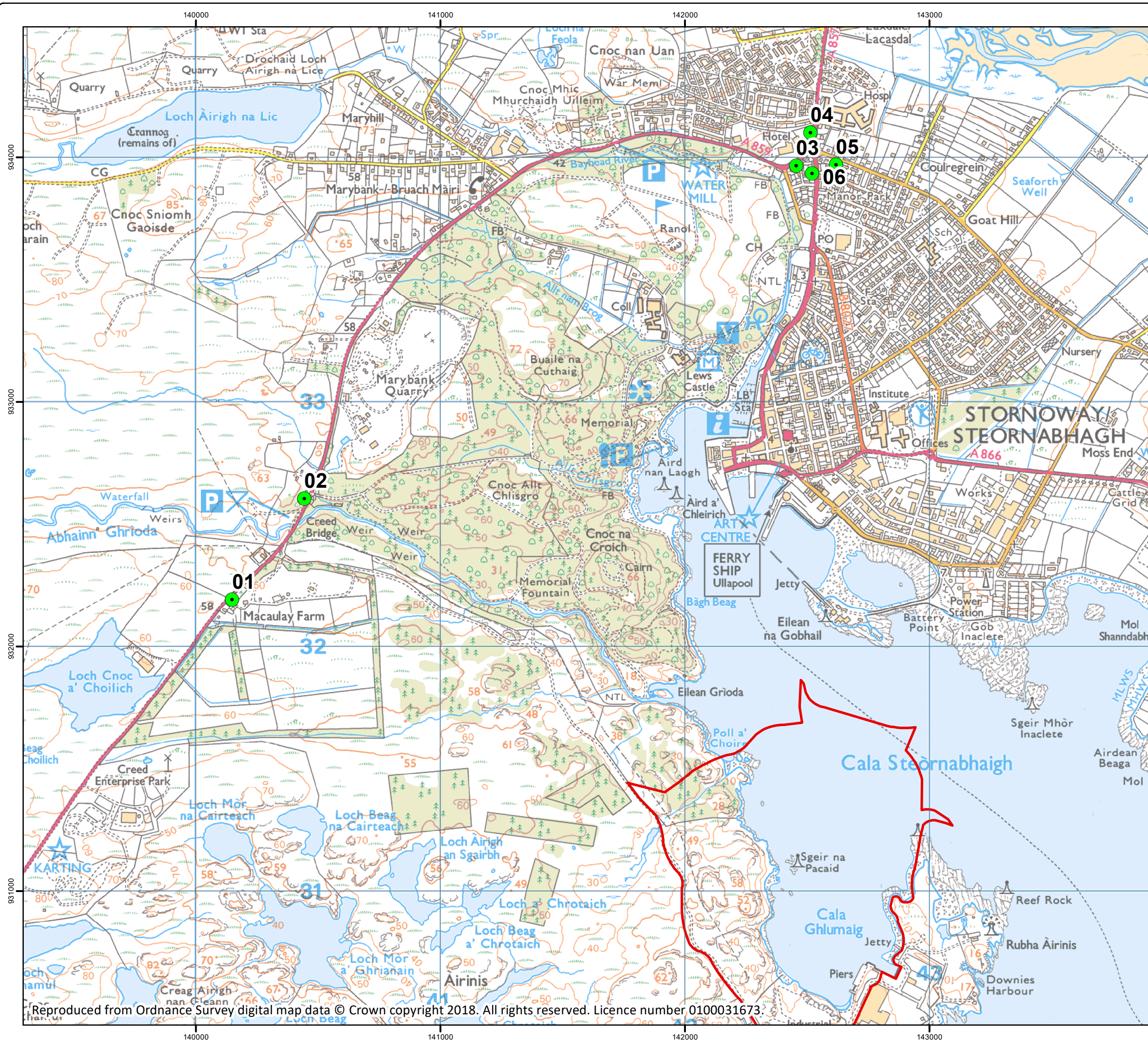

Legend

Deep Water Port Site Boundary 111.79 hectares

Noise Sensitive Receptors

Do not scale this map

Client

Stornoway Port Authority

Project

Stornoway Deep Water Port

Title

Figure 7.3: Noise Sensitive Receptor Plan
Operational Road Traffic Noise

Status

FINAL

Drawing No.	Revision
670525-034	-

Scale	A3	Date 3 July 2018
1:15,000		
Drawn	Checked	Approved
CC	FT	CP

Craighall Business
Park, Eagle Street,
Glasgow, G4 9XA
Tel: 0141 341 5040
Fax: 0141 341 5045

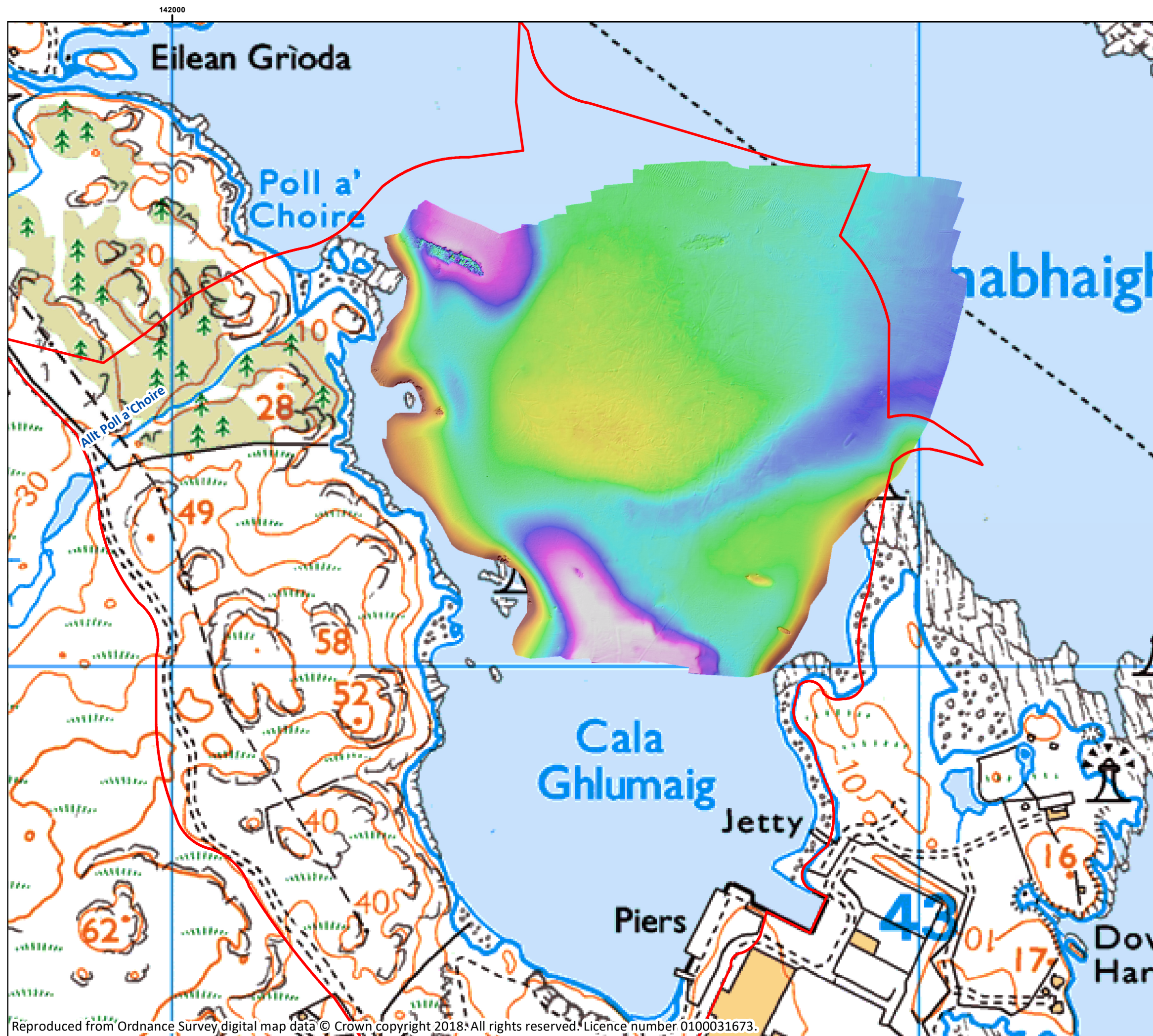

Legend

Deep Water Port Site Boundary 111.79 hectares

Depth (mCD)

Deep : 14.52

Shallow : 0.03

Do not scale this map		
Client		
Stornoway Port Authority		
Project		
Stornoway Deep Water Port		
Title		
Figure 8.1: Bathymetry		
Status		
FINAL		
Drawing No.		Revision
670525-017		
Scale	A3	Date
1:5,000		5 April 2018
Drawn	Checked	Approved
MN	CP	MN
		
Craighall Business Park, Eagle Street, Glasgow, G4 9XA Tel: 0141 341 5040 Fax: 0141 341 5045		

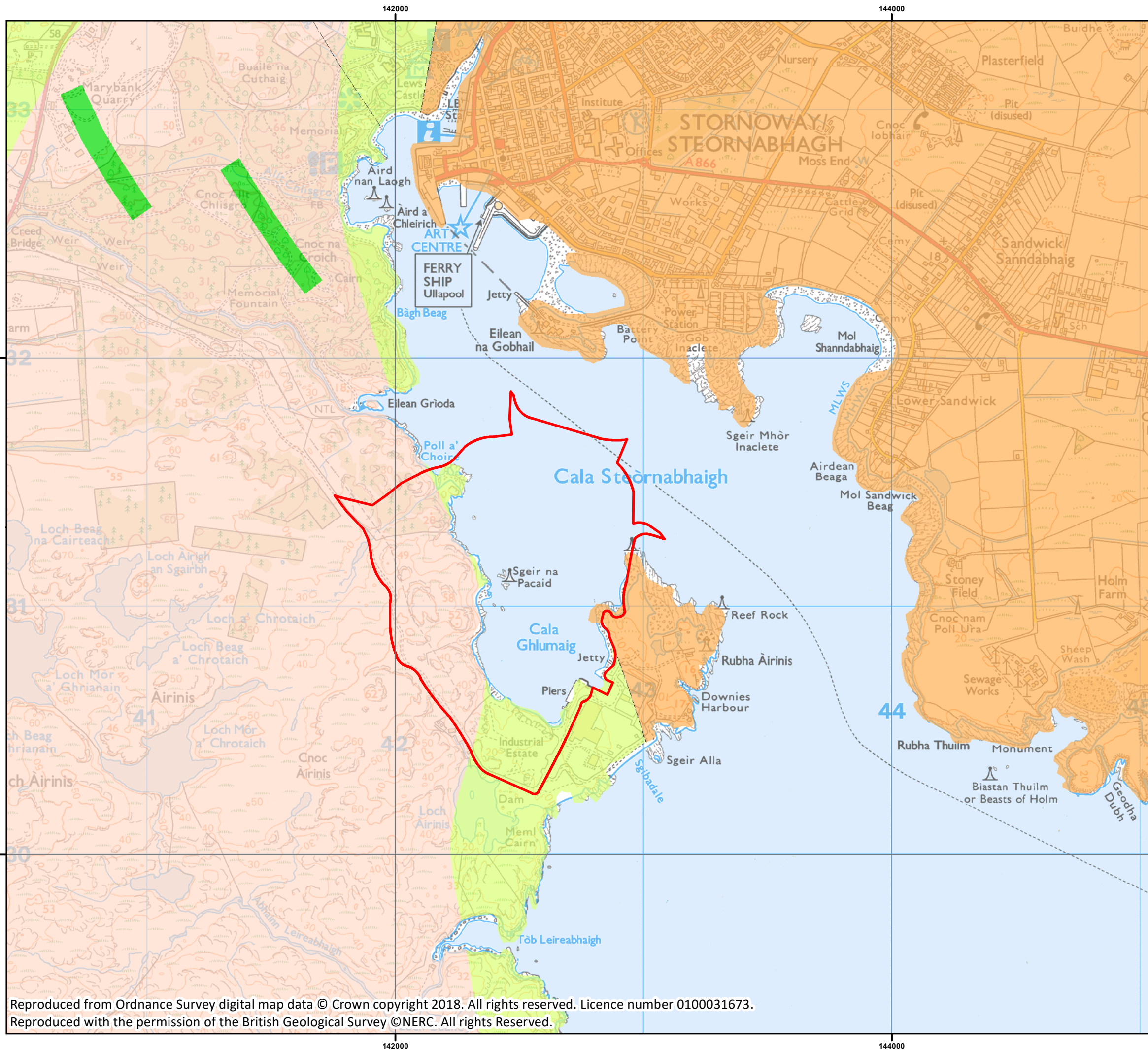

Legend

- Deep Water Port Site Boundary 111.79 hectares
- BGS (1:50k) Bedrock Geology
 - Amphibolite
 - Conglomerate
 - Gneiss
 - Protocataclasite
- Fault

Do not scale this map

Client		
Stornoway Port Authority		
Project		
Stornoway Deep Water Port		
Title		
Figure 8.2: Bedrock Geology		
Status		
FINAL		
Drawing No.	Revision	
670525-024		
Scale	A3	Date
1:15,000		23 May 2018
Drawn	Checked	Approved
MN	CP	MN

Craighall Business Park, Eagle Street, Glasgow, G4 9XA
Tel: 0141 341 5040
Fax: 0141 341 5045

Reproduced from Ordnance Survey digital map data © Crown copyright 2018. All rights reserved. Licence number 0100031673.
Reproduced with the permission of the British Geological Survey ©NERC. All rights Reserved.

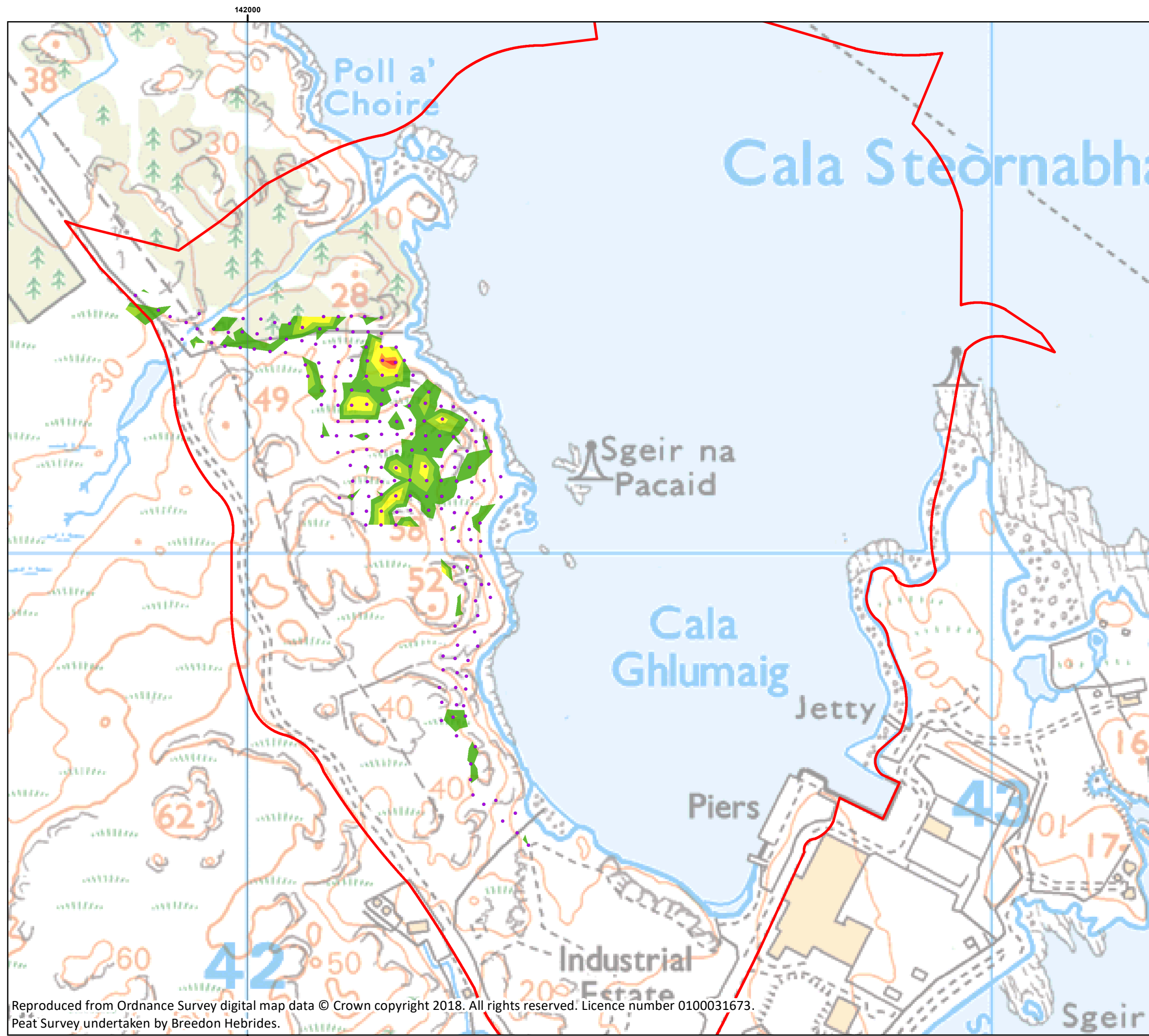

Legend

Deep Water Port Site Boundary 111.79 hectares

Peat Survey Location

Interpolated Peat Depth (m)

0.5 - 0.75

0.75 - 1.00

1.00 - 1.50

1.50 - 1.75

1.75 - 2.00

Do not scale this map

Client		
Stornoway Port Authority		
Project		
Stornoway Deep Water Port		
Title		
Figure 8.3: Peat Survey		
Status		
FINAL		
Drawing No.		Revision
670525-031		
Scale	A3	Date
1:5,000		13 June 2018
Drawn	Checked	Approved
MN	CP	MN

ENVIROCentre

Craighall Business
Park, Eagle Street,
Glasgow, G4 9XA
Tel: 0141 341 5040
Fax: 0141 341 5045

Reproduced from Ordnance Survey digital map data © Crown copyright 2018. All rights reserved. Licence number 0100031673.
Peat Survey undertaken by Breedon Hebrides.



Legend

- Deep Water Port Site Boundary 111.79 hectares
- Existing Outfall

Do not scale this map		
Client		
Stornoway Port Authority		
Project		
Stornoway Deep Water Port		
Title		
Figure 8.4: Hydrological Features		
Status		
FINAL		
Drawing No.		Revision
670525-016		
Scale	A3	Date
1:15,000		12 June 2018
Drawn	Checked	Approved
MN	CP	MN
<div> ENVIROCentre</div> <div>Craighall Business Park, Eagle Street, Glasgow, G4 9XA Tel: 0141 341 5040 Fax: 0141 341 5045</div>		

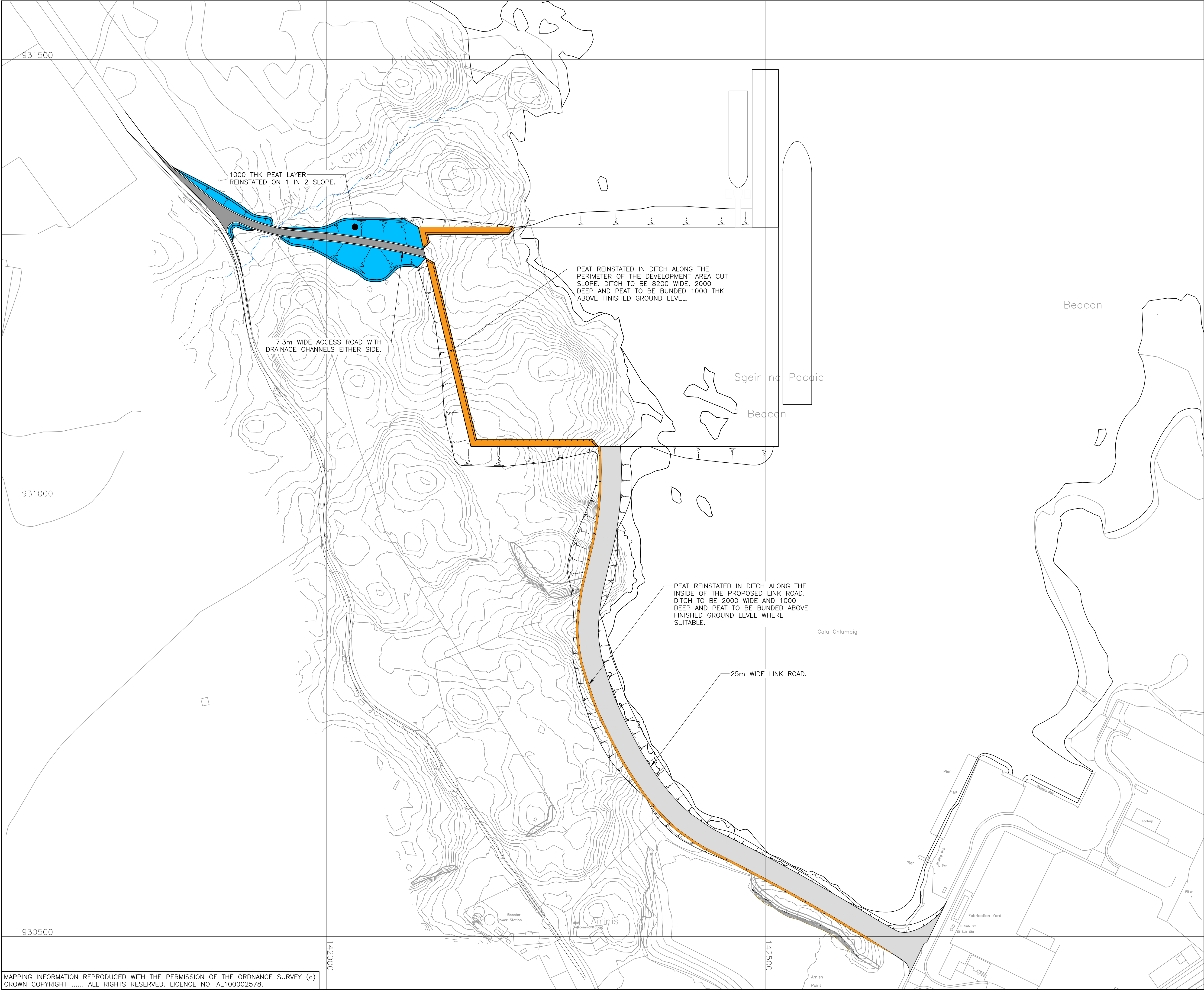

GENERAL NOTES

1. ALL LEVELS ARE IN METRES AND RELATE TO CHART DATUM, UNLESS NOTED OTHERWISE.

2. CHART DATUM IS 2.71m BELOW ORDNANCE DATUM.

3. TIDE LEVELS:-

HAT=

+5.5mCD

(+2.79mOD)

MHWS=

+4.8mCD

(+2.09mOD)

MLWS=

+0.7mCD

(-2.01mOD)

LAT=

0mCD

(-2.71mOD)

LEGEND:

PEAT REINSTATED IN DITCHES

PEAT REINSTATED ON SLOPES

A	08.10.18	TITLE AMENDED	AN	--	--
REV	DATE	DETAILS	DRAWN	CHK'D	APP'D
AMENDMENTS					
CLIENT					
STORNOWAY PORT AUTHORITY					
PROJECT					
DEEP WATER PORT					
<div><div><div>Wallace Stone</div><div>CONSULTING CIVIL ENGINEERS</div><div><div>GLASGOW</div><div>0141 554 8233</div><div>glasgow@wallacestone.co.uk</div></div><div><div>DINGWALL</div><div>01349 866775</div><div>dingwall@wallacestone.co.uk</div></div></div><div><div>HEBRIDES</div><div>01851 612454</div><div>hebrides@wallacestone.co.uk</div></div></div>					
DRAWING TITLE					
EIA FIGURE 8.5: POTENTIAL PEAT RE-USE AREAS					
DRAWN	JM	CHECKED	RD	APPROVED	
DATE	AUG '18	DATE	AUG '18	DATE	
SCALE (A1)	1:2000		STAGE CONSENTS		
REVISION	A				
PROJECT No.			DRAWING No.		
1980			911		

MAPPING INFORMATION REPRODUCED WITH THE PERMISSION OF THE ORDNANCE SURVEY (c) CROWN COPYRIGHT ALL RIGHTS RESERVED. LICENCE NO. AL100002578.

