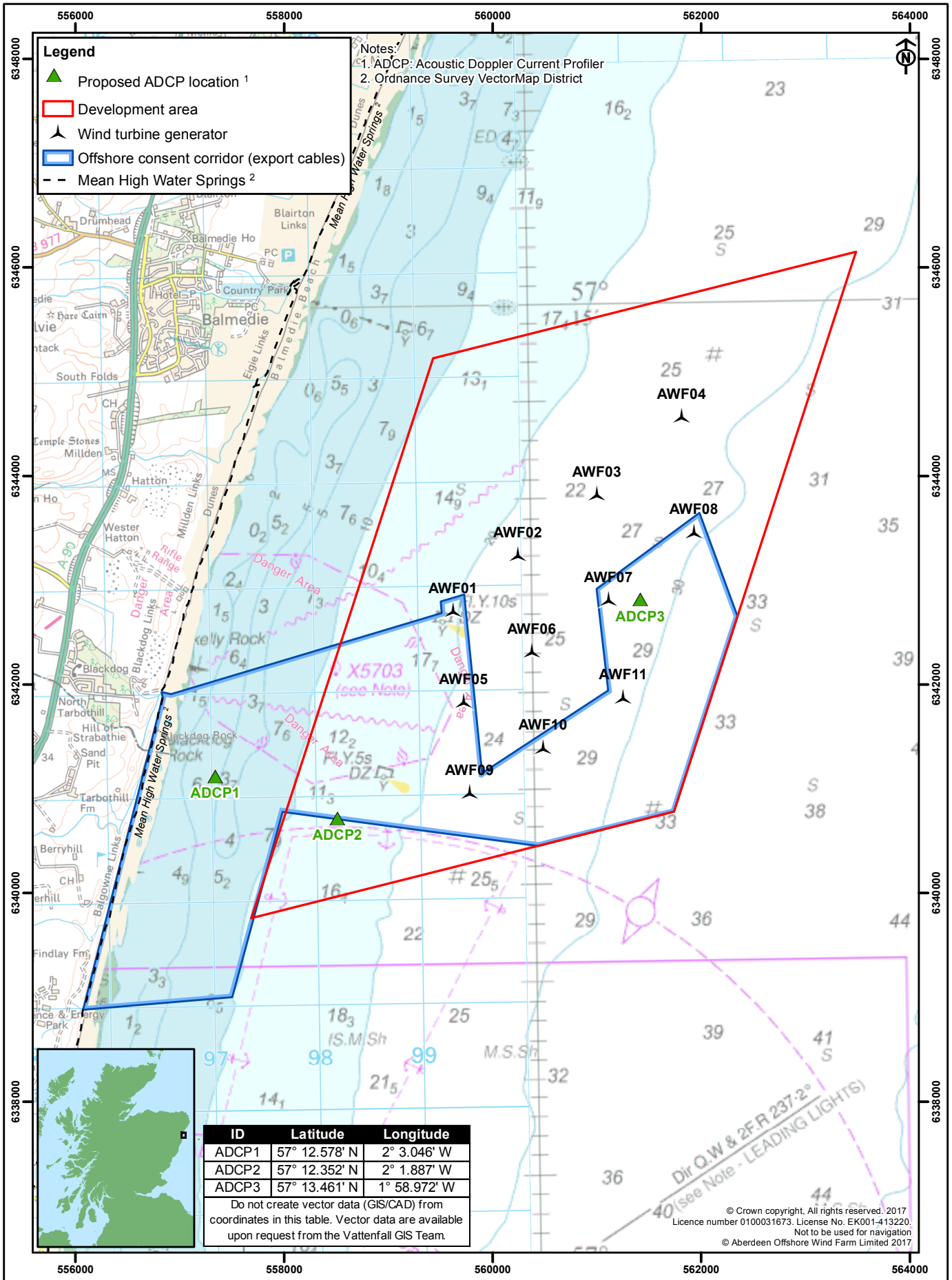

ID	Latitude	Longitude
ADCP1	57° 12.578' N	2° 3.046' W
ADCP2	57° 12.352' N	2° 1.887' W
ADCP3	57° 13.461' N	1° 58.972' W

Do not create vector data (GIS/CAD) from coordinates in this table. Vector data are available upon request from the Vattenfall GIS Team.

VATTENFALL
Vattenfall Wind Power Ltd
St Andrews House, Haugh Lane, Hexham, NE46 3QQ
Tel +44 (0) 1434 611300 Fax +44 (0)1434 611301

This drawing/map has been produced to the latest known information at the time of issue. Please consult with the Vattenfall GIS team to ensure the content is still current before using the information contained on this map.

0 0.5 1 km
0 0.25 0.5 nm

European Offshore Wind Deployment Centre

ADCP Deployment Locations

Rev	Date	Drawn By	Checked By	Comment
A	03/05/17	lmur	ahnt	First issue

Datum	Projection	Plot	Scale	Purpose	Layout	Rev	Drg No
WGS84	UTM30N	A4	1:50,000	For information	LABER045	A	61290-3AG-700-023

Ref: ABER_EGMON_MET_PT_v01_170502lm_25830, ABER_LeBdry_v08_100526bo_UTM30N, ABER_EGWTG_WTG_LABER045_v03_161110lm_25830, ABER_CabCorr_v12_160606lm_UTM30N (Description = 'Offshore consent corridor (export cables)')