

Location Plan #948371

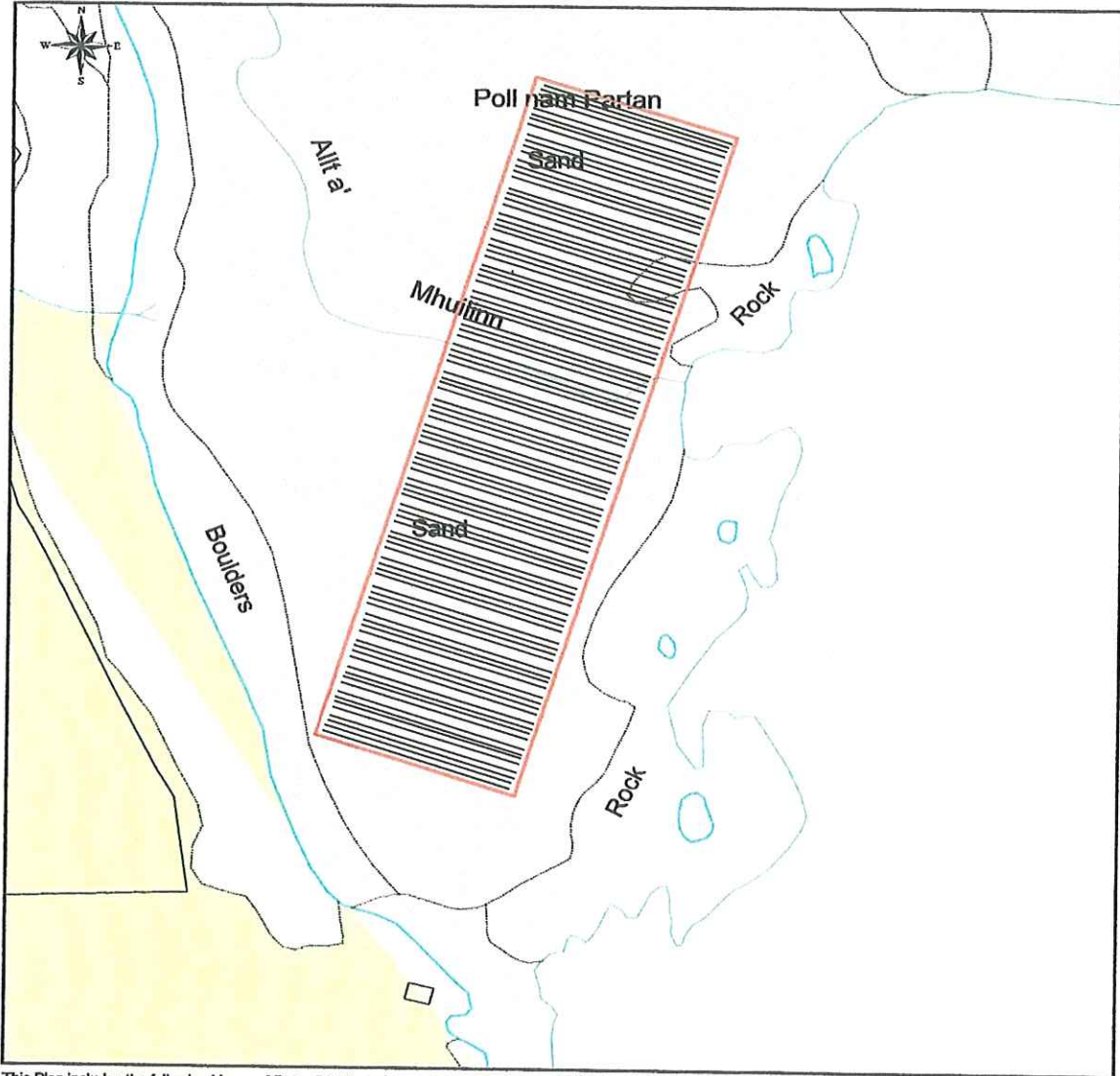

This Plan includes the following Licensed Data: OS MasterMap Colour PDF Location Plan by the Ordnance Survey National Geographic Database and incorporating surveyed revision available at the date of production. Reproduction in whole or in part is prohibited without the prior permission of Ordnance Survey. The representation of a road, track or path is no evidence of a right of way. The representation of features, as lines is no evidence of a property boundary. © Crown copyright and database rights, 2016. Ordnance Survey 0100031673

0m 25m 50m 75m 100m 125m 150m 175m 200m

Scale: 1:2500, paper size: A4

Kildonan bay oyster Co.

Proposed Site location plan

Site measures 1.95 Hectare
260m x 75m

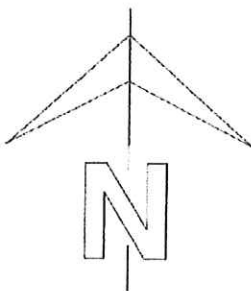

Location Plan #948371

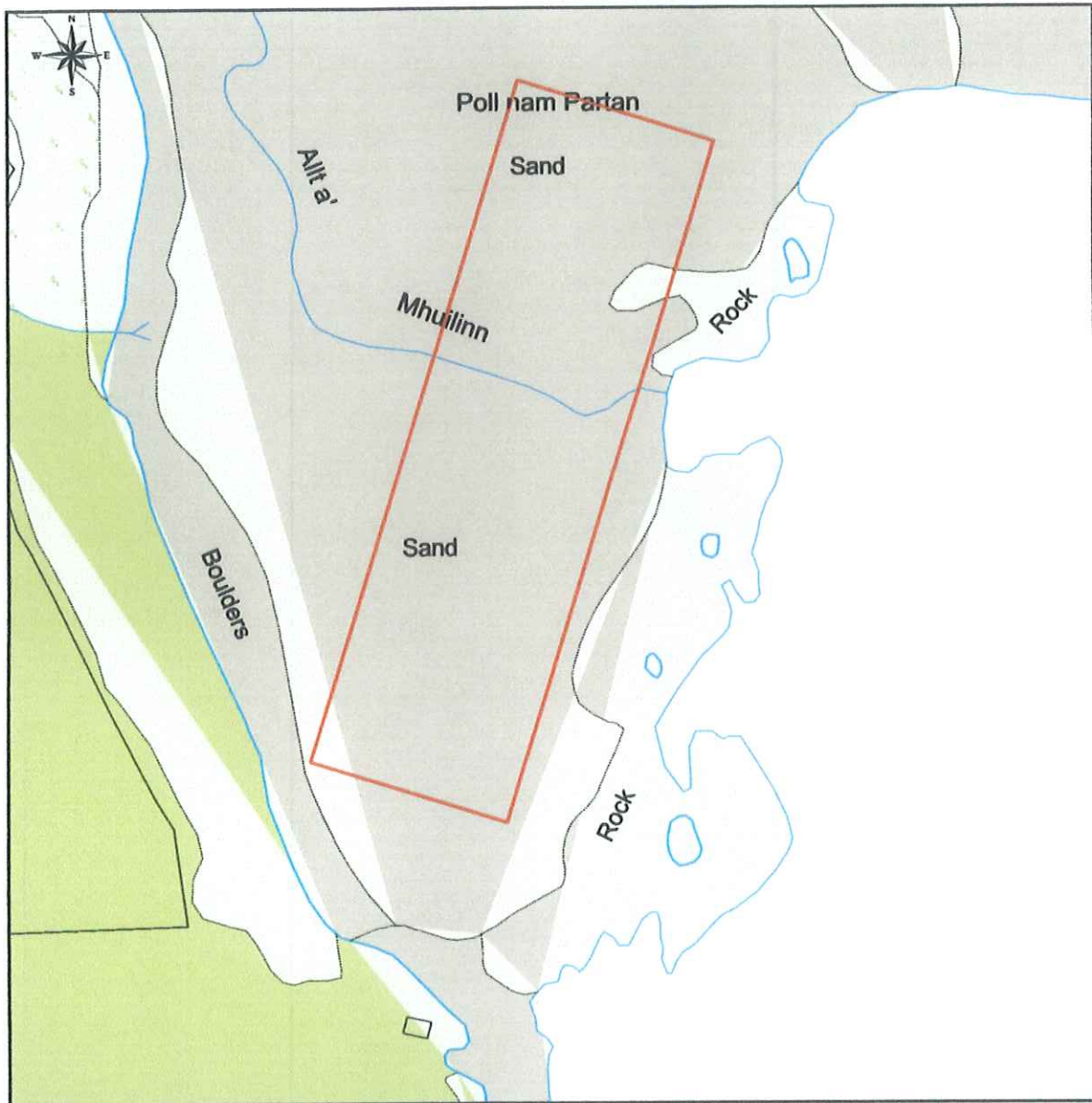

This Plan includes the following Licensed Data: OS MasterMap Colour PDF Location Plan by the Ordnance Survey National Geographic Database and incorporating surveyed revision available at the date of production. Reproduction in whole or in part is prohibited without the prior permission of Ordnance Survey. The representation of a road, track or path is no evidence of a right of way. The representation of features, as lines is no evidence of a property boundary. © Crown copyright and database rights, 2016. Ordnance Survey 0100031673

0m 25m 50m 75m 100m 125m 150m 175m 200m

Scale: 1:2500, paper size: A4

Kildonan bay oyster Co.

Proposed Site location plan

Site measures 1.95 Hectare
260m x 75m

The Highways Authority
eProcessing Centre
Date Received:

06 DEC 2017

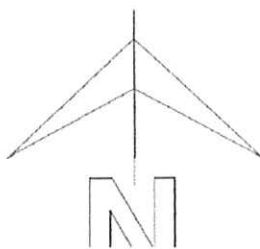

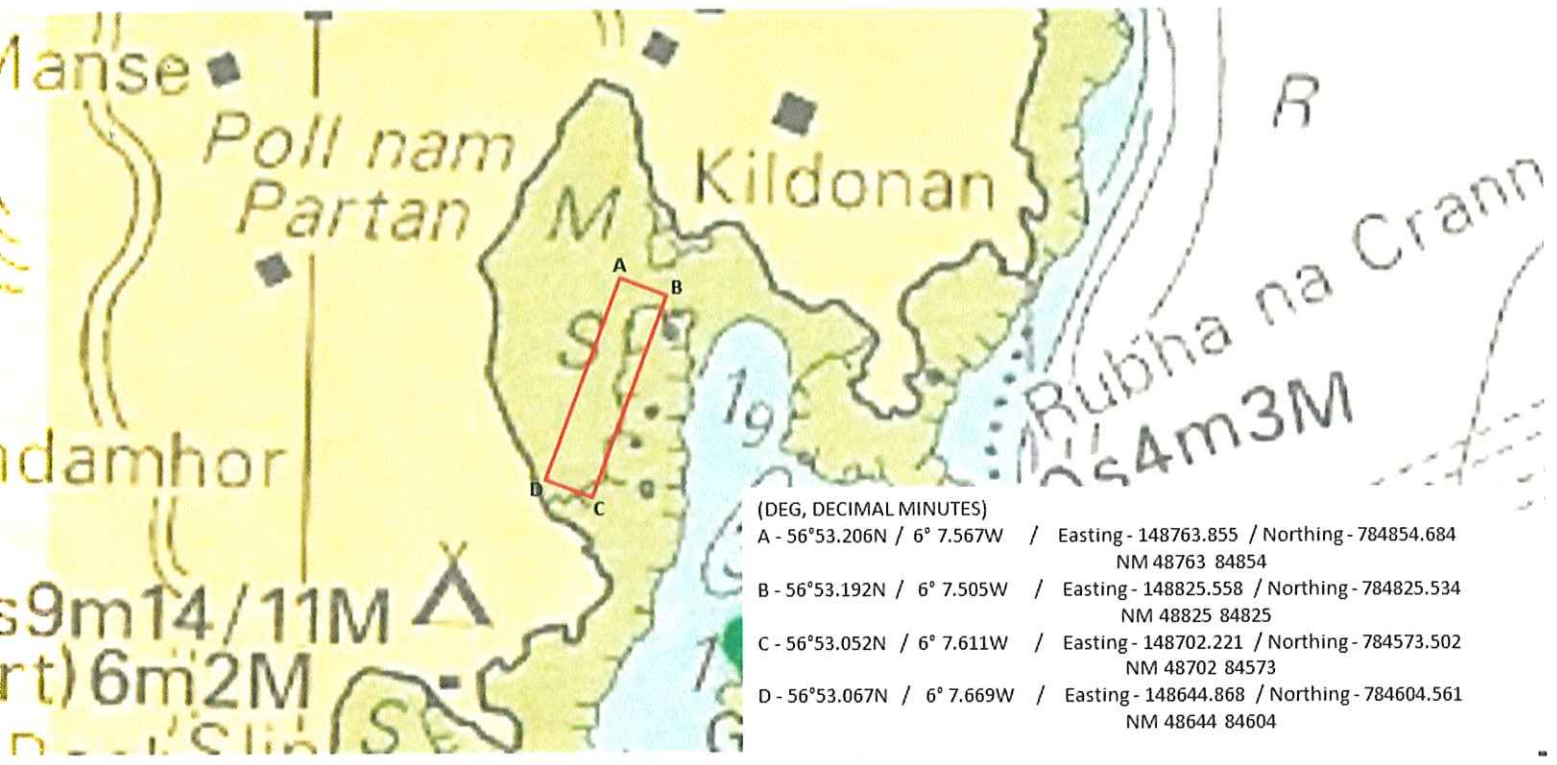

(DEG, DECIMAL MINUTES)

A	- 56°53.206N / 6° 7.567W	/	Easting - 148763.855 / Northing - 784854.684	NM 48763 84854
B	- 56°53.192N / 6° 7.505W	/	Easting - 148825.558 / Northing - 784825.534	NM 48825 84825
C	- 56°53.052N / 6° 7.611W	/	Easting - 148702.221 / Northing - 784573.502	NM 48702 84573
D	- 56°53.067N / 6° 7.669W	/	Easting - 148644.868 / Northing - 784604.561	NM 48644 84604

