

**PLAN AT END OF EXISTING OUTFALL**  
 (Scale 1:50)

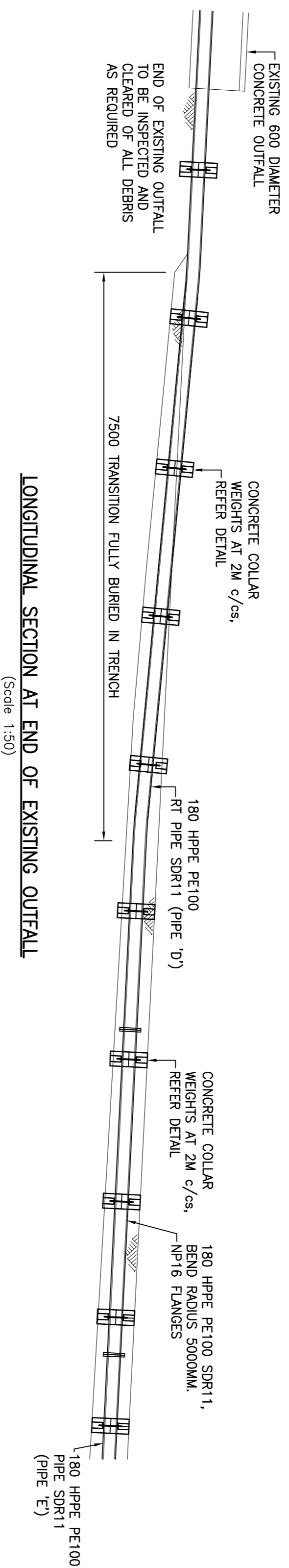

**LONGITUDINAL SECTION AT END OF EXISTING OUTFALL**  
 (Scale 1:50)

ALL STAINLESS STEEL PIPEWORK AND FITTINGS TO BE FABRICATED TO SUIT SITE SIZES AFTER PIPE 'D' HAS BEEN WINCHED INTO POSITION

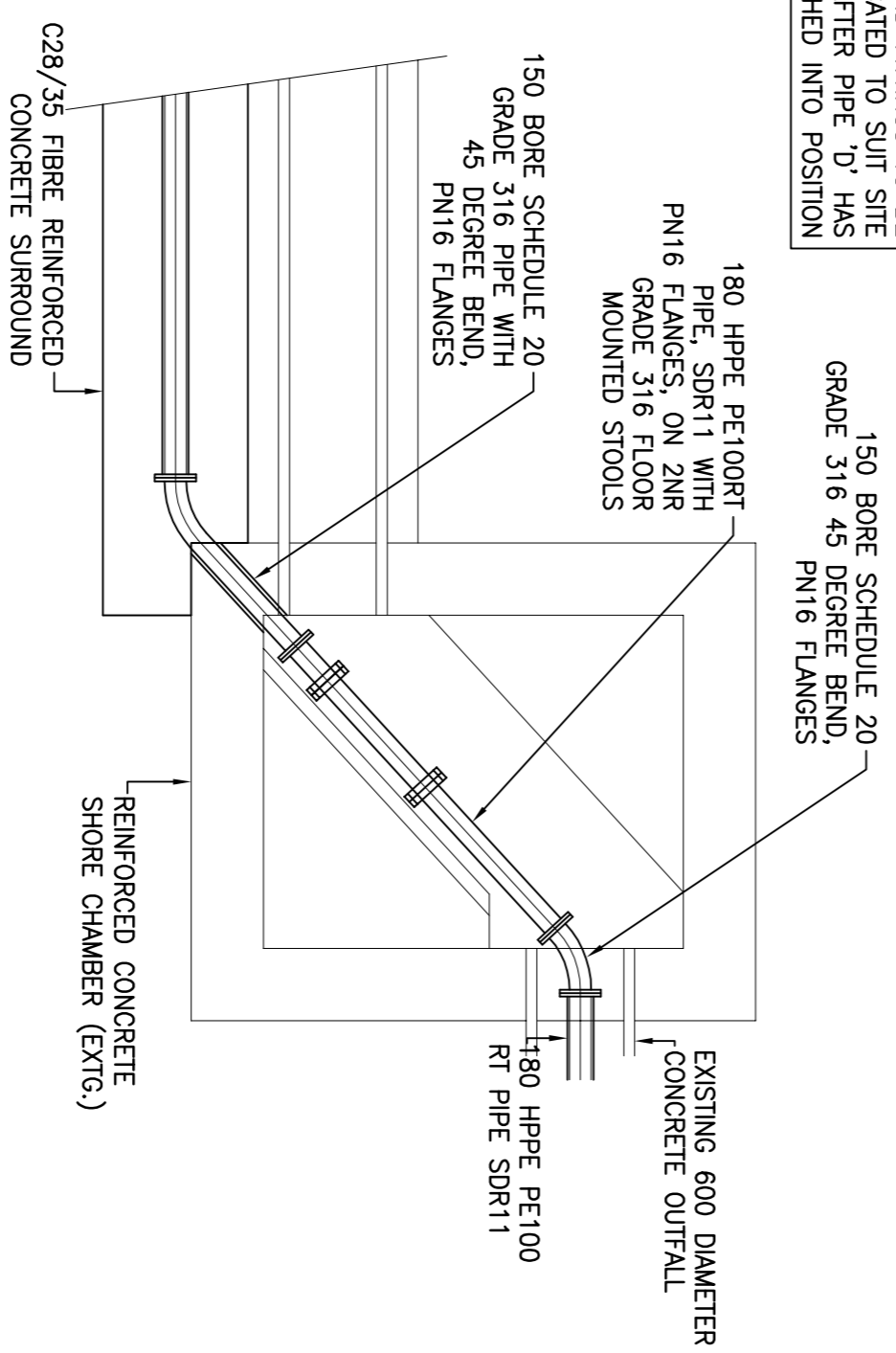

**PLAN ON SHORE CHAMBER**  
 (Scale 1:50)

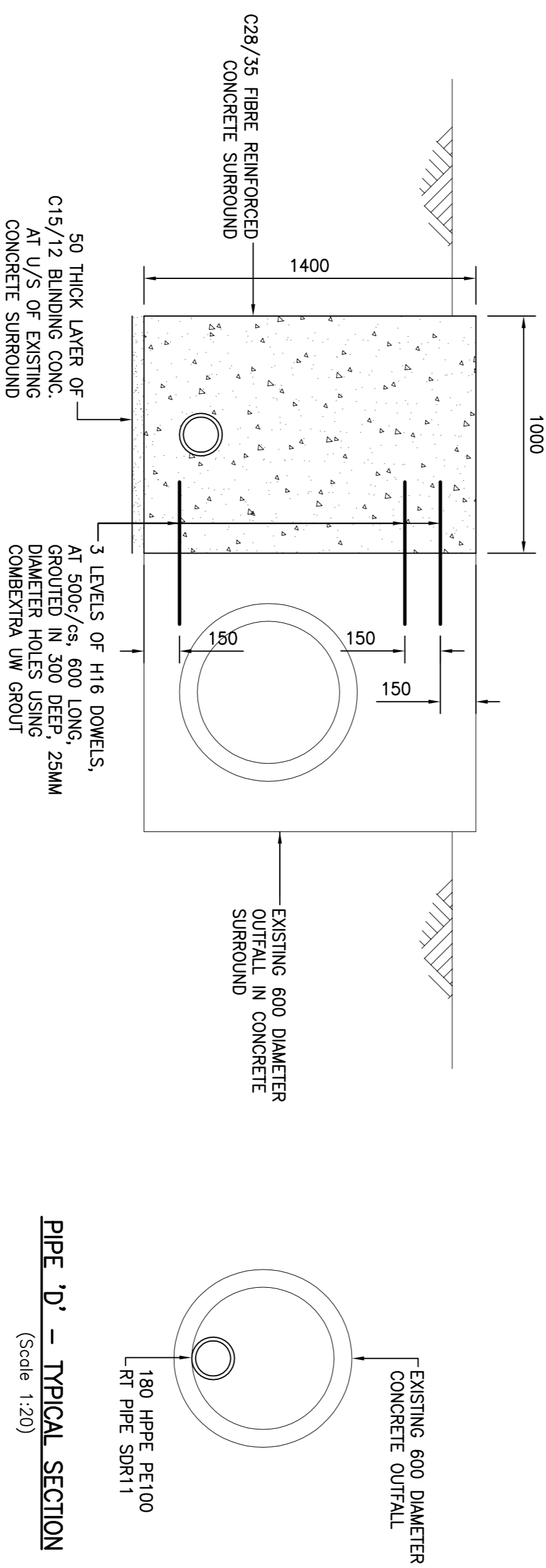

**PIPE 'C' - SECTION AT EXISTING OUTFALL**  
 (Scale 1:20)

**PIPE 'D' - TYPICAL SECTION**  
 (Scale 1:20)

NO.	REVISIONS
1	A/17/08/18 BEND DETAIL BETWEEN PIPES 'D' AND 'E' AMENDED

Client: **WHYTE & MACKAY**

Job: **PROPOSED OUTFALL EXTENSION  
 INVERGORDON DISTILLERY, INVERGORDON**

Title: **PROPOSED OUTFALL DETAILS - SHEET 2**

**KWA**  
 Consulting Engineers  
 Ward College, Boggan Bank,  
 Burnt Pine, Dingo Hill  
 NT/15 9ND  
 Tel: (01349) 863333 Email: info@kwauk.net

Drawn: DAMAC	Scale: As Shown	Drawing No: <b>KWA/18066/102A</b>
CHK'D:	Date: 23.08.18	Rev: