ISO A1 594mm x 841mm

Redacted

SETTING OUT

NAME	COORDINATES					
	LATITUDE			LONGITUDE		
SOP 01	57	34.800	N	6	24.522	W
SOP 02	57	34.806	N	6	24.270	W
SOP 03	57	34.536	N	6	24.246	W
SOP 04	57	34.530	N	6	24.498	W

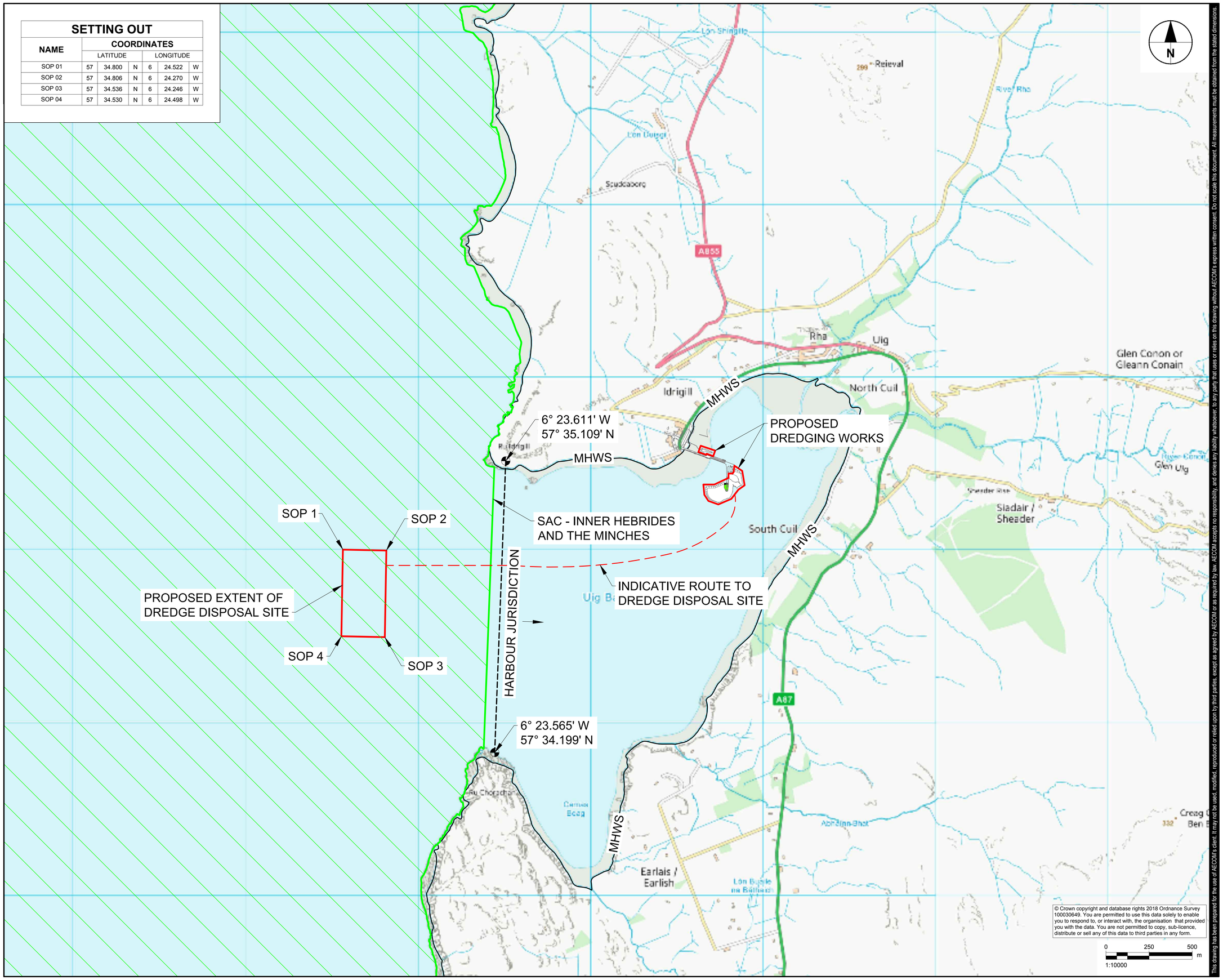

© Crown copyright and database rights 2018 Ordnance Survey 100030649. You are permitted to use this data solely to enable you to respond to, or interact with, the organisation that provided you with the data. You are not permitted to copy, sub-licence, distribute or sell any of this data to third parties in any form.

AECOM

PROJECT

UIG HARBOUR REDEVELOPMENT

CLIENT

THE HIGHLAND COUNCIL

GLENURQUHART ROAD, INVERNESS, IV3 5NX
01349 886 606 tel

CONSULTANT

AECOM
7th Floor, Aurora
120 Bothwell Street
Glasgow G2 7JS
T:0141 248 0300 F:0141 248 0303
www.aecom.com

NOTES

1. ALL DIMENSIONS IN METRES UNLESS OTHERWISE NOTED. DO NOT SCALE.
2. ALL LEVELS IN METRES AND REDUCED TO CHART DATUM UNLESS OTHERWISE NOTED.
3. THIS DRAWING TO BE READ IN CONJUNCTION WITH THIS DRAWING TO BE READ IN CONJUNCTION WITH UHRD-ACM-ZZ-GE-MT-10113.

FOR INFORMATION ONLY

ISSUE/REVISION

I/R	DATE	DESCRIPTION
P01	18/02/19	First Issue

PROJECT NUMBER

60536743

SHEET TITLE

MARINE LICENCE
GENERAL
DREDGE DISPOSAL EXTENT
LOCATION PLAN

SHEET NUMBER

UHRD-ACM-ZZ-GE-DR-MT-10112

This drawing has been prepared for the use of AECOM's client. It may not be used, modified, reproduced or relied upon by third parties, except as agreed by AECOM or as required by law. AECOM accepts no responsibility, and denies any liability whatsoever, to any party that uses or relies on this drawing without AECOM's express written consent. Do not scale this document. All measurements must be obtained from the stated dimensions.

Project Management Initials:
Revision:

Last saved by: KIRKWOOD(2019-02-18) Last Plotted: 2019-02-18
Filename: C:\PWWORKING\AECOM_EU\KIRKWOOD\D0403866\UHRD-ACM-ZZ-GE-DR-MT-10112.DWG