

PIPE 'E', 180 HPPE PER100 SDR11 PIPE LAID IN TRENCH IN SEAED TO A POINT 60M FROM DIFFUSER, THEN LAID ON SEAED AND PROTECTED BY PRECAST CONCRETE MATS. OVERALL LENGTH 460M.

PROPOSED OUTFALL LAYOUT
(Scale 1:1000)

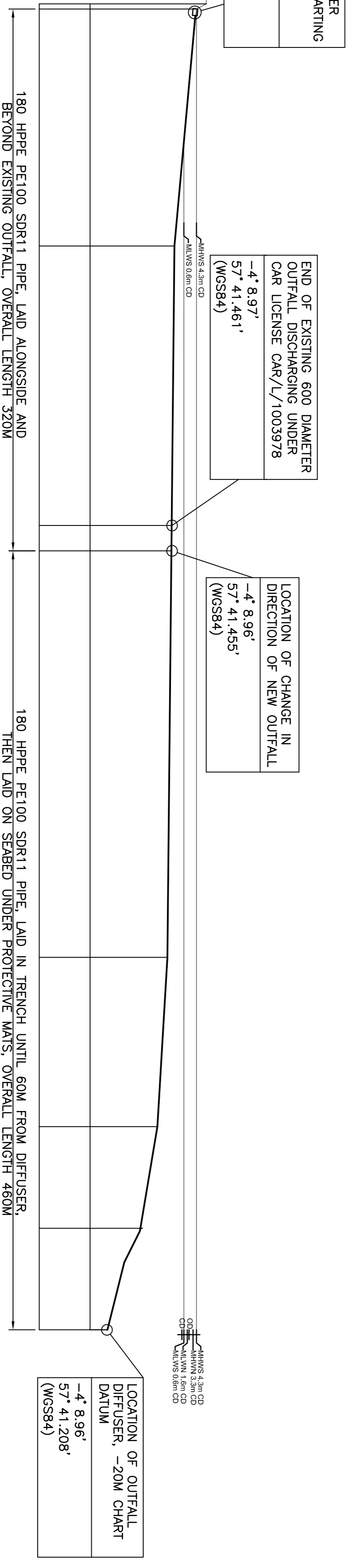
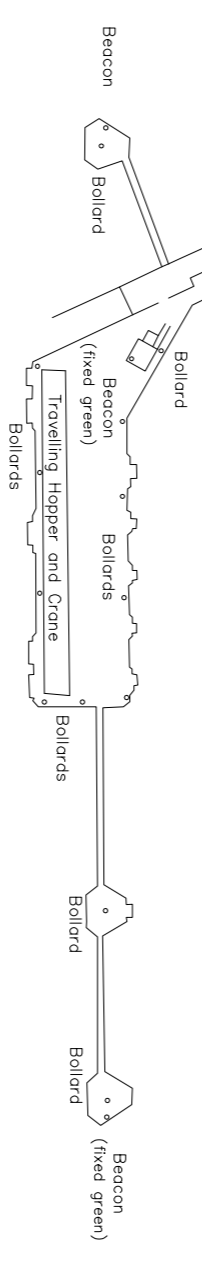

PROPOSED OUTFALL PROFILE
(Scale 1:1000 HORZ)
(Scale 1:500 VERT)

Job:	PROPOSED OUTFALL EXTENSION INVERGORDON DISTILLERY, INVERGORDON
Title:	PROPOSED OUTFALL LAYOUT & PROFILE
Client:	WHYTE & MACKAY
Revisions:	B 11.11.18 PIPE 'D' LAID ALONGSIDE RATHER THAN INSIDE EXISTING A 28.06.18 DESIGNATIONS ADDED

<p>KWA Consulting Engineers Ward College, Bognor Regis, Burr Piece, Diggswell W15 9ND</p>	<p>Tel: (01323) 853333 Email: info@wamakel.co.uk</p>
<p>Drawn: DAM/C</p> <p>Scale: 1:1000</p> <p>CHK'd: Date: 23.08.18</p>	<p>Drawing No: KWA/18066/100B</p> <p>Rev:</p>