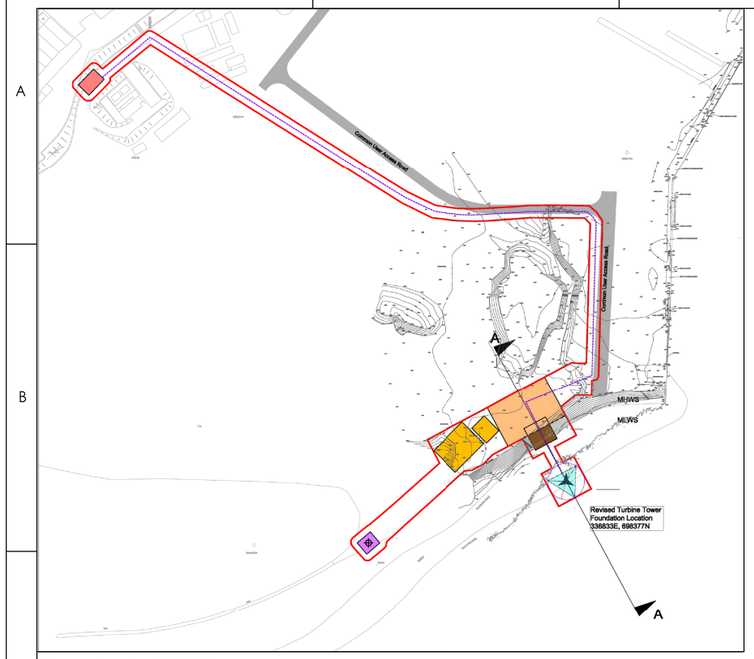

Scale 1:5000

KEY:-

- Proposed Turbine Location
- Site Boundary
- Common User Access Road
- Wind Station Foundation
- Turbine Foundation
- Building
- Construction Pad
- Construction Hardstanding
- MHWS & MLWS
- Chart Datum
- Ordnance Datum

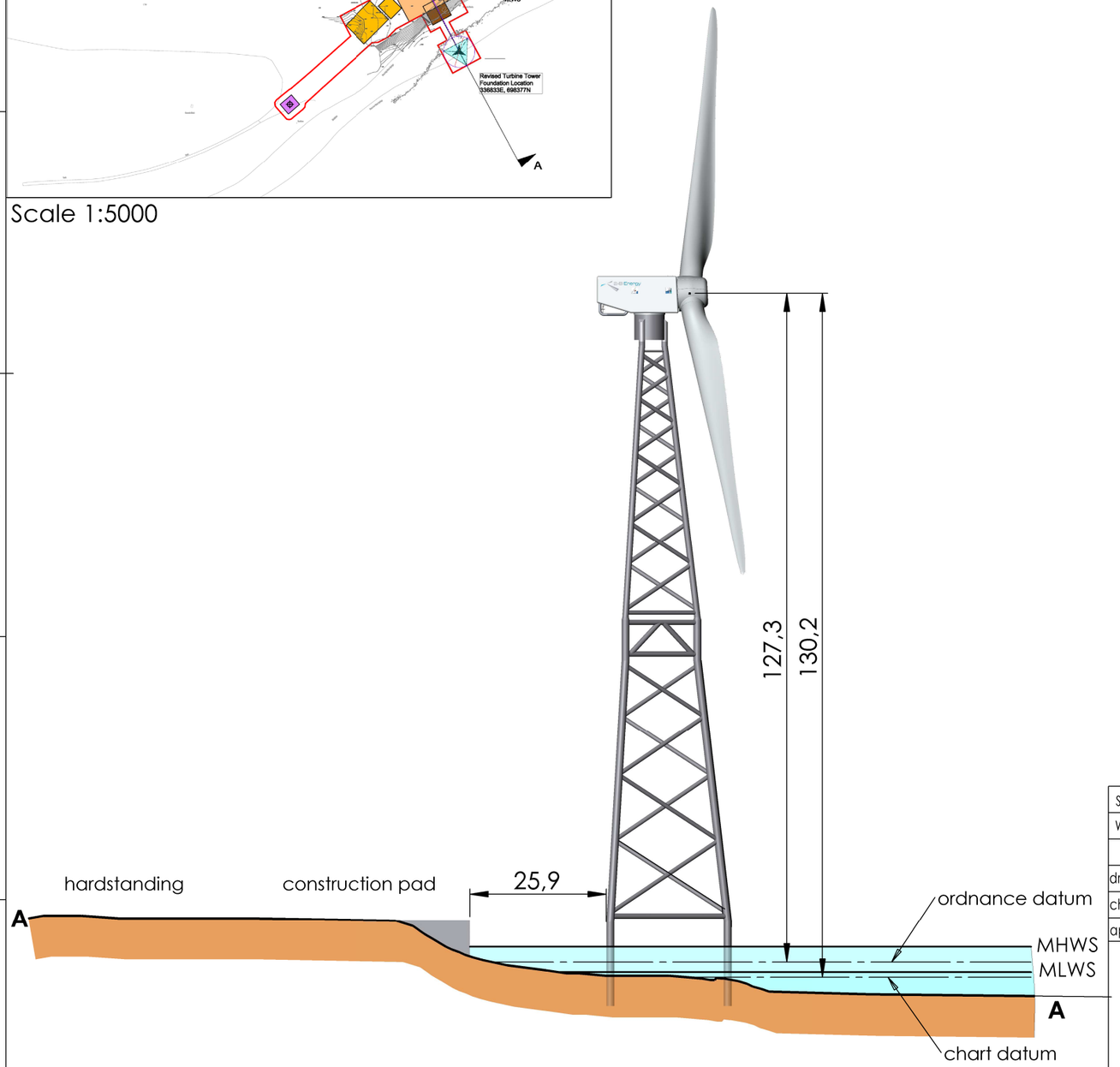

Scale 1:1000

TIDAL RANGE

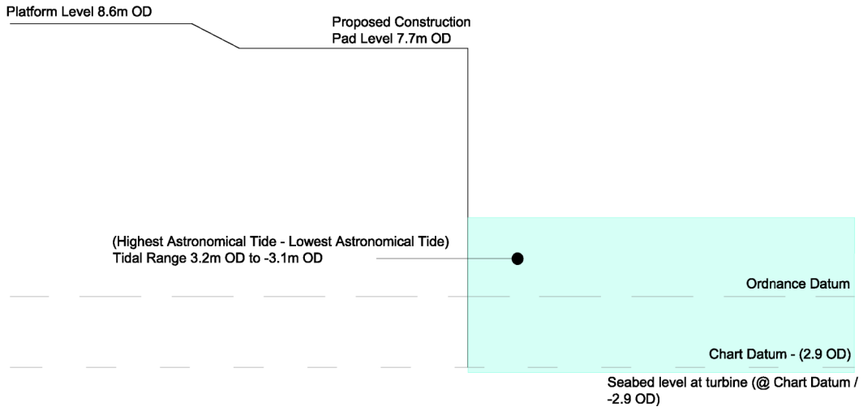

Scale 1:250

Surface: DIN EN ISO 1302		General tolerances: DIN ISO 2768 - mK	Edges of undefined shape: DIN ISO 13715 -0,5 +0,5	Units m	Size: DIN A3
Welding: DIN EN ISO 13920 -AE		Fundamental tolerancing principle: DIN ISO 8015			
	Date	Name	North Point	Material see bom	Scale: as shown
drawn:	2011-02-14	M.Lohaus			
checked:	-	-	Kind of Dokument: assembly drawing	Model -No.: 60225	
approved:	-	-	Title Cross Section Figure 3.3 B	Turbine Type: 2-B 6M	
				Status:	
			Project Wind Demonstration Project	Drawing -No.: 60225	Rev.: B / Sheet: 1/1
			PROTECTION MARK DIN ISO 16016	Spezification no. : -	

2-B Energy

The reproduction, distribution and utilization of this document as well as the communication of its contents to others without explicid authorization is prohibited. Offenders will be held liable for the payment of demages. All rights reservec in the event of the grant of a patent, utility model or design.