

- GENERAL NOTES**
- ALL LEVELS ARE IN METRES RELATIVE TO ORDNANCE DATUM UNLESS NOTED OTHERWISE.
 - ALL DIMENSIONS ARE IN MILLIMETRES UNLESS OTHERWISE NOTED.
 - CHART DATUM IS 2.73m BELOW ORDNANCE DATUM.
 - MHWS +2.57 +5.3 CD
MLWS -2.13 +0.6 CD
- LEGEND**
- 7.0 CD--- SEABED CONTOUR

NUMBER OF SAMPLES REQUIRED FOR PRE-DREDGE ANALYSIS (BASED ON A VOLUME OF UP TO 250,000m³ DREDGED [MARINE SCOTLAND GUIDANCE]) 10 NO.

VC - VIBROCORE SAMPLE (11NO.)
G - GRAB SAMPLE (11NO.)
BG - BENTHIC GRAB SAMPLE (12NO.)

REF. NO.	EASTING		NORTHING		LATITUDE(N)		LONGITUDE(W)	
	(m)	(m)	(D)(M)	(S)	(D)(M)	(S)	(D)(M)	(S)
VC1	173940.38	826728.64	57	16	30.275	5	45	5.813
VC2	173937.58	826645.65	57	16	27.592	5	45	5.707
VC3	173942.3	826609.6	57	16	26.437	5	45	5.307
VC4	173879.7	826767.7	57	16	31.428	5	45	9.556
VC5	173874.83	826669.03	57	16	28.235	5	45	9.522
VC6	173867.69	826632.52	57	16	27.044	5	45	9.827
VC7	173820.3	826741.07	57	16	30.462	5	45	13.007
VC8	173749.05	826837.97	57	16	33.462	5	45	17.571
VC9	173688.18	826747	57	16	30.418	5	45	20.898
VC10	173668.3	826804.2	57	16	32.229	5	45	22.270
VC11	173804.73	826685.46	57	16	28.640	5	45	13.752
G1	173899.4	826613	57	16	26.471	5	45	7.874
G2	173903.8	826704.6	57	16	29.434	5	45	7.913
G3	173806.1	826798.2	57	16	32.281	5	45	14.041
G4	173740.9	826702.6	57	16	29.080	5	45	17.611
G5	173749.4	826771.9	57	16	31.331	5	45	17.333
G6	174081.6	826716.6	57	16	30.138	5	45	57.361
G7	174085.8	826673.9	57	16	28.768	5	44	56.970
G8	NO SAMPLE	NO SAMPLE	-	-	-	-	-	-
G9	173547.8	826806.9	57	16	32.101	5	45	29.458
G10	NO SAMPLE	NO SAMPLE	-	-	-	-	-	-
G11	173632.8	826518.6	57	16	22.949	5	45	23.445
BG1	NO SAMPLE	NO SAMPLE	-	-	-	-	-	-
BG2	173902.5	826709.8	57	16	29.600	5	45	8.008
BG3	173806.6	826799.1	57	16	32.311	5	45	14.015
BG4	173742.8	826703.8	57	16	29.122	5	45	17.502
BG5	173748.4	826767.6	57	16	31.190	5	45	17.378
BG6	NO SAMPLE	NO SAMPLE	-	-	-	-	-	-
BG7	173559.2	826830	57	16	32.867	5	45	28.855
BG8	173868.4	826687.9	57	16	28.832	5	45	9.967
BG9	173811.5	826761.7	57	16	31.112	5	45	13.600
BG10	173793.1	826709.9	57	16	29.408	5	45	14.525
BG11	173660.5	826831.2	57	16	33.086	5	45	22.824
BG12	173754.2	826861.7	57	16	34.237	5	45	17.342

REV	DATE	DETAILS	DRAWN	CHK'D	APP'D
H	02.03.17	TEMPORARY PIER ADDED.	LS		
G	17.11.16	DREDGE AREA REVISED, LAYOUT UPDATED, SOP'S ADDED	LS	TR	TR
F	08.09.16	PIER LAYOUT REVISED	LS	TR	TR
E	19.08.16	ROCK CONTOURS REMOVED	JHG	TR	TR
D	17.08.16	AS SAMPLED	JHG	TR	TR
C	28.07.16	RECLAMATION AREA ADDED	ADS	TR	TR

AMENDMENTS

CLIENT

PROJECT **KYLEAKIN FEED MILL MARINE WORKS**

Wallace Stone
CONSULTING CIVIL ENGINEERS

GLASGOW 0141 554 8233 glosgow@wallacestone.co.uk
DINGWALL 01349 866775 dingwall@wallacestone.co.uk
HEBRIDES 01851 612454 hebrides@wallacestone.co.uk

DRAWING TITLE
PROPOSED PIER DREDGING AND APPROACH SEABED FEATURES

DRAWN ADS	CHECKED TR	APPROVED TR
DATE MAY 2016	DATE MAY 2016	DATE MAY 2016

SCALE (A1) 1:1000	STAGE CONSENTS
REVISION	A B C D E F G H





PROJECT No. **1849** DRAWING No. **108**

SETTING OUT POINT	EASTINGS (m)	NORTHINGS (m)
SOP1	173975.87	826743.47
SOP2	173967.12	826524.70
SOP3	173903.95	826496.52
SOP4	173686.53	826478.46
SOP5	173615.58	826838.04
SOP6	173738.42	826872.72

MAPPING INFORMATION REPRODUCED WITH THE PERMISSION OF THE ORDNANCE SURVEY (c) CROWN COPYRIGHT 2016 ALL RIGHTS RESERVED. LICENCE NO. AL100002578.

- Notes:**
1. Do not scale from drawing - if in doubt ASK.
 2. All dimensions in millimetres unless otherwise indicated.
 3. This drawing is to be read in conjunction with all relevant architectural, civil, structural and service engineers drawings and specifications.
 4. MHWS level is 2.57m OD (-5.3m Chart Datum)

Legend

-  MARINE PROTECTED AREA
-  ANCIENT WOODLAND
-  CANDIDATE SAC - SUBMITTED TO EC
-  EXTENT OF PROPOSED WORKS

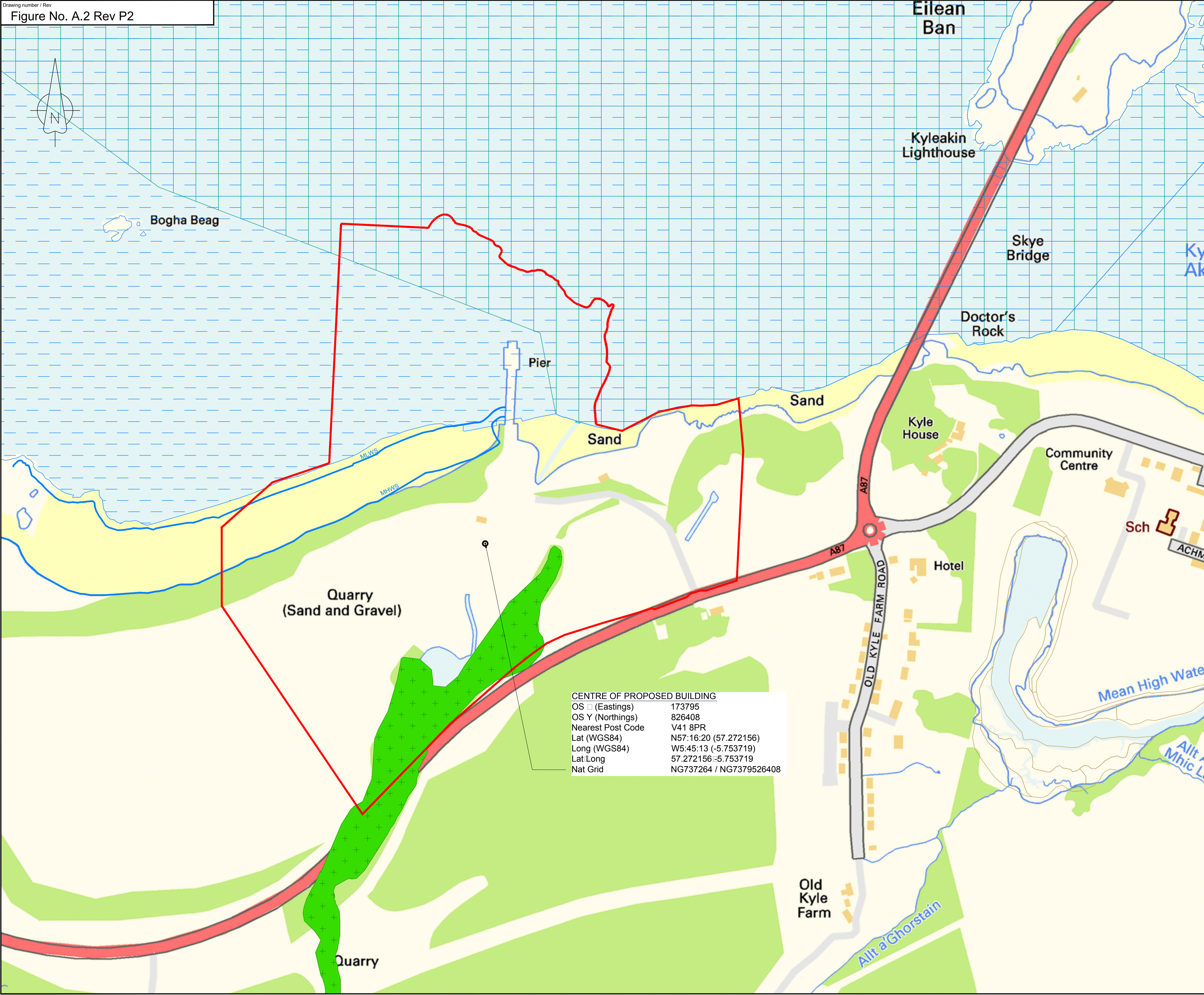

CENTRE OF PROPOSED BUILDING
 OS □ (Eastings) 173795
 OS Y (Northings) 826408
 Nearest Post Code V41 8PR
 Lat (WGS84) N57:16:20 (57.272156)
 Long (WGS84) W5:45:13 (-5.753719)
 Lat/Long 57.272156;-5.753719
 Nat Grid NG737264 / NG7379526408

P2	14.03.17	WORKS AREA REVISED	KMA	NG	NG	AB
P1	31.01.17	PRELIMINARY	EM	CT	CT	AB
Rev	Rev. Date	Purpose of revision	Drawn	Checked	Rev'd	Apprv'd

JACOBS
 Kintail House, Beechwood Park, Inverness IV2 3BW
 Tel: +44 (0)1463 228300 Fax: +44 (0)1463 228333
 www.jacobs.com

Client **MARINE HARVEST**
 Project **Fish Feed Plant Allt Anavig Quarry Kyleakin Isle of Skye**

Drawing title
**DRAWING A.2
 OS Map of full extent of works**

Drawing status **FOR INFORMATION**
 Scale **1:2500 @ A1 DO NOT SCALE**
 Jacobs No. **B2264800**

Drawing number **Figure No A.2** Rev **P2**

This drawing is not to be used in whole or part other than for the intended purpose and project as defined on this drawing. Refer to the contract for full terms and conditions.

FIGURE A.1

Legend

- Development Boundary
- Candidate Special Areas of Conservation (cSAC)
- Sites of Special Scientific Interest (SSSI)
- Special Areas of Conservation (SAC)
- Ancient Woodland

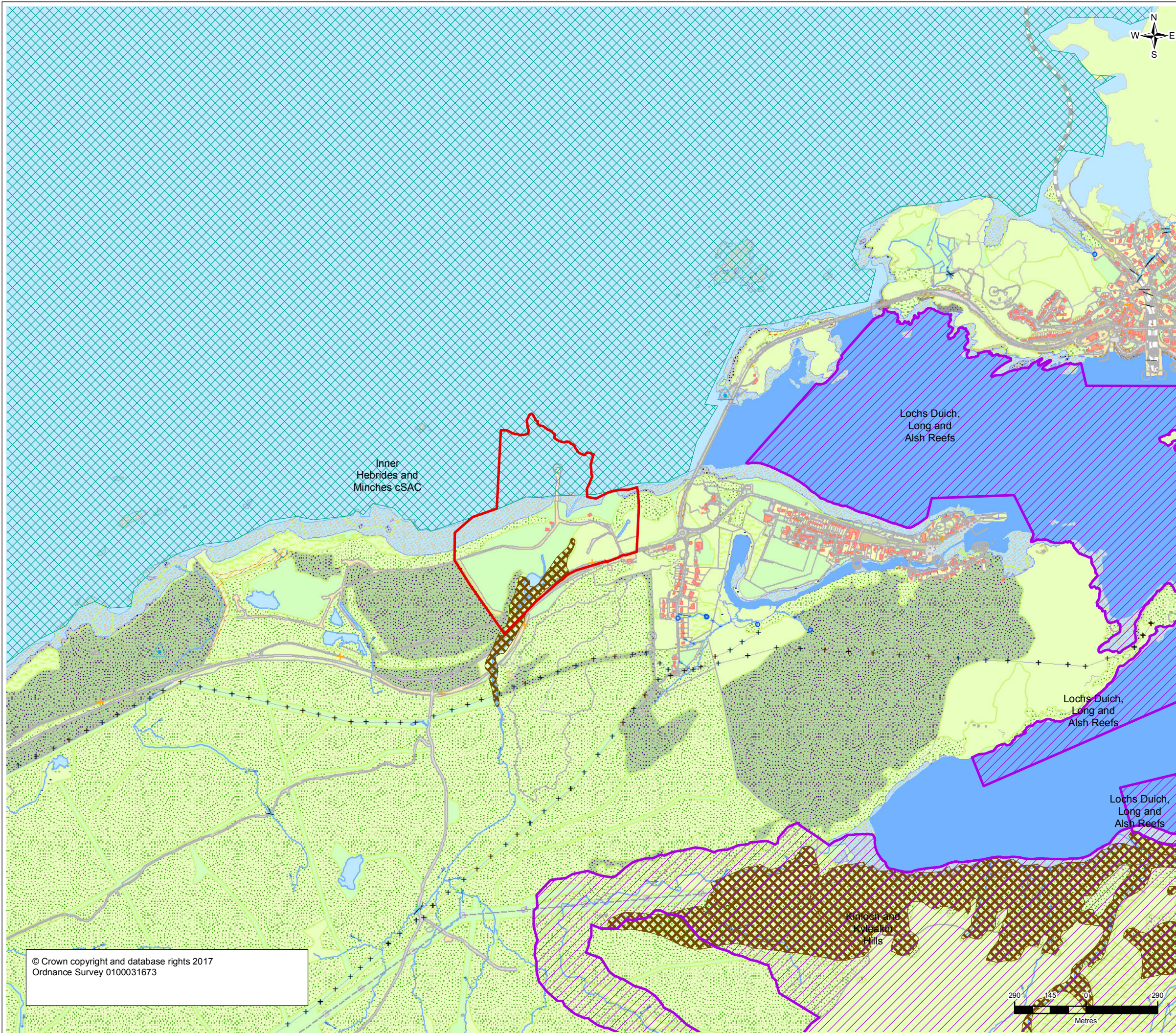

© Crown copyright and database rights 2017
Ordnance Survey 0100031673

0	22/05/2017	Initial Issue	PW	JR	JR	JM
Rev.	Date	Purpose of revision	Drawn	Check'd	Rev'd	Appr'd
<p style="font-size: small; margin: 0;">Number One Building, 3 Tony Wilson Place First Street, Manchester, M15 4FN, UK. Tel: +44(0)161 235 6000 www.jacobs.com</p>						
Client						
Project						
<p>Kyleakin Fish Feed Plant Environmental Impact Statement</p>						
Drawing Title						
<p>Figure A.1 : Ecological Constraints Map</p>						
Drawing Status			<p>Final</p>			
Scale @ A3	1:15,000		DO NOT SCALE			
Jacobs No.	B2261401					
Client No.						
Drawing No.	B2261400_TER_02					<p>Rev 0</p>
<p>This drawing is not to be used in whole or in part other than for the intended purpose and project as defined on this drawing. Refer to the contract for full terms and conditions.</p>						

FIGURE 1.1

Legend
 Development Boundary

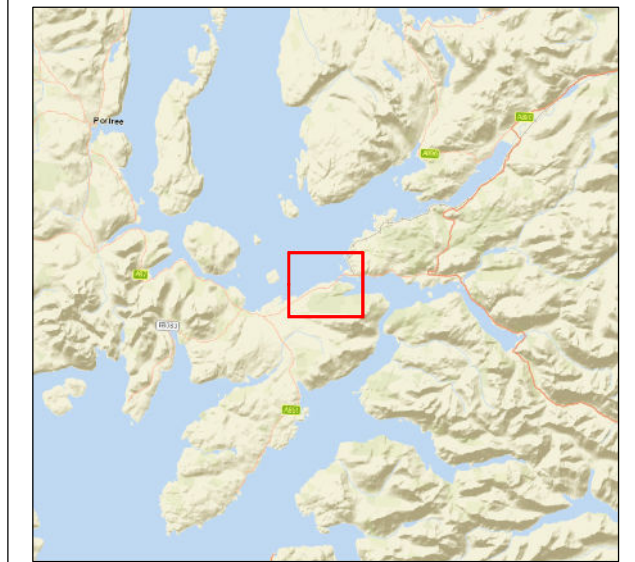
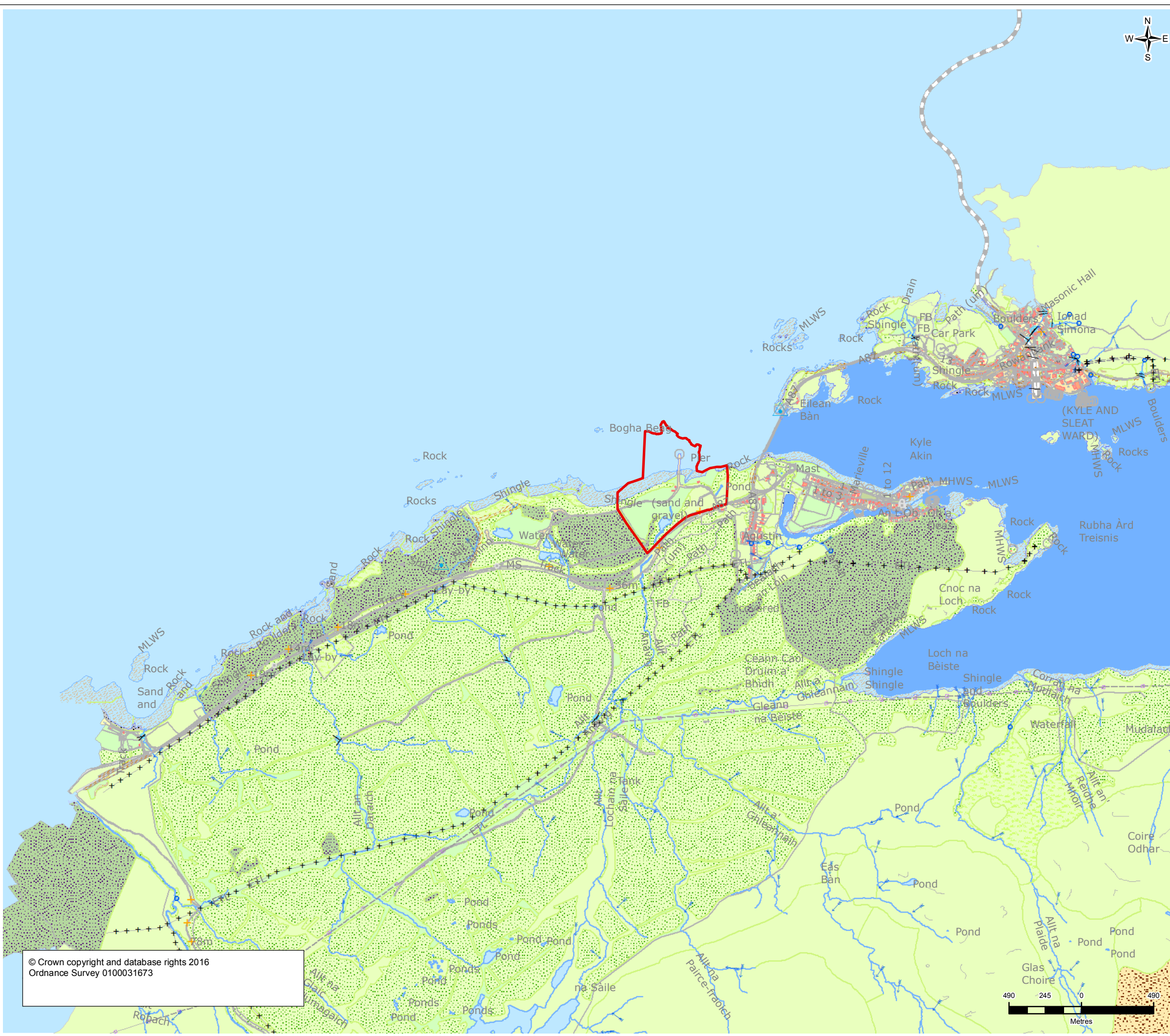

0	02/03/2017	Final	PW	JR	JR	JM
Rev.	Date	Purpose of revision	Drawn	Check'd	Rev'd	Appr'd

JACOBS
 Number One Building, 3 Tony Wilson Place
 First Street, Manchester, M15 4FN, UK.
 Tel: +44(0)161 235 6000 | www.jacobs.com

Client

Project
**Kyleakin Fish Feed Plant
 Non-Technical Summary**

Drawing Title
Figure 1.1 Site Location

Drawing Status
Final

Scale @ A3
 1:25,000 DO NOT SCALE

Jacobs No.
 B2261400

Drawing No.
B2261400_NTS_01 Rev
0

This drawing is not to be used in whole in or part other than for the intended purpose and project as defined on this drawing. Refer to the contract for full terms and conditions.

© Crown copyright and database rights 2016
 Ordnance Survey 0100031673

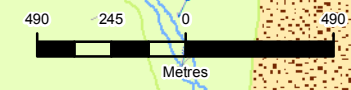

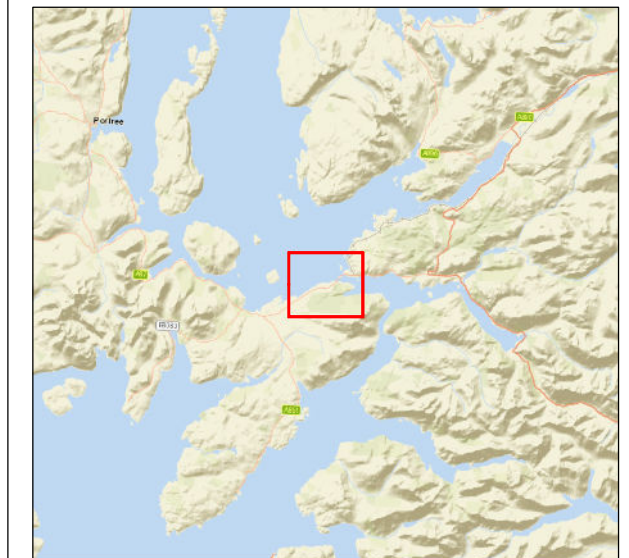
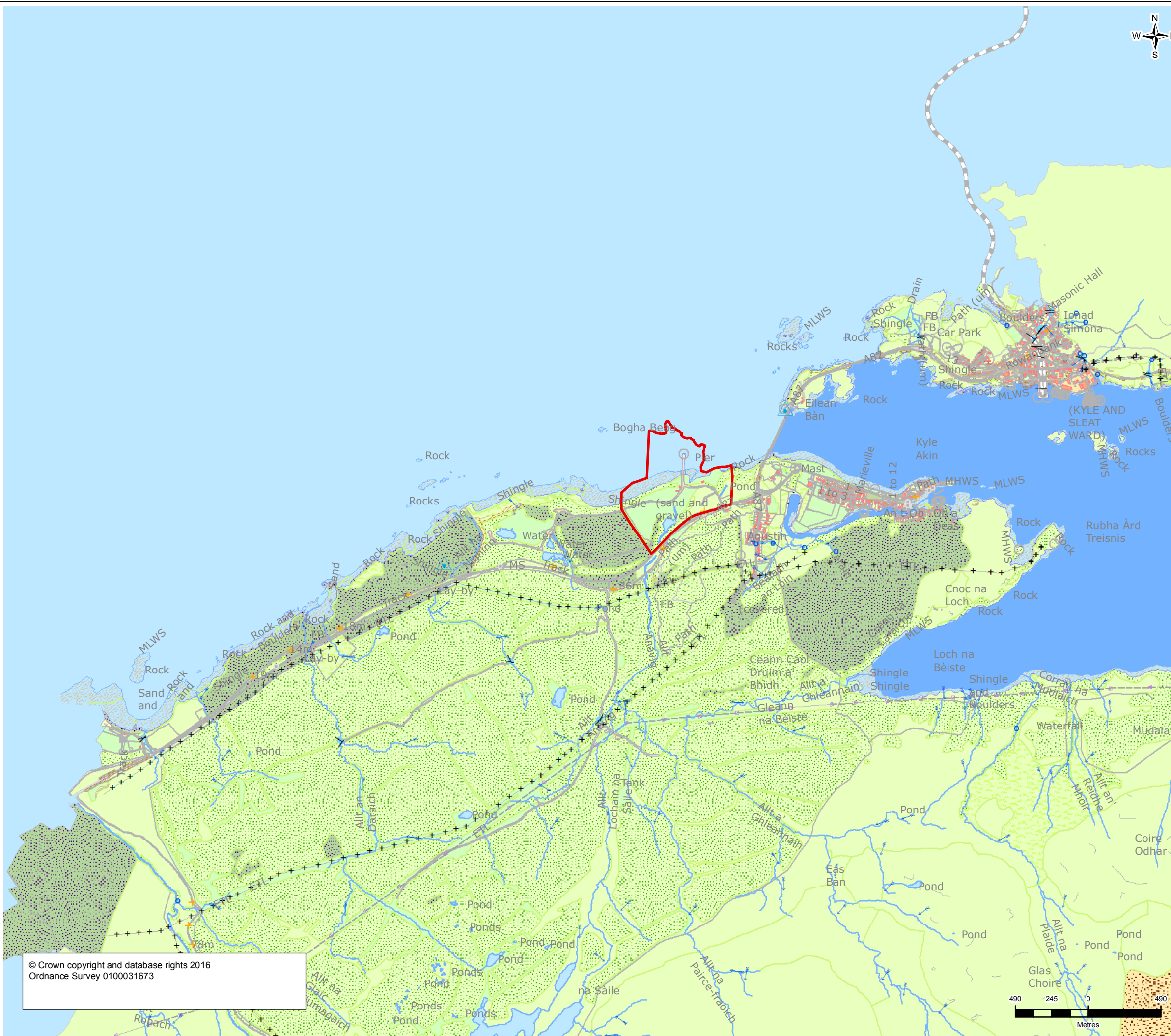

FIGURE A.3

Legend

 Development Boundary



0	02/03/2017	Final	PW	JR	JR	JM
Rev.	Date	Purpose of revision	Drawn	Check'd	Rev'd	Apprd

JACOBS
 Number One Building, 3 Tony Wilson Place
 First Street, Manchester, M15 4FN, UK.
 Tel: +44(0)161 235 6000 | www.jacobs.com

Client 

Project **Kyleakin Fish Feed Plant**

Drawing Title **Figure A.3 Site Location**

Drawing Status **Final**

Scale @ A3	1:25,000	DO NOT SCALE
Jacobs No.	B2261400	
Client No.		

Drawing No.	B2261400_NTS_01	Rev	0
-------------	-----------------	-----	---

This drawing is not to be used in whole in or part other than for the intended purpose and project as defined on this drawing. Refer to the contract for full terms and conditions.

© Crown copyright and database rights 2016
 Ordnance Survey 0100031673

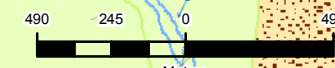
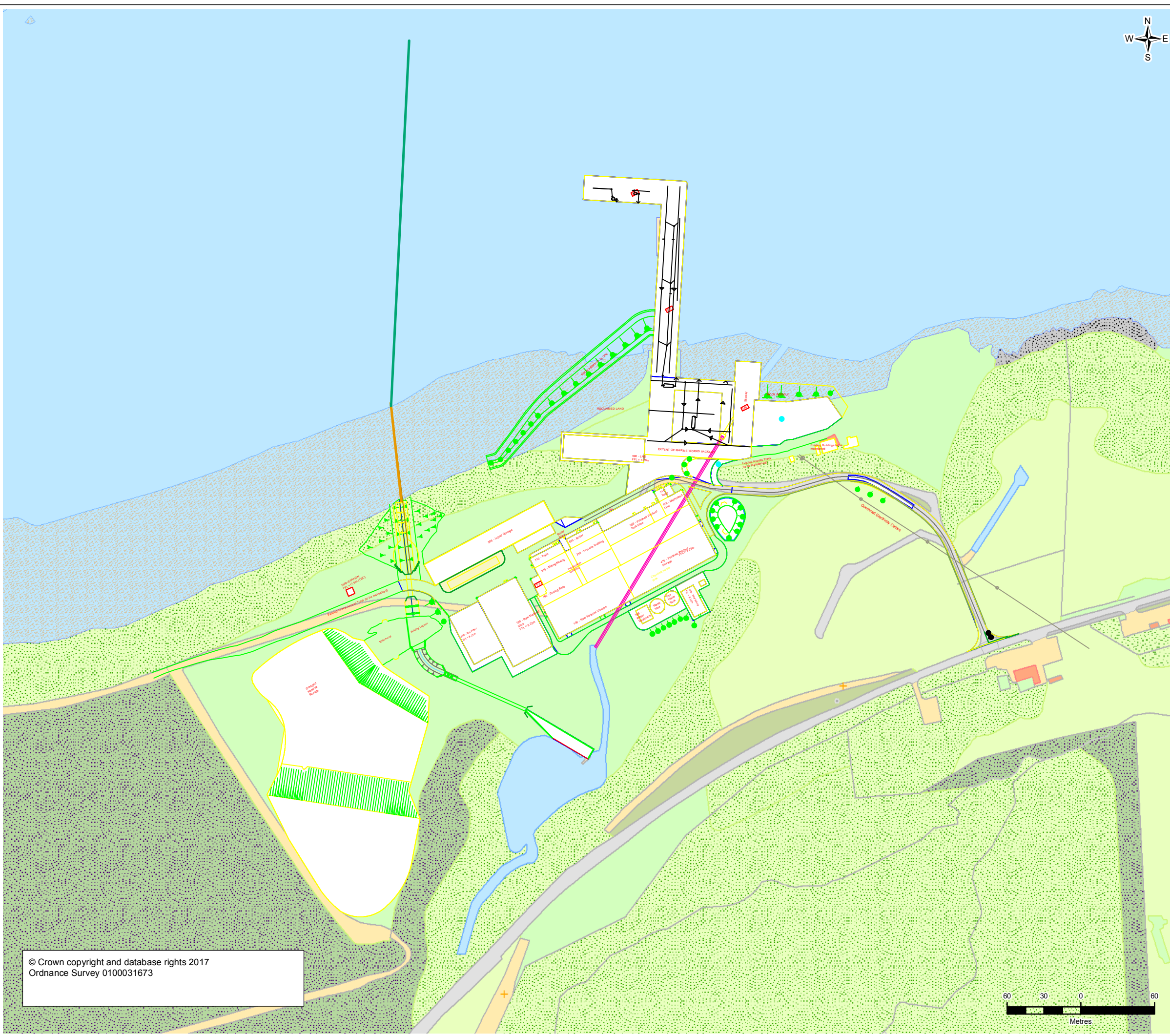
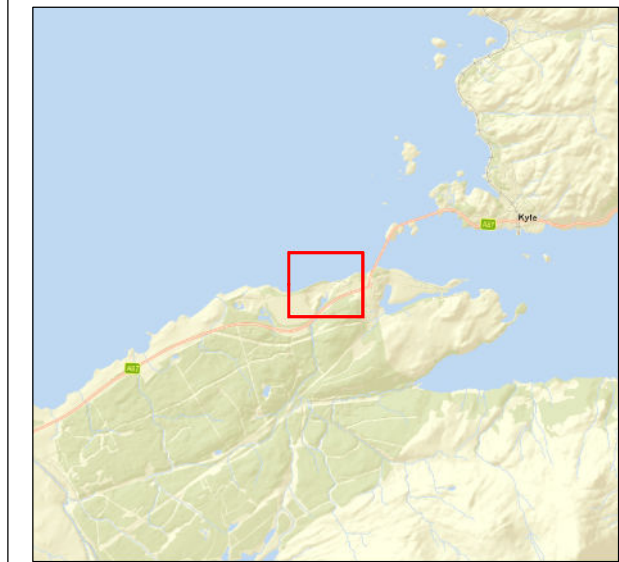

FIGURE 2.1



LEGEND

PROPOSED WATERCOURSE	
PROPOSED CULVERT	
EXISTING CULVERT	
GRAVEL/SUB-BASE	
TARMAC	
CONCRETE	
EXISTING ASPHALT TO BE REMOVED	
STRUCTURES	
OUTFALL SUBTIDAL	
OUTFALL INTERTIDAL	



© Crown copyright and database rights 2017
Ordnance Survey 0100031673

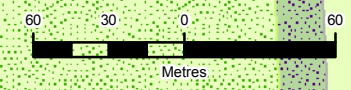

0	14/03/2017	Final	PW	LP	LP	JM
Rev.	Date	Purpose of revision	Drawn	Check'd	Rev'd	Appr'd
 Number One Building, 3 Tony Wilson Place First Street, Manchester, M15 4FN, UK. Tel: +44(0)161 235 6000 www.jacobs.com						
Client						
Project Kyleakin Fish Feed Plant Environmental Appraisal Summary Document						
Drawing Title Figure 2.1 Site Layout						
Drawing Status			Final			
Scale @ A3	1:3,000		DO NOT SCALE			
Jacobs No.	B2261400					
Client No.						
Drawing No.	B2261400_SIT_02					Rev 0
This drawing is not to be used in whole or in part other than for the intended purpose and project as defined on this drawing. Refer to the contract for full terms and conditions.						

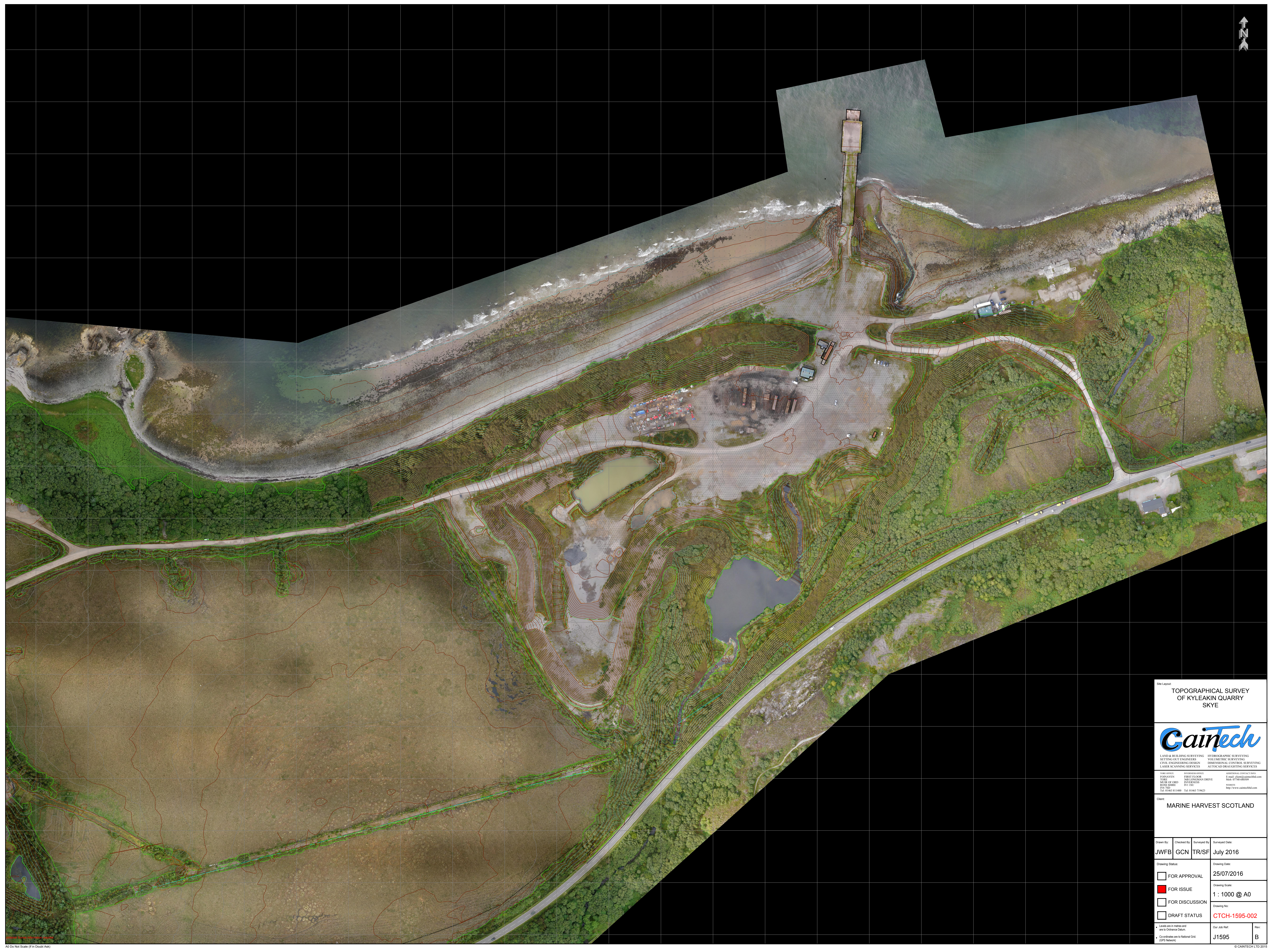

Site Layout:
**TOPOGRAPHICAL SURVEY
 OF KYLEAKIN QUARRY
 SKYE**



LAND & BUILDING SURVEYING HYDROGRAPHIC SURVEYING
 SETTING OUT ENGINEERS VOLUME SURVEYING
 CIVIL ENGINEERING DESIGN DIMENSIONAL CONTROL SURVEYING
 LASER SCANNING SERVICES AUTOCAD/DRAWING SERVICES

01852 49785 01852 49785 01852 49785
 HUNAVEN FIRST FLOOR E-mail: caintech@caintech.com
 PO BOX 200 LANGRAN DRIVE MAIL PITRIBROOK
 ROSS SHIRE IV15 5SS www.caintech.com
 KY 202 Tel: 01852 811400 Tel: 01852 719623

Client:
MARINE HARVEST SCOTLAND

Drawn By:	Checked By:	Surveyed By:	Surveyed Date:
JWFB	GCN	TR/SF	July 2016

Drawing Status:	Drawing Date:
<input type="checkbox"/> FOR APPROVAL	25/07/2016
<input checked="" type="checkbox"/> FOR ISSUE	Drawing Scale:
<input type="checkbox"/> FOR DISCUSSION	1 : 1000 @ A0
<input type="checkbox"/> DRAFT STATUS	Drawing No:
	CTCH-1595-002

• Levels are in metres and are to Ordnance Datum.	Our Job Ref:	Rev:
• Coordinates are to National Grid (OS Network).	J1595	B













