

# Marine Licence Application for Finfish and Shellfish Farms

Version 1.0

## Marine (Scotland) Act 2010

It is the responsibility of the applicant to obtain any other consents or authorisations that may be required.

Under Section 54 of the Marine (Scotland) Act 2010, all information contained within and provided in support of this application will be placed on a Public Register. There are no national security grounds for application information not going on the Register under the 2010 Act.

### Public Register

Do you consider that any of the information contained within or provided in support of this application should not be disclosed:

- (a) for reasons of national security; YES ☐ NO ☒
- (b) for reasons of confidentiality of commercial or industrial information where such confidentiality is provided by law to protect a legitimate commercial interest? YES ☐ NO ☒

If **YES**, to either (a) or (b), please provide full justification as to why all or part of the information you have provided should be withheld.



### 1. Applicant Details

Title: MR Initials: D Surname: WILSON

Trading Title (if appropriate): INVERLUSSA SHELLFISH LTD

Address: CRAIGNUIRE

ISLE OF MULL

ARGYLL PAGES 68D

Name of contact (if different):

Telephone No. (inc. dialing code): 01680812109

Email: Naomi@inverlussa.com

Statutory Harbour Authority? YES ☐ NO ☒

If **YES**, please provide a list of the latitude and longitude co-ordinates (WGS84) of the boundary points of the area of harbour jurisdiction using Appendix 01 Additional Co-ordinates form if necessary.

### 2. Agent Details (if any)

Title: Initials: Surname:

Trading Title (if appropriate):

Address:

Name of contact (if different):

Telephone No. (inc. dialing code):

Email:

### 3. Payment

Enclosed Cheque ☐ Invoice ☒

Contact and address to send invoice to:

Applicant ☒ Agent ☐ Other ☐

If **OTHER**, please provide contact details:

Title: MR Initials: D Surname: WILSON

Address: INVERLUSSA

CRAIGNUIRE

ISLE OF MULL

Email: Naomi@inverlussa.com



#### 4. Application Type

Is this application for a new marine farm site or an existing marine farm site:

New Site ☐ Existing Site ☒

If an **EXISTING SITE**, please provide the consent/licence number and expiry date:

Consent/Licence Number	Expiry Date
04151/11/0	MAY 2017

#### 5. Marine Farm Details

(a) Type of marine farm:

Finfish ☐ Shellfish ☒

(b) **Deposits** of component parts/equipment:

Component Parts/Equipment	Quantity	Dimensions (metres)
Ring cages		
Square pens		
Longlines	14	200m
Feed barges		
Feedpipes (to shore)		
Grid moorings		
Boat moorings		
Rafts		
Pontoons		
Marked Buoys		
Other (please specify)		

(c) **Removals** of component parts/equipment (if applicable):

Component Parts/Equipment	Quantity	Dimensions (metres)
Ring cages		
Square pens		
Longlines		
Feed barges		
Feedpipes (to shore)		
Grid moorings		
Boat moorings		
Rafts	6	22 x 22m
Pontoons		
Marked Buoys		
Other (please specify)		



(d) Proposed start date (Target duration for determination of a marine licence application is 14 weeks):

RENEWAL

(e) Cost of the works seawards of the tidal limit of MHWS:

£

RENEWAL OF EXISTING  
(ORIGINAL COST £50,000)

(f) Location:

LOCH SPELVE, ISLE OF MULL

Latitude and Longitude co-ordinates (WGS84) defining the boundary points of the moorings area and each of the component parts, including sub-surface equipment, of the marine farm (continue on Appendix 01 Additional Co-ordinates form if necessary):

SAME AS LONGLINE  
POSITIVE - CORNERS

Latitude										Longitude										
<b>Moorings Area</b>																				
									'N										'W	
									'N										'W	
									'N										'W	
									'N										'W	
<b>Cage Group Area/Longline Position(s)</b>																				
5	6	°	2	4	.	3	5	8	'N	0	0	5	°	4	3	.	7	8	1	'W
5	6	°	2	4	.	3	5	8	'N	0	0	5	°	4	3	.	6	8	0	'W
5	6	°	2	3	.	9	9	6	'N	0	0	5	°	4	3	.	8	2	6	'W
5	6	°	2	3	.	9	9	6	'N	0	0	5	°	4	3	.	6	1	7	'W
5	6	°	2	3	.	7	7	4	'N	0	0	5	°	4	3	.	9	0	2	'W
5	6	°	2	3	.	7	8	6	'N	0	0	5	°	4	3	.	6	8	4	'W
<b>Feedbarge/Feedpipe Position(s)</b>																				
									'N										'W	
									'N										'W	
<b>Boat Mooring Position(s)</b>																				
5	6	°	2	4	.	1	1	5	'N	0	0	5	°	4	3	.	8	4	1	'W
									'N										'W	
<b>Raft Position(s)</b>																				
									'N										'W	
									'N										'W	
<b>Pontoon Position(s)</b>																				
									'N										'W	
									'N										'W	
<b>Marked Buoy Position(s)</b>																				
5	6	°	2	4	.	3	5	8	'N	0	0	5	°	4	3	.	6	8	0	'W
									'N										'W	

(g) Is the marine farm located within the jurisdiction of a statutory harbour authority

YES ☐ NO ☒

If YES, please specify statutory harbour authority:





(h) Potential impacts the works may have on navigation and proposed mitigation in response to potential impacts (continue on separate sheet if necessary):

RENEWAL

6. Planning Permission

Do you have planning permission for the marine farm?  
If YES, please supply a copy of the planning permission

YES ☐ NO ☒

If NO, please provide details of planning application, including reference number:

WE HAVE APPLIED FOR PLANNING - REF: 20/02365/HFF.

**Marine licence applications will not be determined without valid planning permission.**

7. Scotland's National Marine Plan

Have you considered the application with reference to Scotland's National Marine Plan?

YES ☒ NO ☒

If YES, provide details of considerations made including reference to the policies that have been considered:

WE HAVE CONSIDERED THE NATIONAL MARINE PLAN, WE DO NOT BELIEVE THAT THERE ARE ANY CONTENTIONS. THIS SITE HAS BEEN IN EXISTANCE FOR OVER 30 YEARS. THIS IS A RENEWAL.



If **NO**, please provide an explanation of why you haven't considered the National Marine Plan?

**8. Consultation**

List all bodies you have consulted and provide copies of correspondence:

THIS IS AN EXISTING SITE, IT HAS BEEN IN THE PRESENT POSITION FOR OVER 30 YEARS.

**9. Associated Works**

Provide details of other related marine projects, including reference/licence numbers (if applicable):



## WARNING

It is an offence under the Act under which this application is made to fail to disclose information or to provide false or misleading information.

Target duration for determination is 14 weeks. Please note that missing or erroneous information in your application and complications resulting from consultation may result in the application being refused or delayed.

Marine licence applications will not be accepted unless accompanied by a cheque for the correct application fee, or if an invoice is requested, until that invoice is settled. Target timelines for determining applications do not begin until the application fee is paid.

### Declaration

I declare to the best of my knowledge and belief that the information given in this form and related papers is true.

Signature



Date

8/6/21

Name in BLOCK LETTERS

DOUGLAS WILSON

### Application Check List

Please check that you provide all relevant information in support of your application, including but not limited to the following:

- Completed and signed application form ☒
- Project Drawings ☒
- Maps/Charts ☒
- Co-ordinates of the boundary points of the area of harbour jurisdiction (if you are a statutory harbour authority) ☒
- Copy of planning permission (if applicable) ☐
- Additional information e.g. photographs, consultation correspondence (if applicable) ☐
- Payment (if paying by cheque) ☐



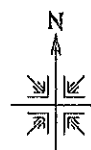
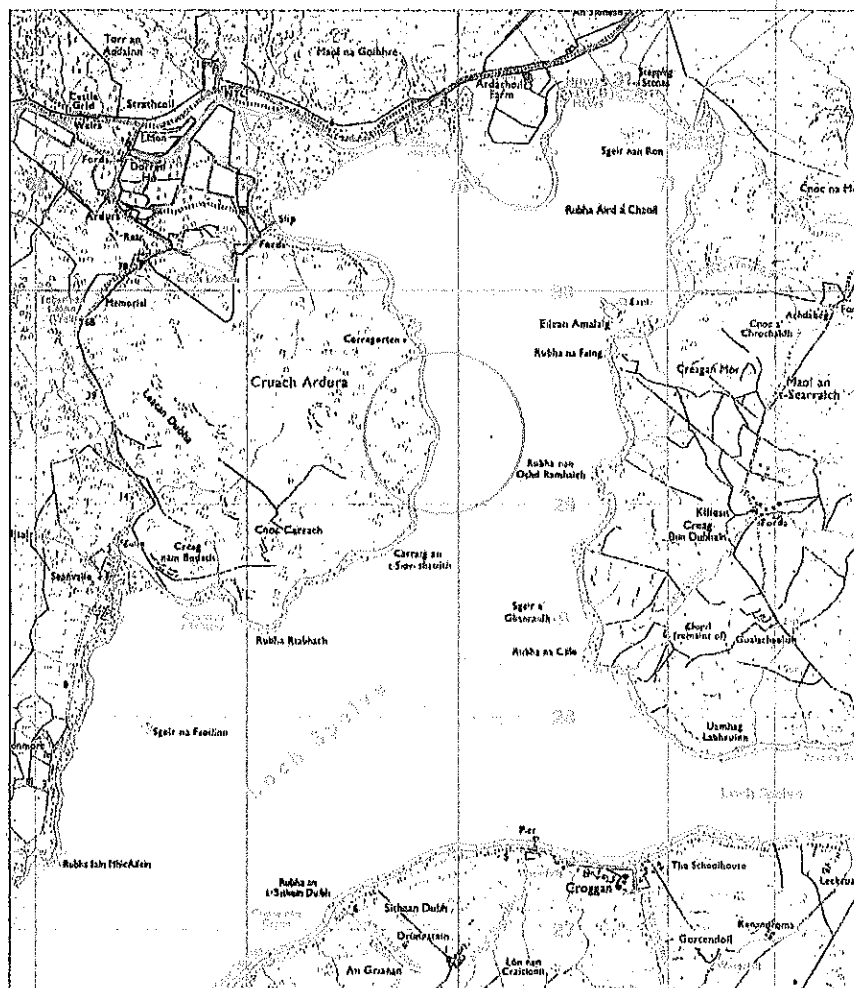

GRID REF: E - 189920, N - 729340

Project	Proposed mussel farm, Cruach Ardura Loch Spelve, Isle of Mull	Scale	1:25,000 OS map NTS @ A4
		Date	15/12/20
Applicant	Inverlussa Shellfish Co. Ltd	Drawn	
		Job No.	
Plan	Location plan	Dwg No.	101
		Rev.	









INVERLUSSA SHELLFISH LTD

EXISTING EQUIPMENT

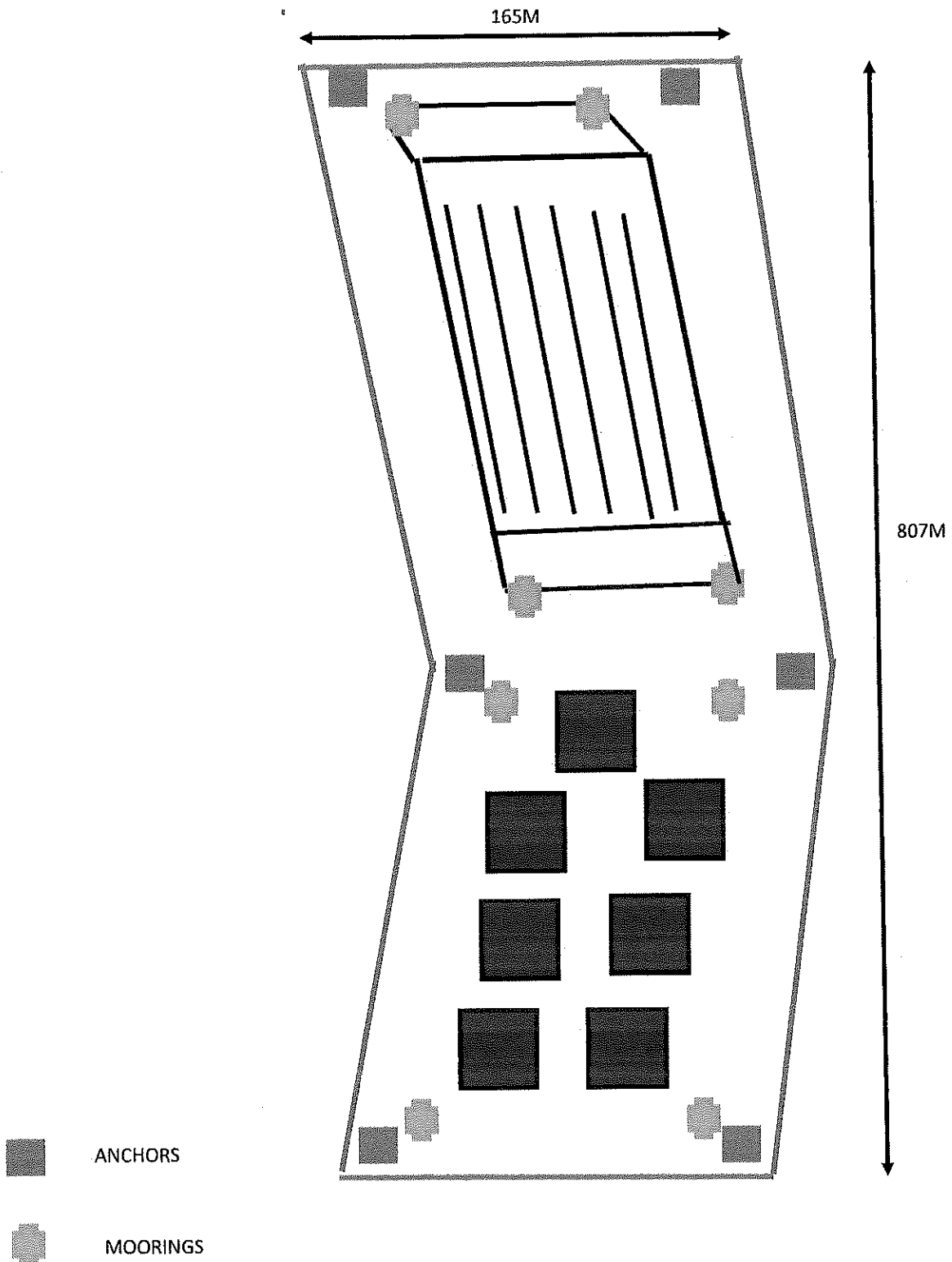



**INVERLUSSA SHELLFISH LTD**

PROPOSED EQUIPMENT

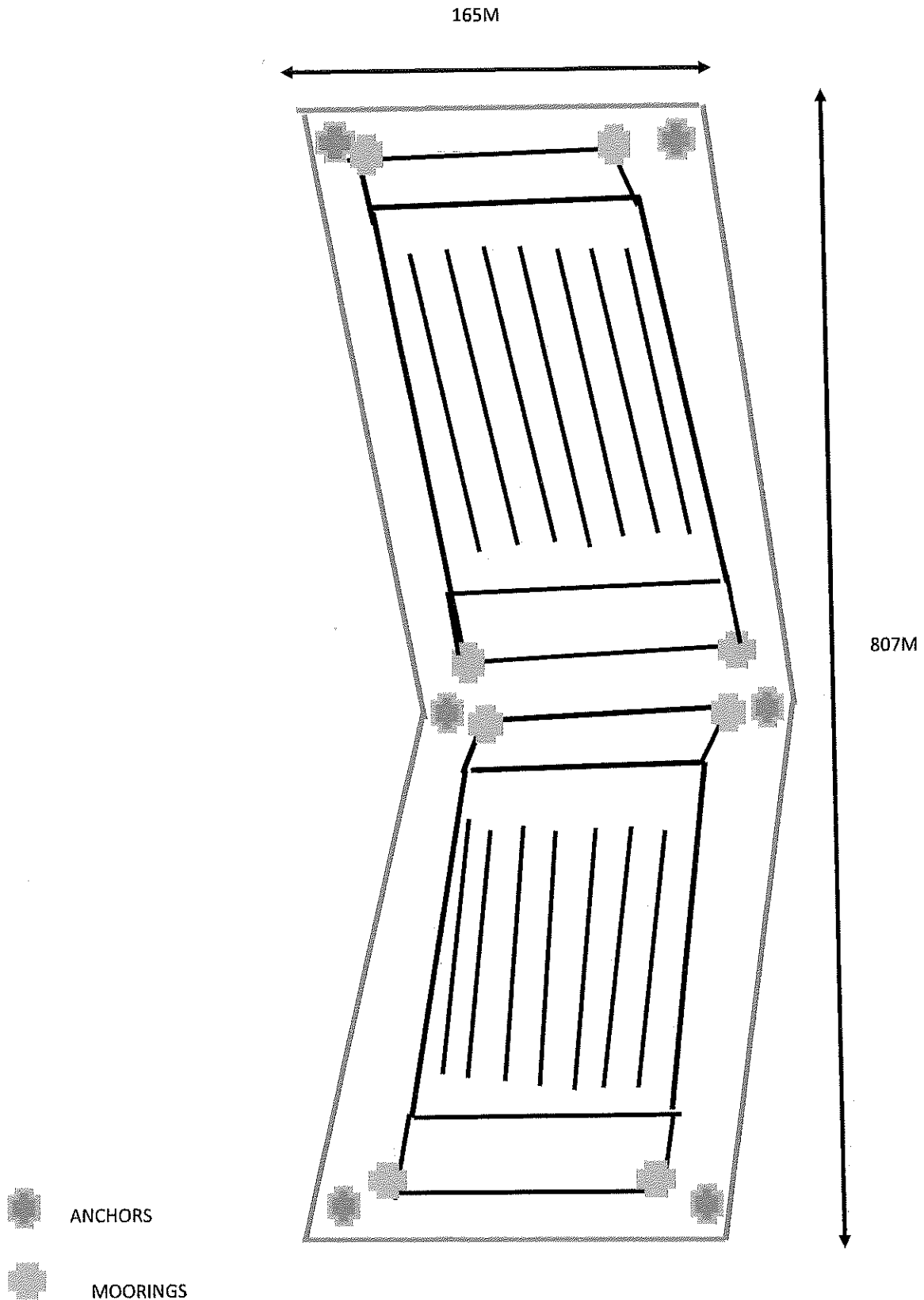



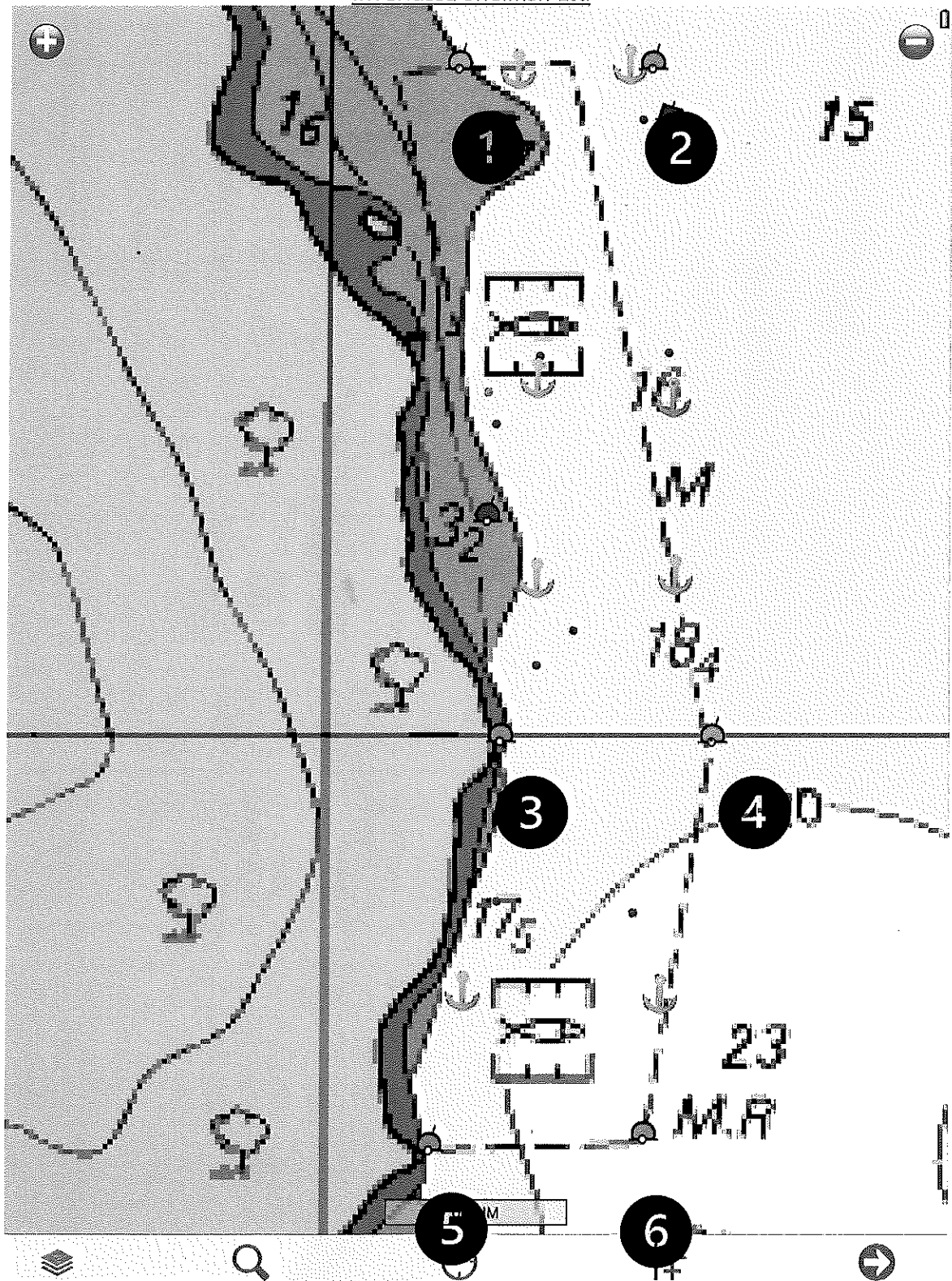

- |    |              |            |
|----|--------------|------------|
| 1. | 56° 243.58'N | 5° 43781'W |
| 2. | 56° 243.58'N | 5° 43680'W |
| 3. | 56° 239.96'N | 5° 43826'W |
| 4. | 56° 239.96'N | 5° 43617'W |
| 5. | 56° 237.74'N | 5° 43902'W |
| 6. | 56° 237.86'N | 5° 43684'W |

Please note that the only change to the existing layout is the position of the anchor at point 1, due to the water being too shallow.

The mid-point of the site is:

56° 240.56'N 5° 43754'W

The position of least depth is 8 metres.

