

209000

209500

210000

669500

669500

669000

669000

668500

668500

209000

209500

210000

Legend:

- Application Site Boundary
- North Point (OSGB: 209250, 669510)
- Existing Pens
- Feed Pipeline

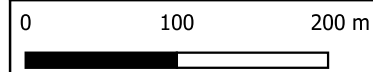

Drawn by: FP	1:5,000 @ A3
Checked by: PH	Date: 01/06/2022
Approved by: PH	Revision: A1

Existing Site Plan Figure 2

**Ardyne Fish Farm
Loch Striven
Argyll & Bute**

Argyll and Bute Council
This plan has been APPROVED by the PLANNING AUTHORITY and MUST be read in conjunction with the Planning Conditions of Consent No: 22/02242/MFF

[Redacted]
Head of Development and Economic Growth
12 Jun 2023

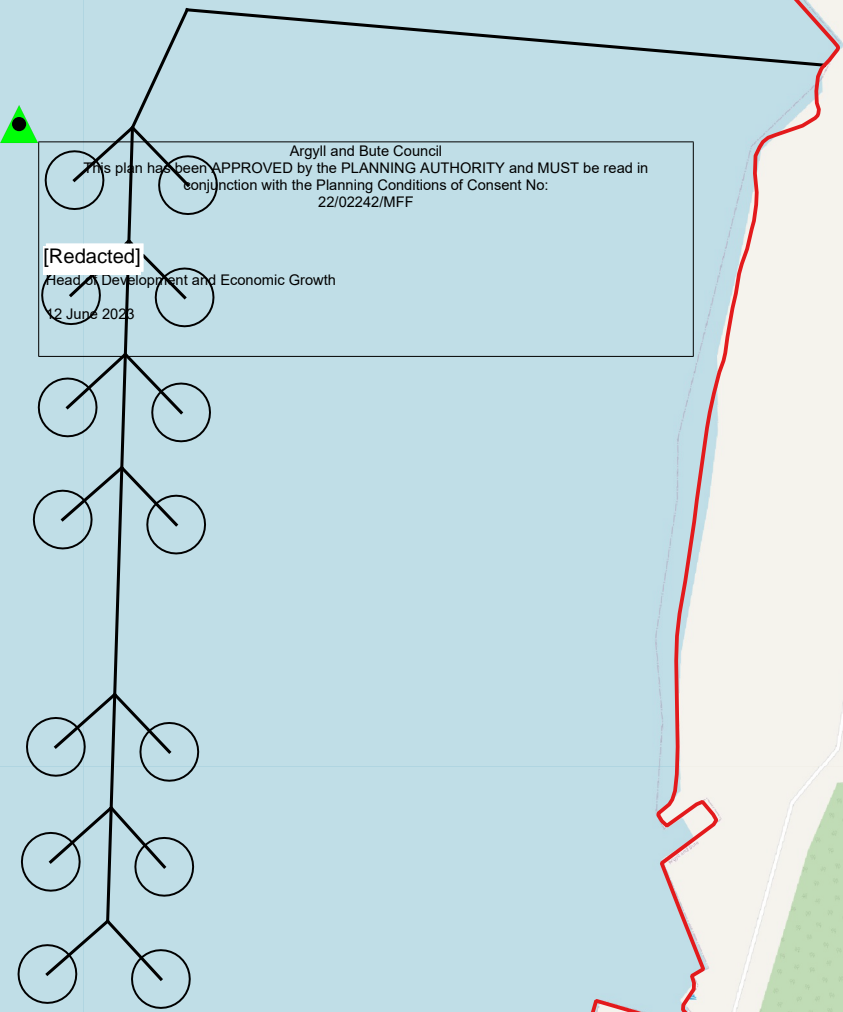

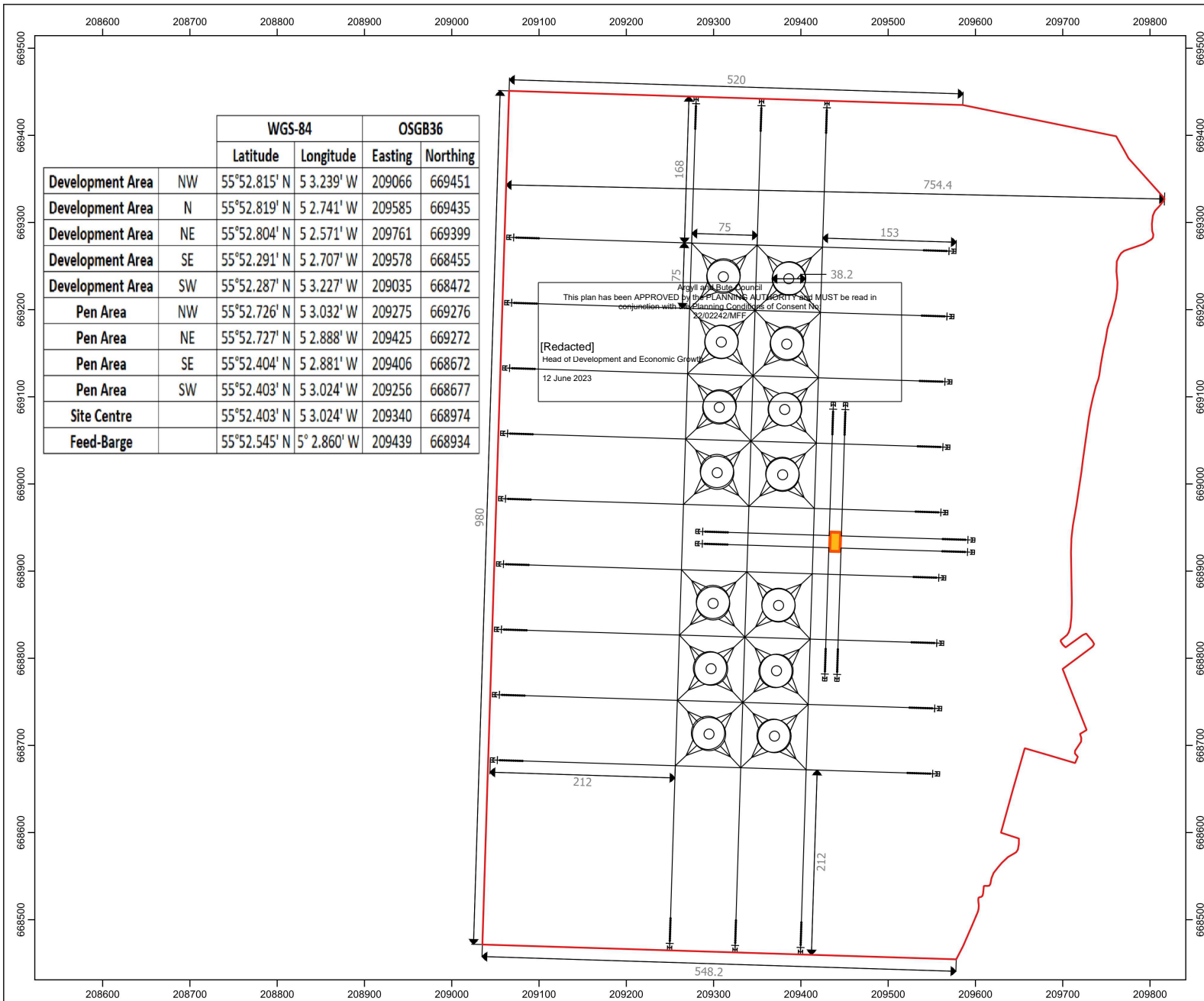

		WGS-84		OSGB36	
		Latitude	Longitude	Easting	Northing
Development Area	NW	55°52.815' N	5 3.239' W	209066	669451
Development Area	N	55°52.819' N	5 2.741' W	209585	669435
Development Area	NE	55°52.804' N	5 2.571' W	209761	669399
Development Area	SE	55°52.291' N	5 2.707' W	209578	668455
Development Area	SW	55°52.287' N	5 3.227' W	209035	668472
Pen Area	NW	55°52.726' N	5 3.032' W	209275	669276
Pen Area	NE	55°52.727' N	5 2.888' W	209425	669272
Pen Area	SE	55°52.404' N	5 2.881' W	209406	668672
Pen Area	SW	55°52.403' N	5 3.024' W	209256	668677
Site Centre		55°52.403' N	5 3.024' W	209340	668974
Feed-Barge		55°52.545' N	5° 2.860' W	209439	668934



BAKKAFROST
2008-16-78-000
The Firth of Clyde from
SCOTLAND

Legend:

- Application Site Boundary
- Existing Pens
- Mooring Lines
- Proposed Feed Barge



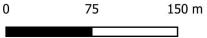

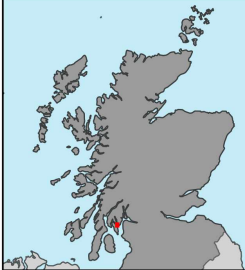

Drawn by: FP	1:3,200 @ A3
Checked by: PH	Date: 01/06/2022
Approved by: PH	Revision: A1

**Schematic Diagram
Proposed Site
Figure 5**

**Ardyne
Loch Striven
Argyll & Bute**

209000

209500

210000

669500

669500

669000

669000

668500

668500

209000

209500

210000



Legend:

- Application Site Boundary
- ▲ North Point (OSGB: 209250, 669510)
- Existing Pens
- Proposed Feed Barge

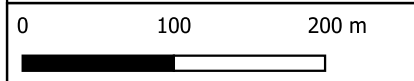

Drawn by: FP	1:5,000 @ A3
Checked by: PH	Date: 24/11/2022
Approved by: PH	Revision: A2

**Proposed Site Plan
Figure 3**

**Ardyne Fish Farm
Loch Striven
Argyll & Bute**

Argyll and Bute Council
This plan has been APPROVED by the PLANNING AUTHORITY and MUST be read in
conjunction with the Planning Conditions of Consent No:
22/02242/MFF

[Redacted]
Head of Development and Economic Growth

12 June 2023

▲



Legend

- Application Site Boundary
- Existing Pens
- ▲ North Point (OSGB: 209275, 669276)
- Proposed Feed-Barge

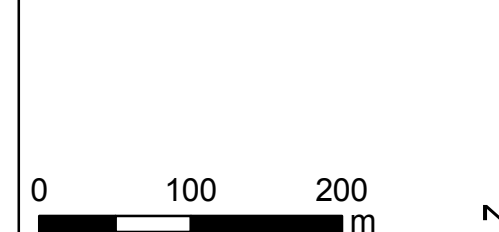

Drawn by: FP	1:5,000 @A3
Checked by:	Revision: A2
Approved By:	Date: 25/11/2022

Admiralty Chart/ Proposed Site Plan Figure 3

Ardyne Loch Striven

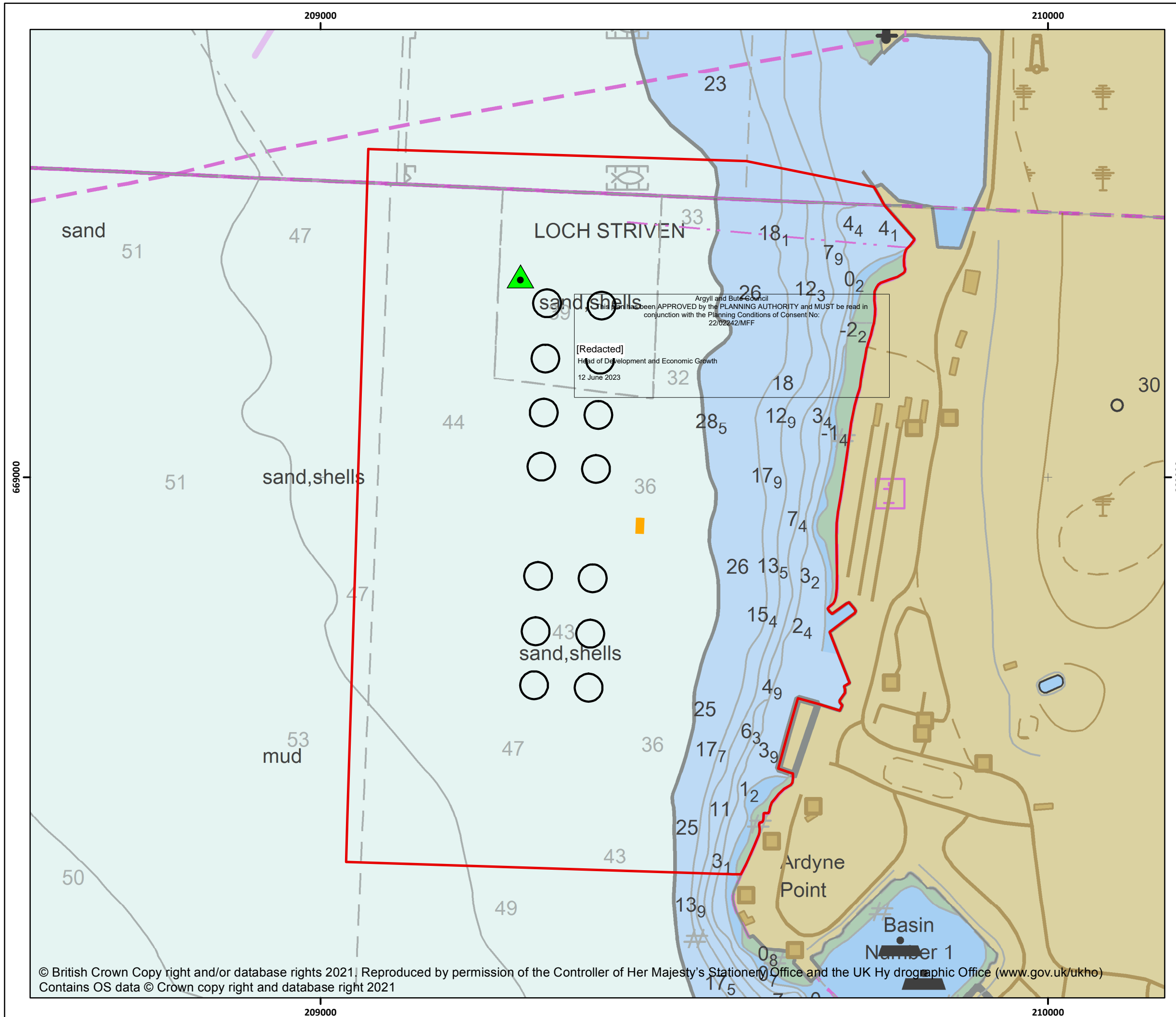

© British Crown Copy right and/or database rights 2021. Reproduced by permission of the Controller of Her Majesty's Stationery Office and the UK Hydrographic Office (www.gov.uk/ukho)
 Contains OS data © Crown copy right and database right 2021

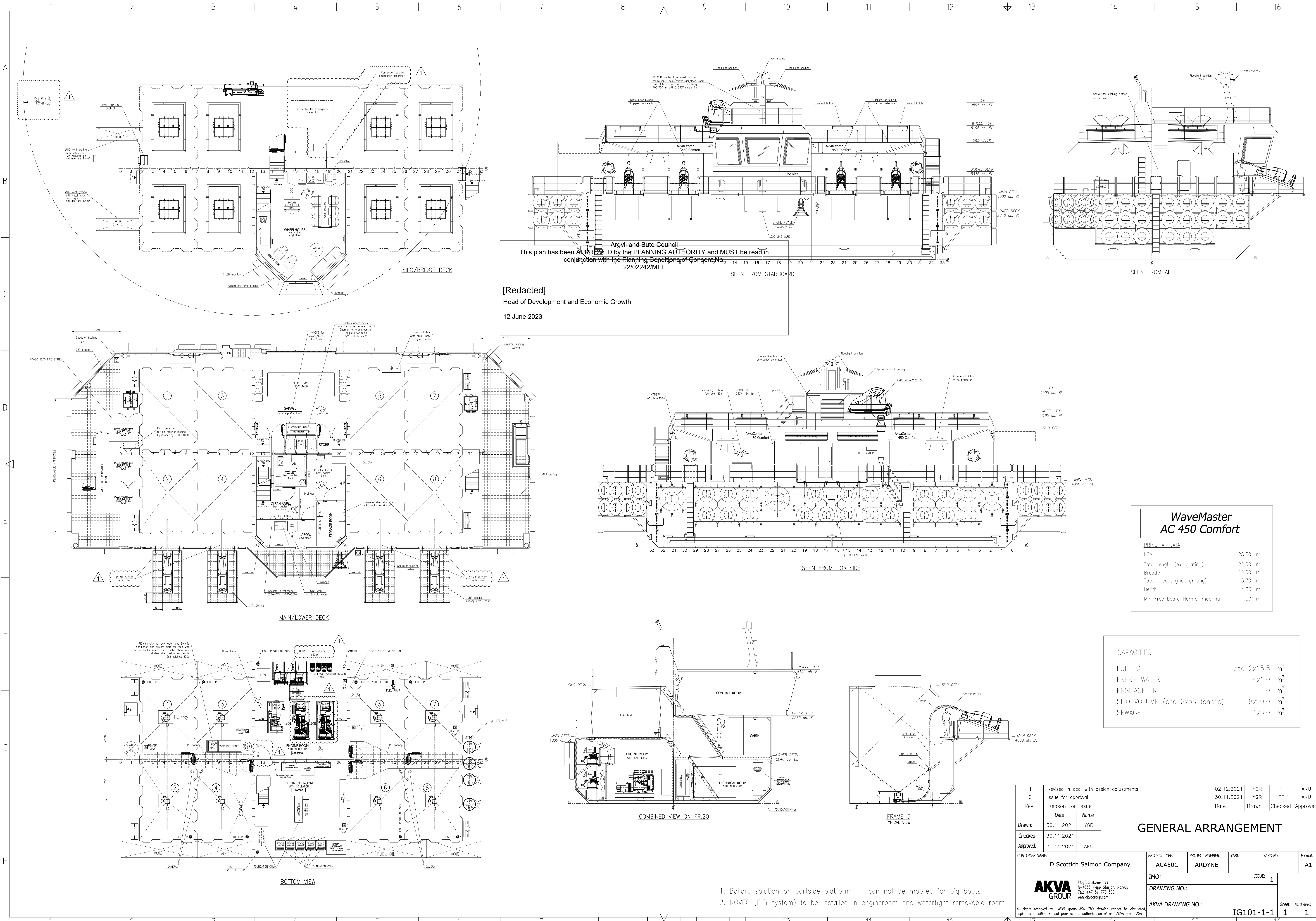

Argyll and Bute Council
 This plan has been APPROVED by the PLANNING AUTHORITY and MUST be read in conjunction with the Planning Conditions of Consent NQ 22/02242/MFF
 [Redacted]
 Head of Development and Economic Growth
 12 June 2023

WaveMaster AC 450 Comfort	
PRINCIPAL DATA	
LOA	28,50 m
Total length (ex. grating)	22,00 m
Breadth	12,00 m
Total breadth (incl. grating)	13,70 m
Depth	4,00 m
Min Free board Normal mooring	1,074 m

CAPACITIES	
FUEL OIL	cca 2x15,5 m ³
FRESH WATER	4x1,0 m ³
ENSILAGE TK	0 m ³
SILO VOLUME (cca 8x58 tonnes)	8x90,0 m ³
SEWAGE	1x3,0 m ³

Rev.	Date	Reason for issue	Date	Drawn	Checked	Approved
1	02.12.2021	Revised in acc. with design adjustments		YGR	PT	AKU
0	30.11.2021	Issue for approval		YGR	PT	AKU

Date	Name
30.11.2021	YGR
30.11.2021	PT
30.11.2021	AKU

GENERAL ARRANGEMENT	
CUSTOMER NAME:	D Scottish Salmon Company
PROJECT TYPE:	AC450C
PROJECT NUMBER:	ARDYNE
YARD:	-
YARD No:	
Format:	A1
IMO:	
ISSUE:	1
DRAWING NO.:	
AKVA DRAWING NO.:	IG101-1-1
Sheet:	1
No. of Sheets:	1

- Bollard solution on portside platform – can not be moored for big boats.
- NOVEC (Fifi system) to be installed in engine room and watertight removable room

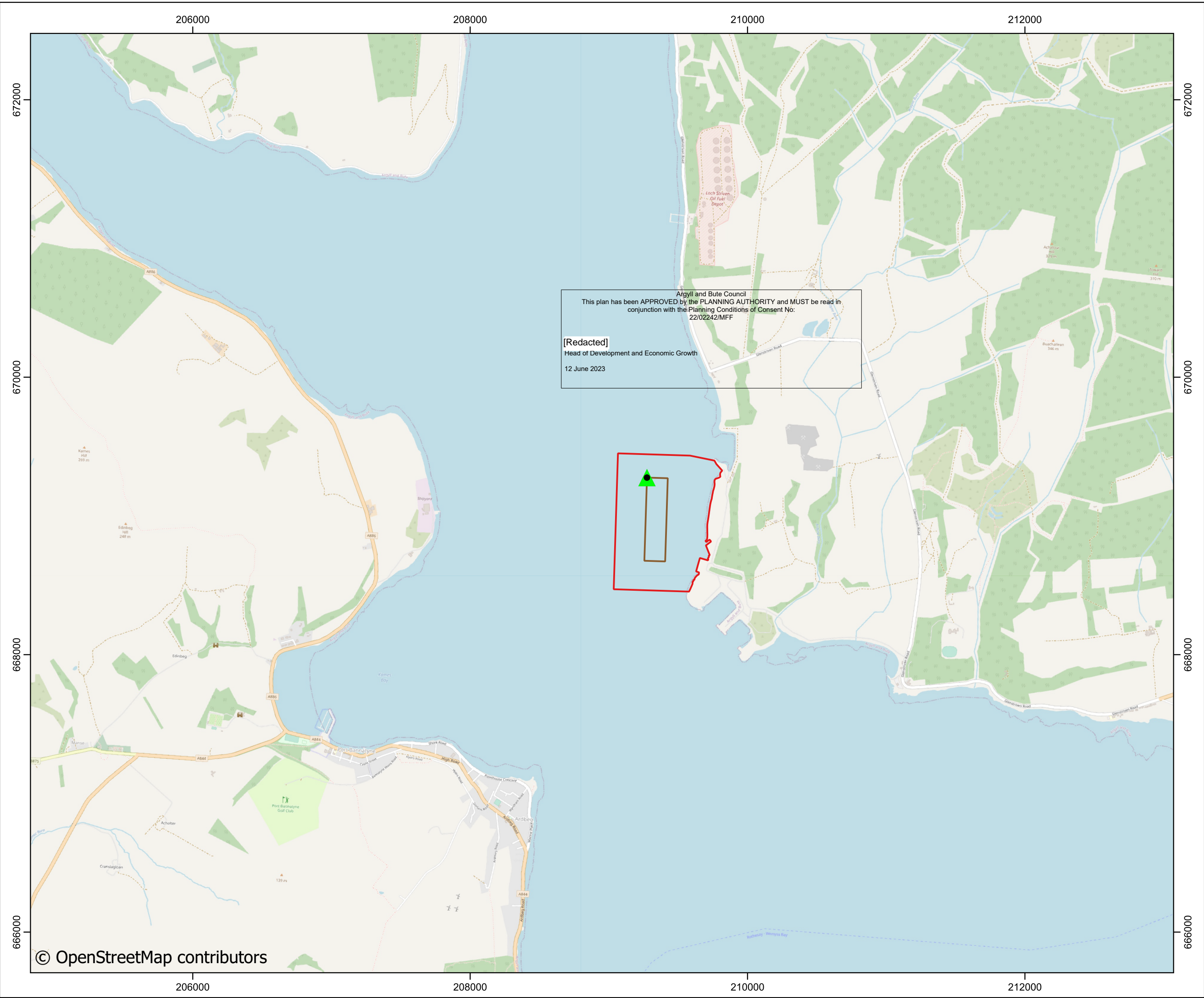

Argyll and Bute Council
 This plan has been APPROVED by the PLANNING AUTHORITY and MUST be read in conjunction with the Planning Conditions of Consent No: 22/02242/MFF

[Redacted]
 Head of Development and Economic Growth
 12 June 2023

Legend:

- Application Site Boundary
- Pen Area Boundary
- ▲ North Point
(OSGB: 209250, 669510)

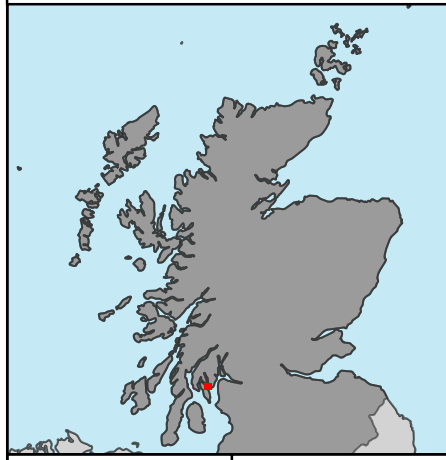
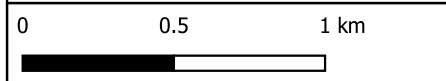

Drawn by: FP	1:25,000 @ A3
Checked by: PH	Date: 01/06/2022
Approved by: PH	Revision: A1

**Site Location
Figure 1**

**Ardyne Fish Farm
Loch Striven
Argyll & Bute**