 **Head Office**
Park House, 39 Bo'ness Rd,
Grangemouth, FK3 8AN

 +44 1324 878 822

 **Regional Office**
The Heath Business & Technical Park
Runcorn, WA7 4QX

 +44 1928 511 043



18 June 2024

19454/IKM/khr

Email to: MD.MarineLicensing@gov.scot

c.c.: Louise Treble louise.treble@gov.scot
Patrick Flockhart patrick@eyemouthmarine.co.uk

Dear Sirs

Eyemouth Marine Ltd
Marine Licence Application 00010353

Please find attached, for your information, revised drawings for our Marine Licence Application, originally submitted on 13th April 2023.

The revised layout now has a precast concrete wall, rather than an in-situ concrete wall, which will be quicker, simpler and more aesthetically pleasing.

The original quantities and estimates have not changed, however, clearly we wish you to have the most up-to-date drawings of the proposed works.

We trust the above is sufficient for your requirements. If, however, you have any questions, or require any further information, please do not hesitate to contact us.

Yours sincerely
[Redacted]

Ian K Maclachlan
Executive Chairman
For and on behalf of IKM Consulting Ltd

Enc.

THIS IS A CAD PRODUCED DRAWING AND SHOULD NOT BE MANUALLY UPDATED

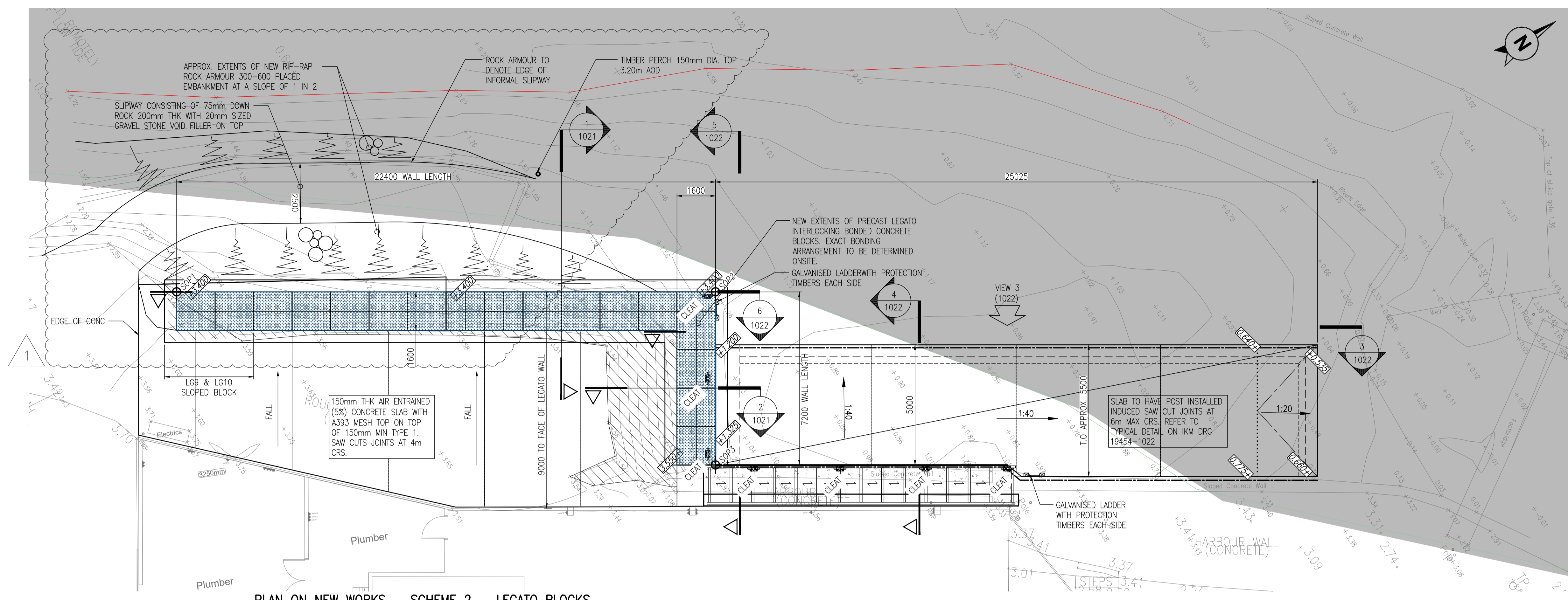

PLAN ON NEW WORKS - SCHEME 2 - LEGATO BLOCKS
SCALE 1:100

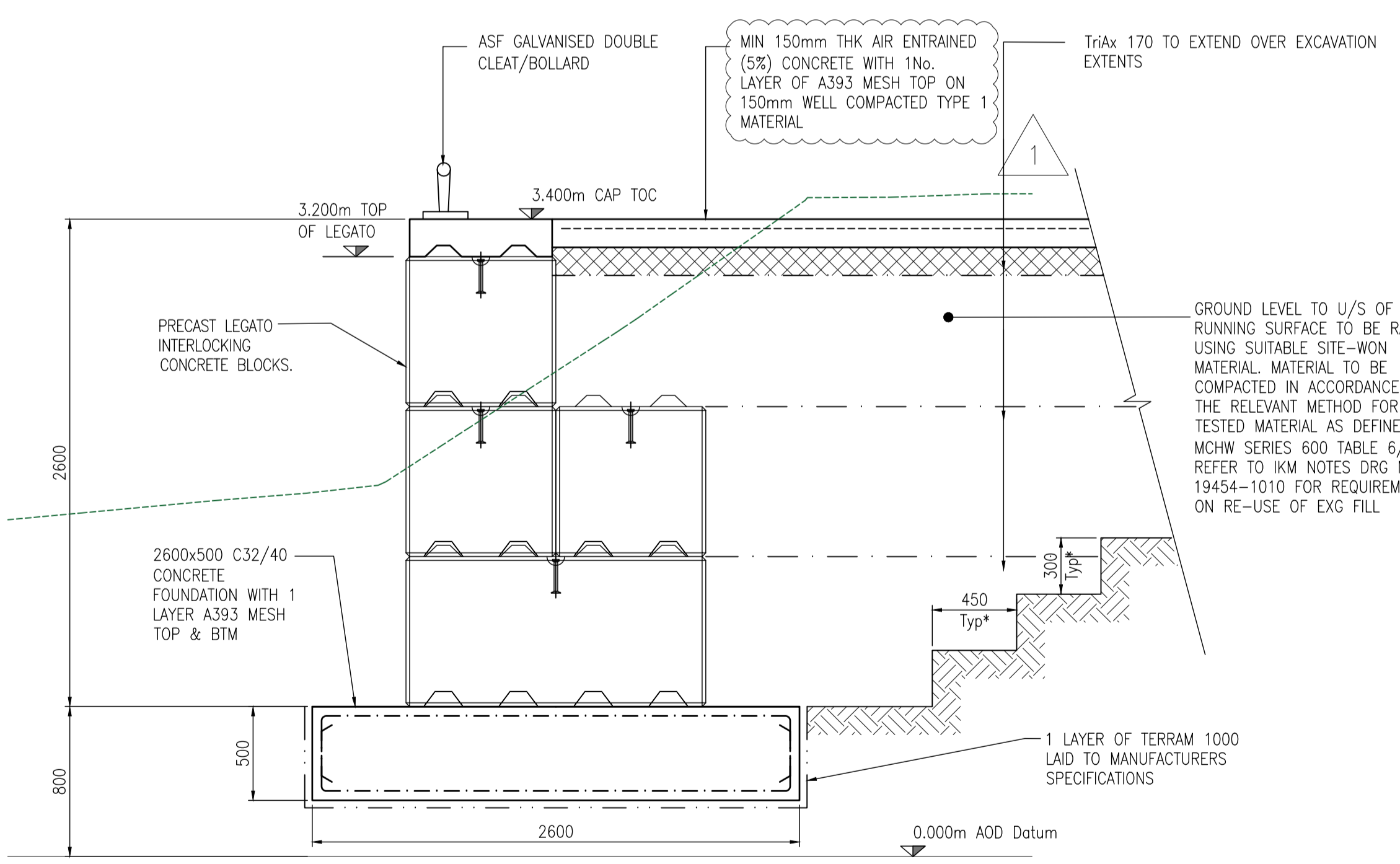

SECTION 1 - THRU PROPOSED LEGATO BLOCK WALL
SCALE 1:25

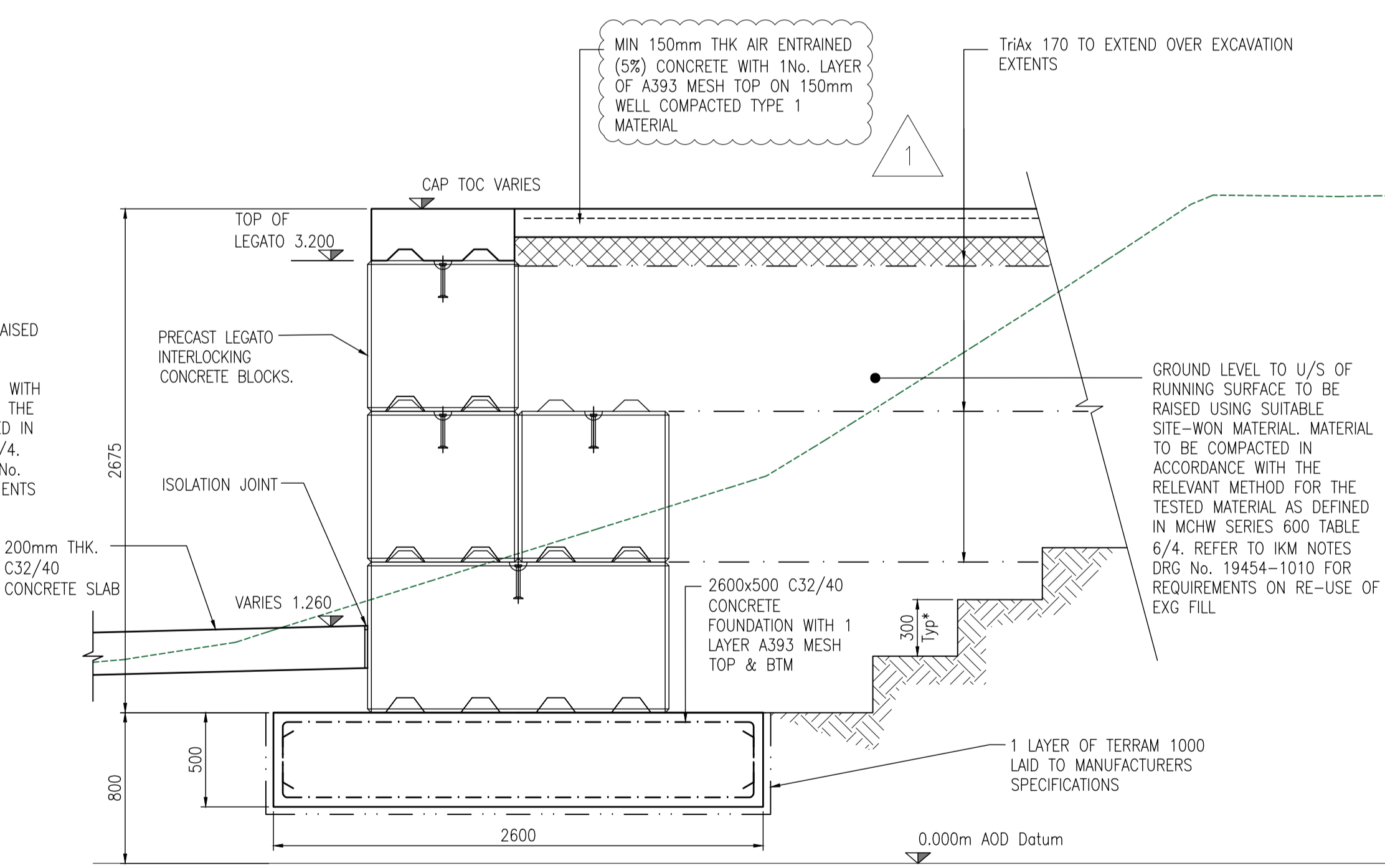

SECTION 2 - THRU PROPOSED LEGATO BLOCK WALL
SCALE 1:25

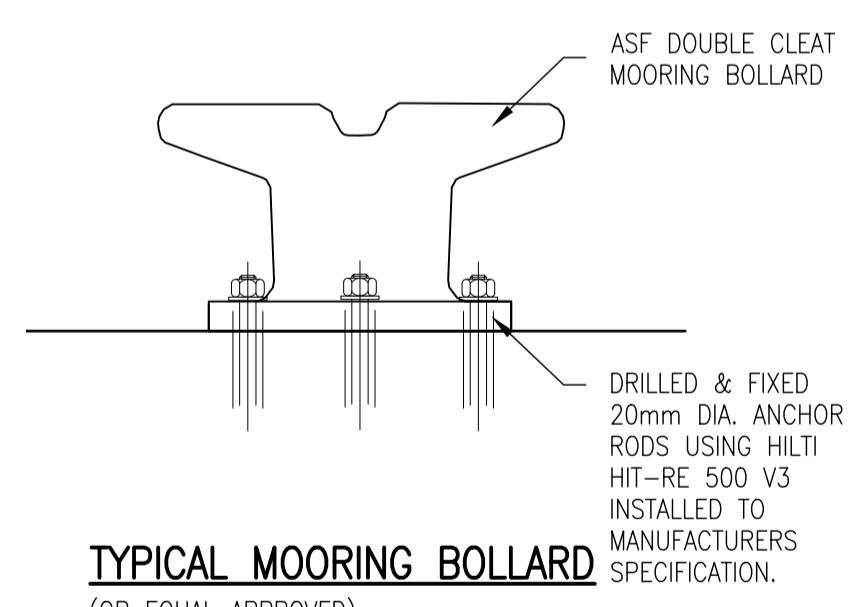

TYPICAL MOORING BOLLARD
(OR EQUAL APPROVED)
SCALE 1:10



OVERALL LOCATION PLAN:

- GENERAL NOTES:**
1. THIS DRAWING MUST BE READ IN CONJUNCTION WITH ALL OTHER RELEVANT ARCHITECT'S AND ENGINEER'S DRAWINGS/DOCUMENTS.
 2. IT IS THE CONTRACTOR'S RESPONSIBILITY TO CHECK AND VERIFY ALL DIMENSIONS ON SITE. ANY DISCREPANCIES TO BE REPORTED TO THE ENGINEER IMMEDIATELY.
 3. DO NOT SCALE FROM THIS DRAWING, USE FIGURED DIMENSIONS ONLY.
 4. FOR GENERAL NOTES & SPECIFICATIONS REFER TO IKM DRG No. 19454-1010.
 5. REFER TO IKM DRG No. 19454-1005 FOR TYPICAL CONSTRUCTION DETAILS.
 6. TIDAL DATUM RELATIVE TO OD (FIGURES IN PARENTHESES ARE RELATIVE TO OD)
 - HAT: 5.81m (3.21m) LAT: 0.09m (-2.51m)
 - MHW: 5.2m (2.6m) MLWN: 0.9m (-1.7m)
 - MHN: 4.1m (1.5m) MLWN: 2.0m (-0.6m)
 CHART DATUM RELATIVE TO ORDNANCE DATUM: -2.6m

- LEGEND:**
- DENOTES NEW FINISHED LEVELS.
 - DENOTES SETTING OUT POINT.
 - DENOTES DIRECTION OF SLAB FALL & APPROX GRADIENT.

IKM REFERENCE DRAWINGS/ DOCUMENTS

Reference No.	Description
19454-1021	PROPOSED PLAN LAYOUT
19454-1022	TYPICAL SECTIONS AND DETAILS
19454-1040	GENERAL NOTES AND SPECIFICATION

EXTERNAL SURVEY CONTROLS

STN	E	N	LM
STN01	394492571	664026043	3.303
STN02	394512724	664018203	3.765
STN03	394502492	664014958	3.824
STN04	394528432	664043114	3.501
STN04A	394526393	664039976	3.535
STN04B	394543542	664065943	1.552

NOTE:- THE SURVEY DRAWINGS WERE CARRIED OUT BY OTHERS.

RESIDUAL RISK REGISTER

IN ADDITION TO THE HAZARDS NORMALLY ASSOCIATED WITH THE TYPES OF WORK DETAILED ON THIS DRAWING, PLEASE NOTE THE FOLLOWING:

IDENTIFIED RISK / HAZARD	DESCRIPTION
Working on Quayside.	Contractor to ensure all personnel are adequately trained for working on quayside & have appropriate PPE. Suitable edge protection to be installed throughout works where required.
Unknown buried services.	All buried services to be identified on site by the Contractor prior to commencement of works. Care to be taken during excavation/levelling works, where services are known to exist. Hand digging should be carried out to locate, expose, & protect services where required.

IT IS ASSUMED THAT ALL WORKS WILL BE CARRIED OUT BY A COMPETENT PERSON WORKING TO AN APPROVED SAFE SYSTEM OF WORK

COMMENT

REV	DATE	BY	CHKD	DESCRIPTION
1	11.06.24	CR	IKM	GENERAL COMMENTS - REVISIONS AS CLOUDED
0	12.05.24	CR	IKM	FIRST ISSUE



CLIENT: EYEMOUTH MARINE LTD

PROJECT: BOATYARD REFURBISHMENT

DRAWING: PROPOSED PLAN LAYOUT

DRAWING No: 19454-1021 REV: 1

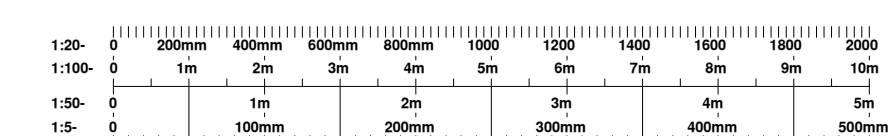

THIS DOCUMENT IS THE PROPERTY OF IKM CONSULTING LTD AND IS COVERED BY COPYRIGHT © IKM CONSULTING LTD. THIS DOCUMENT MAY NOT BE COPIED OR REPRODUCED EXCEPT WITH THEIR WRITTEN PERMISSION, NOR MAY THE DESIGN, OR ANY INFORMATION SHOWN THEREON, BE DISCLOSED TO ANY THIRD PARTY.

THE LEVELS SHOWN FOR THE MID TIDE HARDSTANDING ARE PROPOSED BASED ON THE TIDAL DATA (SEE NOTE 6), EXISTING GROUND/ BED LEVELS AND PROXIMITY TO EXISTING FEATURES (& AVOIDING UNDERCUTTING THE SAME).

THESE LEVELS MAY BE VARIED ON-SITE BASED ON LOCAL KNOWLEDGE AND OTHER REQUIREMENTS. HOWEVER, THE PROPOSED LEVELS AND FORMATION SHOULD BE INSPECTED BY THE ENGINEER DURING CONSTRUCTION.

IN PARTICULAR, THE LEVELS SHOULD BE NO LOWER THAN IS SHOWN WITHOUT REVIEW BY THE ENGINEER.

THIS IS A CAD PRODUCED DRAWING AND SHOULD NOT BE MANUALLY UPDATED

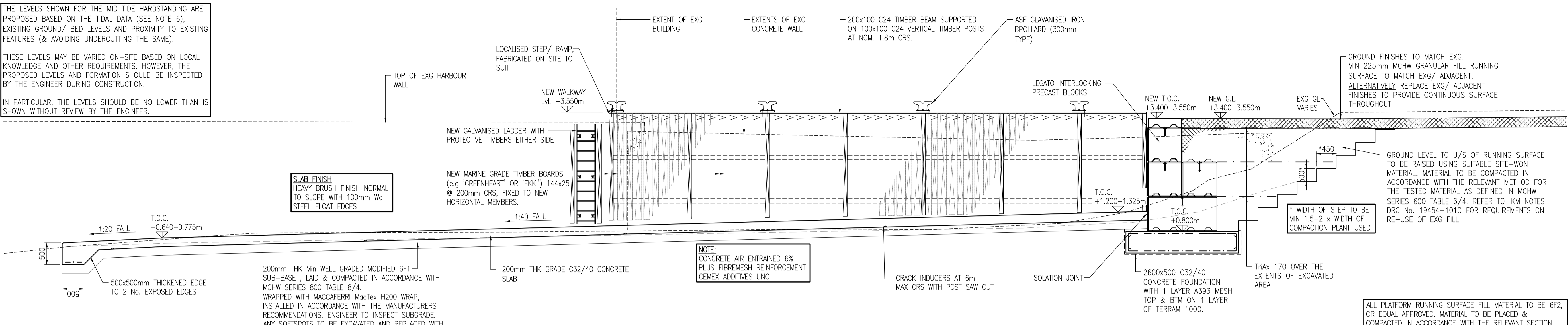

VIEW 3 SHOWING NEW SLAB & WALKWAY
SCALE 1:50

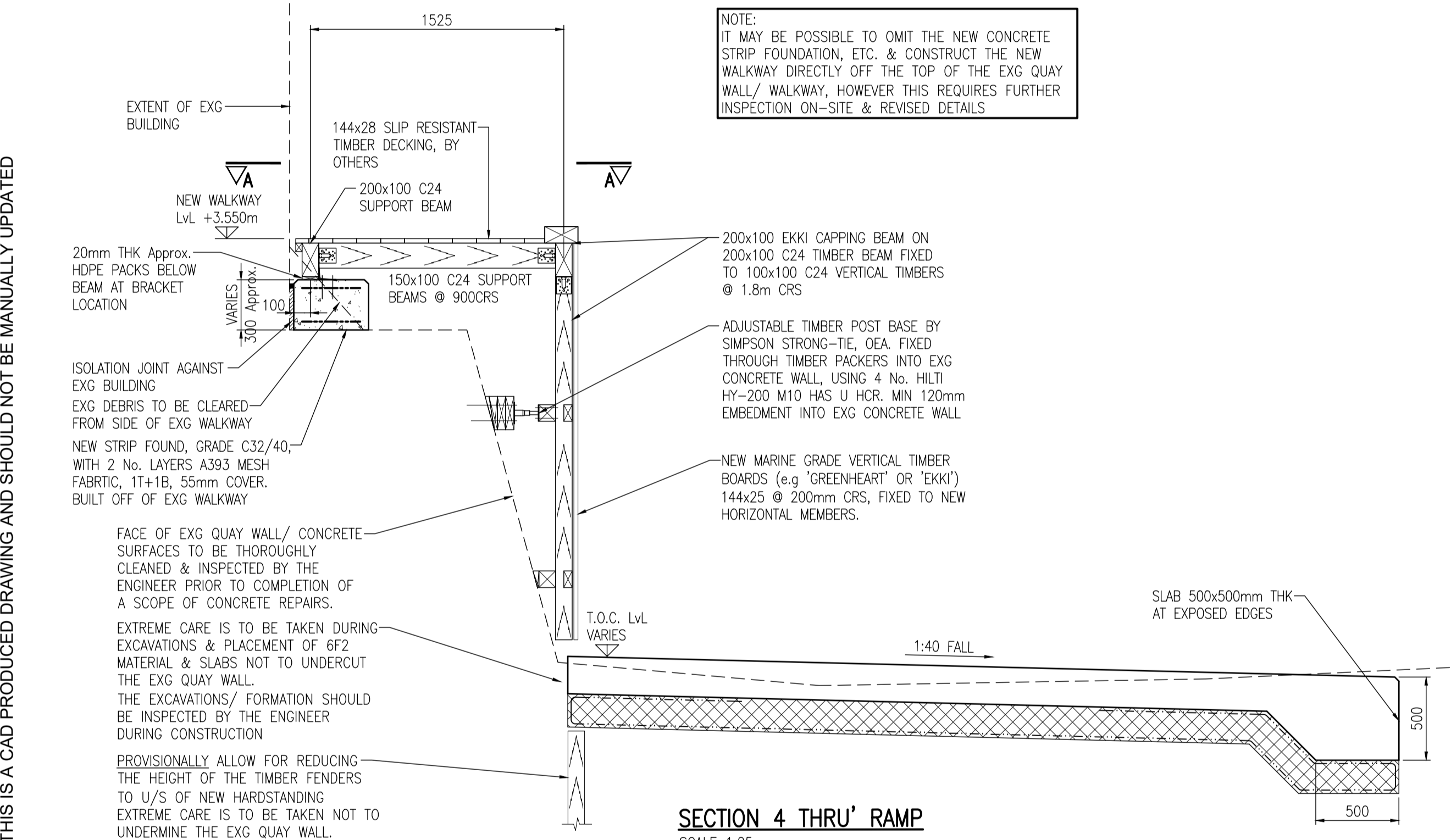

SECTION 4 THRU' RAMP
SCALE 1:25

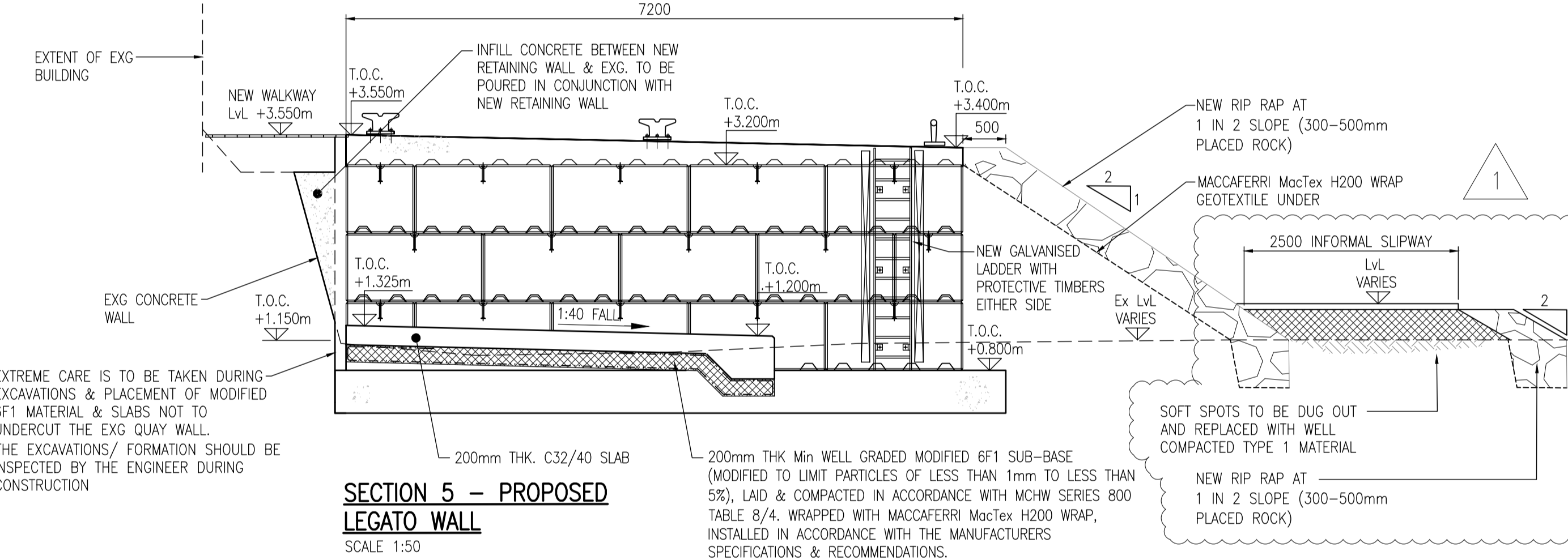

SECTION 5 - PROPOSED LEGATO WALL
SCALE 1:50

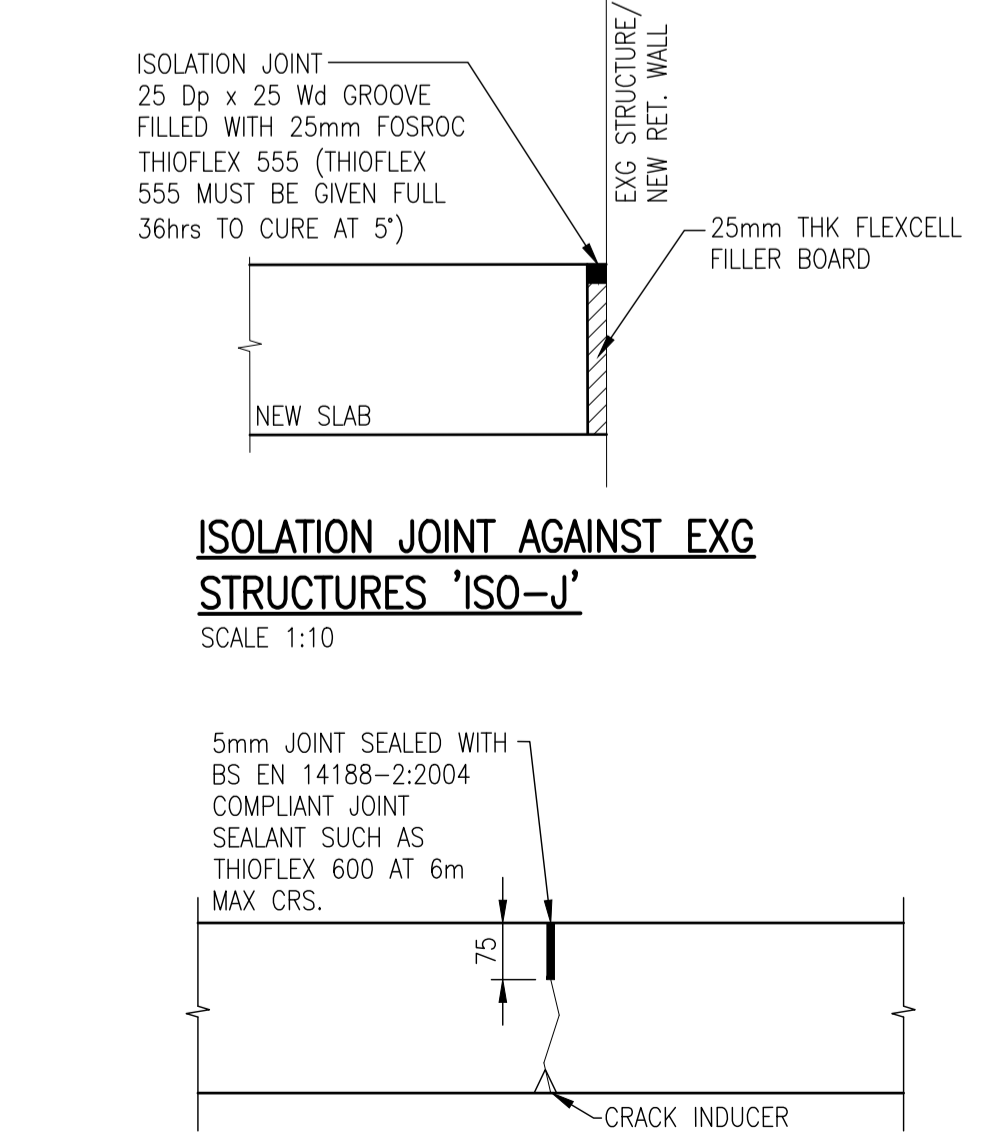

ISOLATION JOINT AGAINST EXG STRUCTURES 'ISO-J'
SCALE 1:10

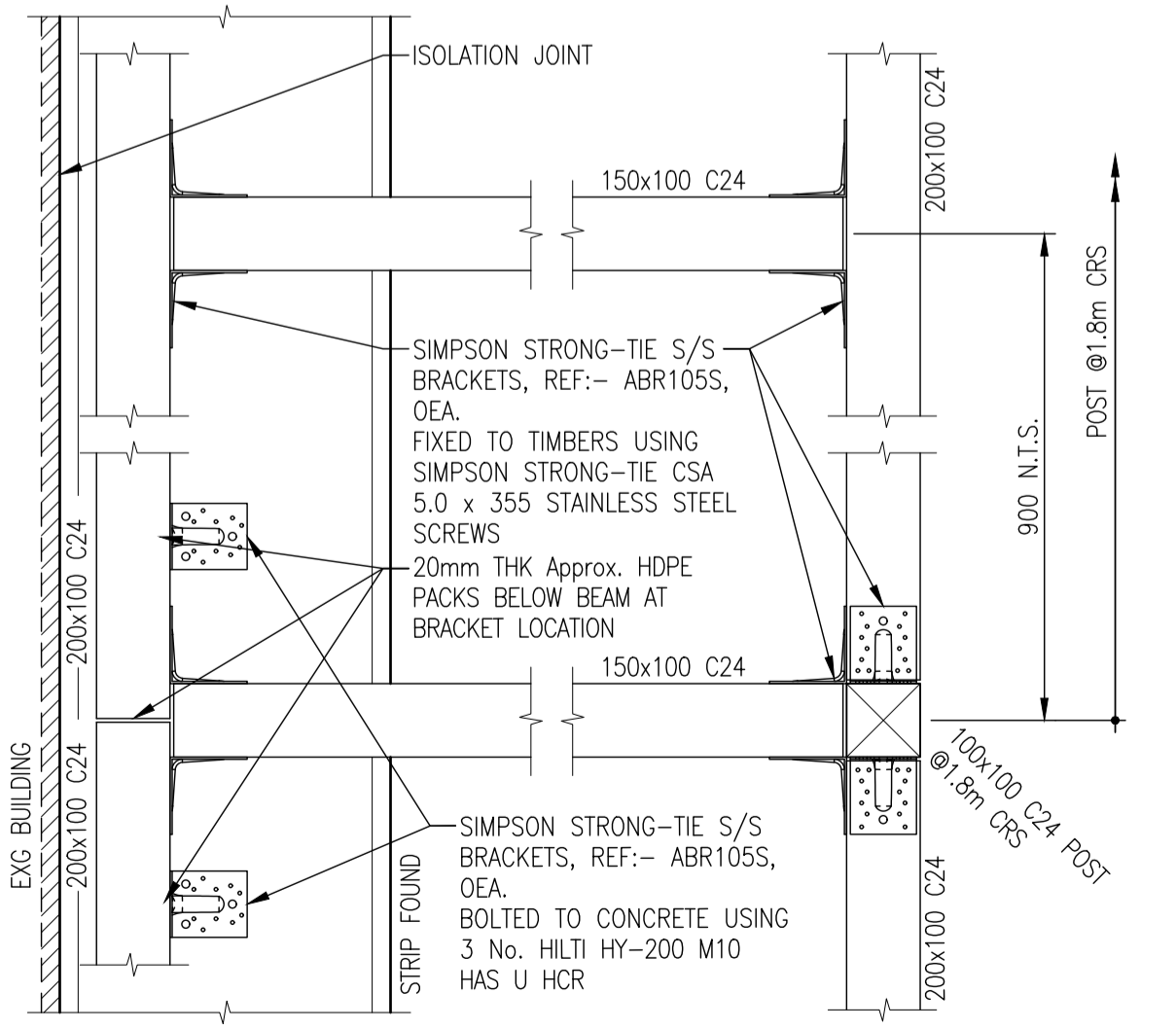

VIEW ON A-A TYPICAL TIMBER CONNECTION DETAILS
SCALE 1:10

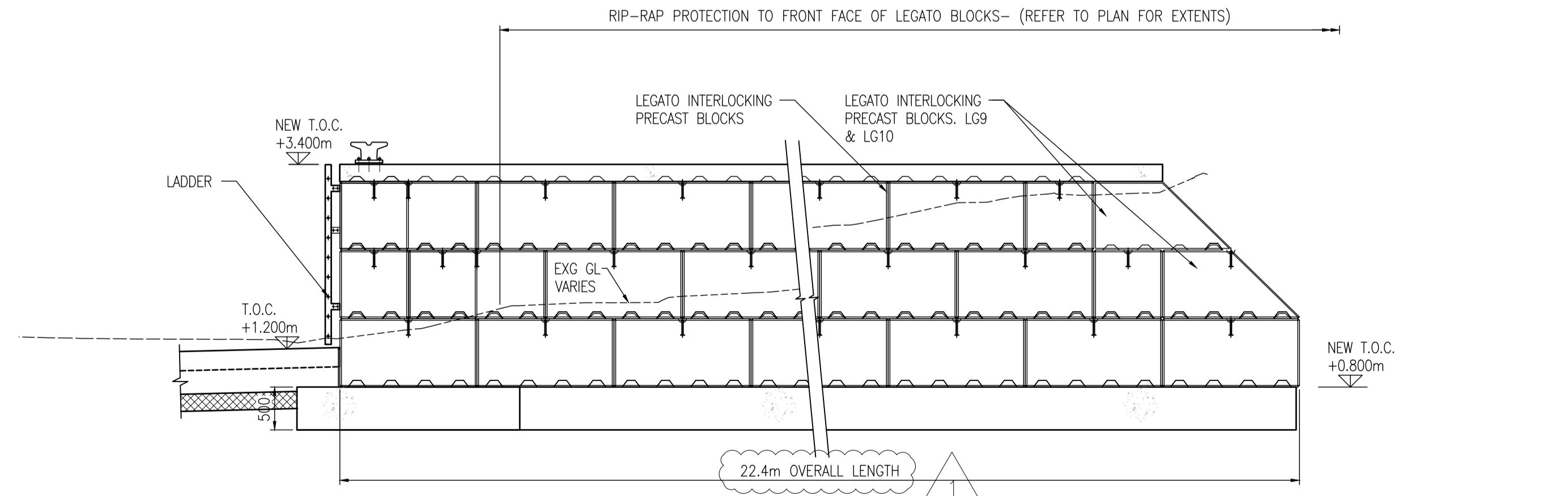

SECTION 6 - PROPOSED LEGATO WALL
SCALE 1:50



SAW CUT JOINT
SCALE 1:10

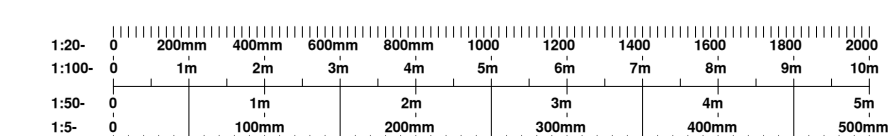

THIS DOCUMENT IS THE PROPERTY OF IKM CONSULTING LTD AND IS COVERED BY COPYRIGHT © IKM CONSULTING LTD. THIS DOCUMENT MAY NOT BE COPIED OR REPRODUCED EXCEPT WITH THE WRITTEN PERMISSION, NOR MAY THE DESIGN, OR ANY INFORMATION SHOWN THEREON, BE DISCLOSED TO ANY THIRD PARTY.



OVERALL LOCATION PLAN:
N.T.S.

GENERAL NOTES:

1. THIS DRAWING MUST BE READ IN CONJUNCTION WITH ALL OTHER RELEVANT ARCHITECT'S AND ENGINEER'S DRAWINGS/DOCUMENTS.
 2. IT IS THE CONTRACTORS RESPONSIBILITY TO CHECK AND VERIFY ALL DIMENSIONS ON SITE. ANY DISCREPANCIES TO BE REPORTED TO THE ENGINEER IMMEDIATELY.
 3. DO NOT SCALE FROM THIS DRAWING, USE FIGURED DIMENSIONS ONLY.
 4. FOR GENERAL NOTES & SPECIFICATIONS REFER TO IKM DRG No. 19454-1010.
 5. REFER TO IKM DRG No. 19454-1005 FOR TYPICAL CONSTRUCTION DETAILS.
 6. TIDAL DATA (RELATIVE TO CD) (FIGURES IN PARENTHESES ARE RELATIVE TO 00)
- | | | | |
|--------|---------------|------|----------------|
| - HAT: | 5.81m (3.21m) | LAT: | 0.09m (-2.51m) |
| - MHW: | 5.2m (2.6m) | MUN: | 0.9m (-1.7m) |
| - MWN: | 4.1m (1.5m) | MLW: | 2.0m (-0.6m) |
- CHART DATUM RELATIVE TO ORDNANCE DATUM: -2.6m

IKM REFERENCE DRAWINGS/ DOCUMENTS

19454-1021	PROPOSED PLAN LAYOUT
19454-1022	TYPICAL SECTIONS AND DETAILS
19454-1040	GENERAL NOTES AND SPECIFICATION

EXTERNAL SURVEY CONTROLS

STN	N	E	LVL
STN01	394492571	664026043	3.303
STN02	394512724	664018203	3.785
STN03	394502492	664014958	3.824
STN04	394528432	664043114	3.501
STN04A	394526393	664039976	3.535
STN04B	394543542	664065943	1.552

NOTE:- THE SURVEY DRAWINGS WERE CARRIED OUT BY OTHERS.

RESIDUAL RISK REGISTER

IN ADDITION TO THE HAZARDS NORMALLY ASSOCIATED WITH THE TYPES OF WORK DETAILED ON THIS DRAWING, PLEASE NOTE THE FOLLOWING :

IDENTIFIED RISK / HAZARD	DESCRIPTION
Working on Quayside.	Contractor to ensure all personnel are adequately trained for working on quayside & have appropriate PPE. Suitable edge protection to be installed throughout works where required.
Unknown buried services.	All buried services to be identified on site by the Contractor prior to commencement of works. Care to be taken during excavation/levelling works, where services are known to exist. Hand digging should be carried out to locate, expose, & protect services where required.

IT IS ASSUMED THAT ALL WORKS WILL BE CARRIED OUT BY A COMPETENT PERSON WORKING TO AN APPROVED SAFE SYSTEM OF WORK

FOR INFORMATION

NO	DATE	BY	CHKD	DESCRIPTION
1	11.06.24	CR	IKM	GENERAL COMMENTS - REVISIONS AS CLOUDED
0	12.05.24	CR	IKM	FIRST ISSUE



CLIENT	EYEMOUTH MARINE LTD
PROJECT	BOATYARD REFURBISHMENT
DRAWING	TYPICAL SECTIONS & DETAILS

DRAWING No.	19454-1022	REV	1
-------------	------------	-----	---