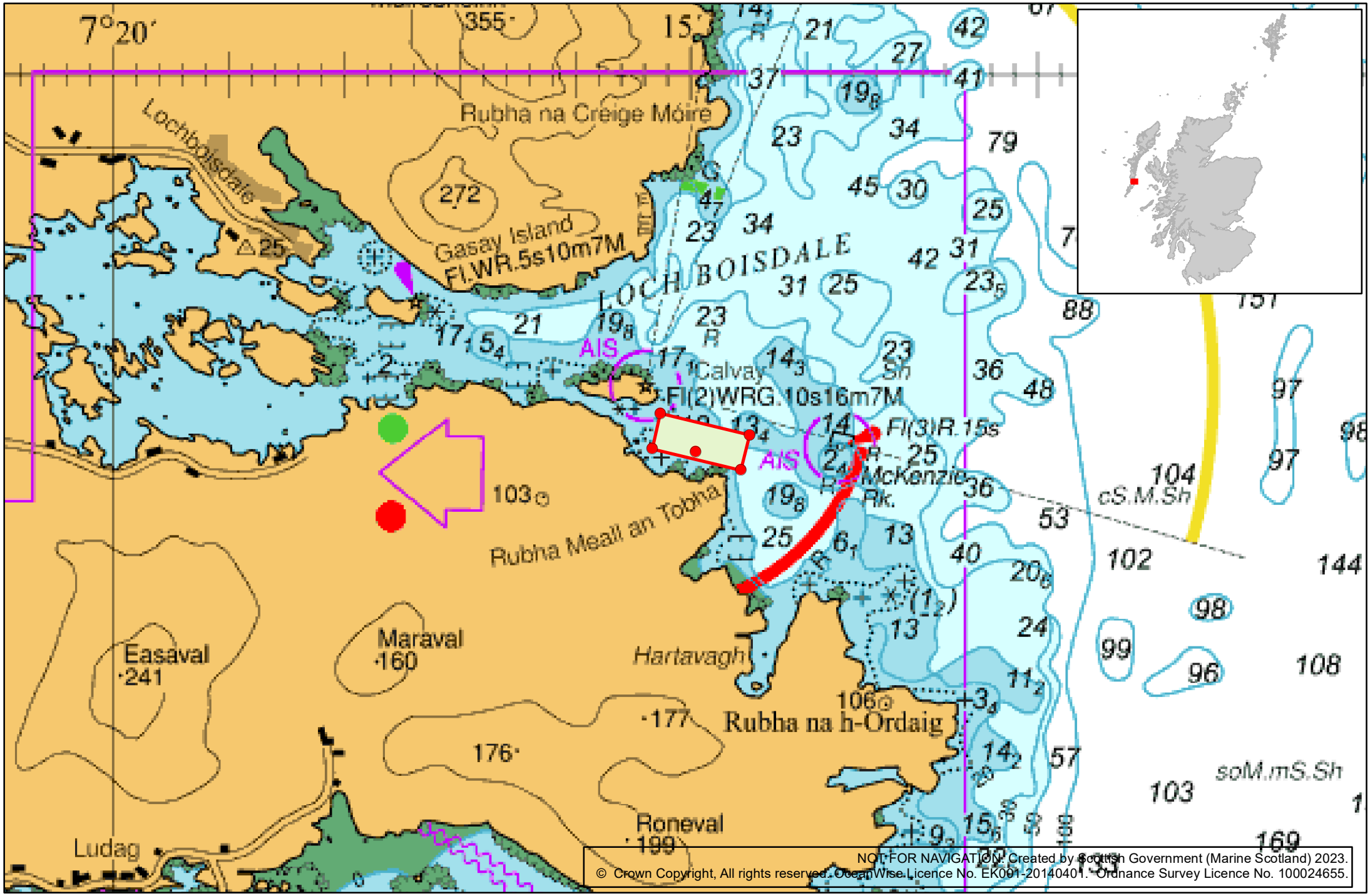
7°20′
Rubha na Creige Móire
Lochbolisdale
Gasay Island
Fl.WR.5s10m7M
LOCH BOISDALE
AIS
Calvay
Fl(2)WRG.10s16m7M
Fl(3)R.15s
McKenzie Rk.
Rubha Meall an Tobha
Hartavagh
Rubha na h-Ordaig
Easaval
Maraval
Roneval
Ludag
cS.M.Sh
soM./mS.Sh
NOT FOR NAVIGATION. Created by Scottish Government (Marine Scotland) 2023.
© Crown Copyright, All rights reserved. OceanWise Licence No. EK001-20140401. Ordnance Survey Licence No. 100024655.