



Grutness Pier Improvement Works

Grutness EPS License Application - Geophysical Survey

On behalf of **Shetland Islands Council**



**Shetland
Islands
Council**

Project Ref: 332610145 | Rev: 0 | Date: December 2023

Front Cover Photograph provided by Brian Gray

Registered Office: Buckingham Court Kingsmead Business Park, London Road, High Wycombe, Buckinghamshire, HP11 1JU

Office Address: 5th Floor, Lomond House, 9 George Square, Glasgow G2 1DY

T: +44 (0)141 352 2360 E: info.Glasgow@stantec.com

Document Control Sheet

Project Name: Grutness Pier Improvement Works
Project Ref: 332610145
Report Title: Grutness EPS License Application Geophysical Survey
Doc Ref: Final
Date: December 2023

	Name	Position	Signature	Date
Prepared by:			[Redacted]	
Reviewed by:				
Approved by:				
For and on behalf of Stantec UK Limited				

Revision	Date	Description	Prepared	Reviewed	Approved

This report has been prepared by Stantec UK Limited ('Stantec') on behalf of its client to whom this report is addressed ('Client') in connection with the project described in this report and takes into account the Client's particular instructions and requirements. This report was prepared in accordance with the professional services appointment under which Stantec was appointed by its Client. This report is not intended for and should not be relied on by any third party (i.e. parties other than the Client). Stantec accepts no duty or responsibility (including in negligence) to any party other than the Client and disclaims all liability of any nature whatsoever to any such party in respect of this report.

T: +44 (0)300 244 5046

E: ms.marinelicensing@gov.scot

Conservation (Natural Habitats, &c.) Regulations 1994 (as amended)

Application for a licence to disturb or injure marine European protected species (EPS) for one of the following purposes

- For preserving public health or public safety
- For an imperative reason of overriding public interest (including those of a social or economic nature and beneficial consequences of primary importance for the environment)
- For preventing the spread of disease
- For preventing serious damage to livestock, foodstuffs for livestock, crops, vegetables, fruit, growing timber or any other form of property, or to fisheries.

Please use this application form if you wish to undertake works/activities that would affect European protected species in the Scottish inshore marine area (0 – 12nm).

IMPORTANT: Before completing this form, please read these notes carefully

Applicants are advised to read these notes in conjunction with [The Protection of Marine European Protected Species from injury and disturbance: Guidance for Scottish Inshore Waters](#). If further clarification is needed please contact Marine Scotland Licensing Operations Team (MS-LOT) on 0300 244 5046 or email: ms.marinelicensing@gov.scot

Flowchart showing the decision-making process
 Please refer to the relevant chapter of [The Protection of Marine European Protected Species from injury and disturbance:Guidance for Scottish Inshore Waters](#)

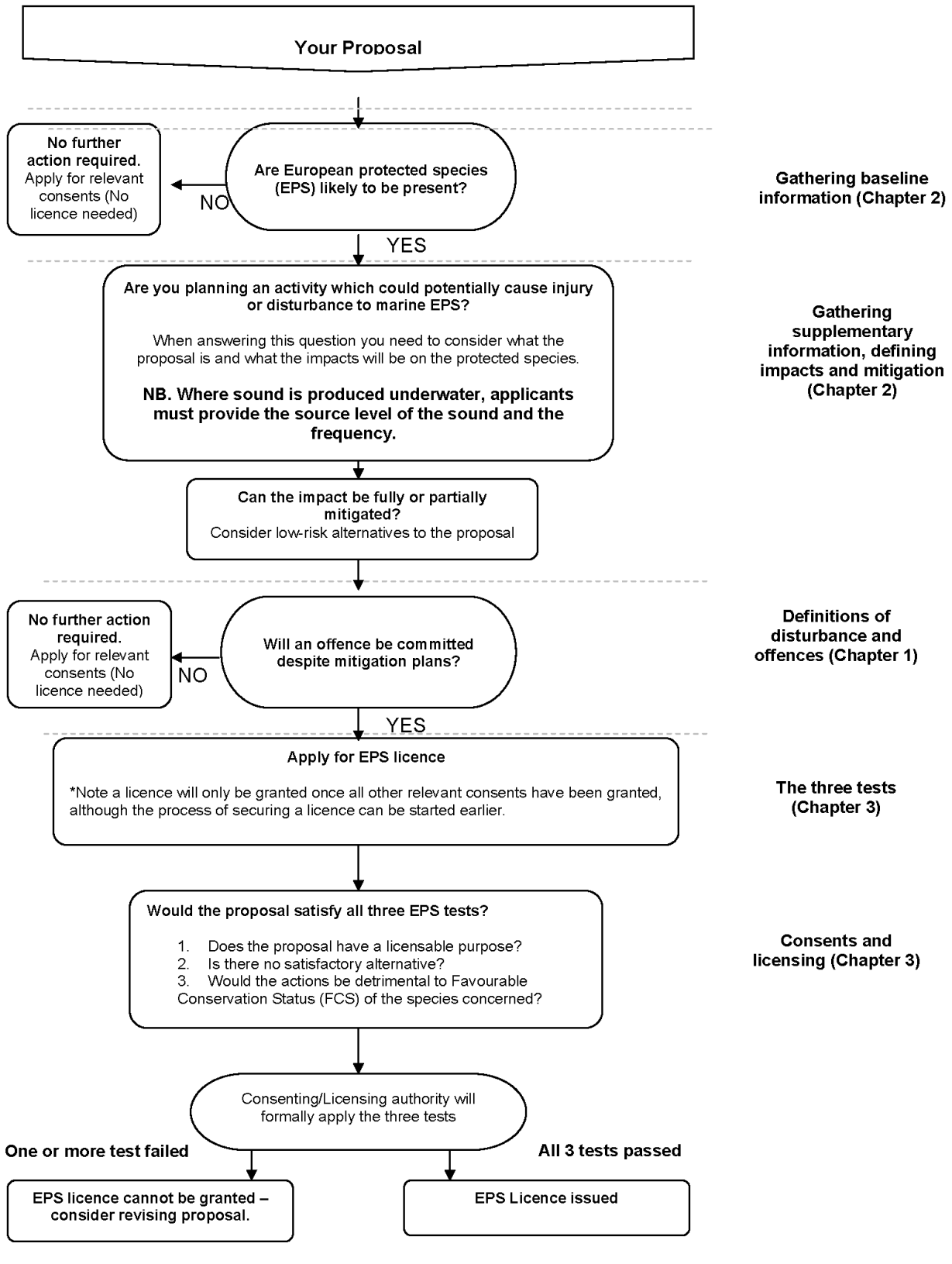

Please complete all relevant sections of the form.

Please ensure that you answer questions fully in order to avoid delays.

The completed application should be sent to Marine Scotland Licensing Operations Team (MS-LOT) at the address below or emailed to ms.marinelicensing@gov.scot.

We will not process unsigned application forms.

Please ensure that you provide appropriate information to support your application. Applicants can provide this supporting information in the form of an EPS Risk Assessment. Guidance can be found in [The Protection of Marine European Protected Species from injury and disturbance: Guidance for Scottish Inshore Waters](#). Please contact MS-LOT if you wish to discuss the level of supporting documentation required for your application. Failure to provide sufficient supporting information may delay the consultation and licensing process.

MS-LOT will aim to determine whether a licence should be issued **within 6 to 8 weeks of acceptance of a completed application**. However, please note that for large scale or complex projects, the determination period may be longer.

If you experience any problems filling in this form, please contact MS-LOT.

Please use this application form if you wish to undertake works/activities that would affect European protected species in the Scottish marine area (0 – 12nm).

Please note that European protected species are also protected in the offshore marine environment (between 12 and 200 nautical miles). Species in this area are protected under The Conservation of Offshore Marine Habitats and Species Regulations 2017.

Do not use this form if your application relates to scientific, research, conservation or educational purposes. Please contact Scottish Natural Heritage (SNH Licensing, Great Glen House, Leachkin Road, Inverness IV3 8NW, Telephone 01463 725000, email licensing@snh.gov.uk or visit [their website](#)) for a licence application for these purposes. SNH also issues licences for the purposes of marking animals or plants in relation to conservation or introducing them to particular areas for conserving natural habitats, and for protecting zoological or botanical collections.

Before a licence can be granted, it is essential that other relevant licences or consents have been secured for the proposed activity (eg Marine licence).

It is the responsibility of the applicant to obtain any other consents or authorisations that may be required.

Part A

Section 1 Personal details

Please provide details of the individual, company or partnership you wish to be named on the licence. The licensee is responsible for ensuring compliance with the licence and its conditions. Under the Conservation (Natural Habitats) Regulations 1994 (as amended) it is an offence to fail to comply with the terms and conditions of a licence.

Section 2 Previous applications

Please provide details of any previous relevant licences.

Part B
Section 3

Species

Please provide details of the species that will be affected by the work, the number likely to be affected and a description of how this number was determined. This information can be described in detail in your supporting information. You will need to provide detailed proposals (to be included in the 'Supporting information') of all the mitigation work that you plan to carry out which will affect European protected species.

Location

Describe the location of the proposed works. Include a list of the latitude and longitude co-ordinates (WGS84) of the boundary points of the proposed project. WGS84 is the World Geodetic System 1984 and the reference co-ordinate system used for marine licence applications. Co-ordinates taken from GPS equipment should be set to WGS84. Coordinates taken from recent admiralty charts will be on a WGS84 compatible datum. Ordnance survey maps do not use WGS84. In a few cases, (e.g. laying of cables or pipelines) it may only be practicable to supply co-ordinates for the start and end points.

Example: For positions read from charts the format should be as in the example: 55°55.555'N 002°22.222'W (WGS84). The decimal point specifies that decimals of minutes are used and the datum is stated explicitly. If seconds are used then the format should be as in the example: 55°55'44"N 2°22'11"W (WGS84).

It is important that the correct positions, in the correct format, are included with this application, as any errors will result in the application being refused or delayed.

Section 4 Consideration of designated sites

Please provide details of any designated sites affected by your proposals. You are advised to consult Scottish Natural Heritage, or other appropriate regulator, if the work you propose to do affects a Natura site, an MPA or a Site of Special Scientific Interest.

Section 5 Activities to be licensed

Please indicate the activities you intend to undertake that would otherwise be unlawful. Provide details of the proposed commencement and completion dates of the activities. **The licence start date will not be backdated, since to commence a project for which a licence has not been obtained may constitute an offence resulting in appropriate legal action.**

It is the licensee's responsibility to apply for any further licences or an extension prior to the expiry of the initial licence.

Section 6 Purpose of the licence application

Please indicate the purpose of the licence application, the first of the legal tests. **Please complete the relevant Annex to provide justification for the licensing purpose.** This is the [legal basis of the application](#).

Section 7 Satisfactory alternatives

Please provide your consideration of why there is no satisfactory alternative. This must include all other options that have been evaluated, the alternative sites that were considered by you and why they were rejected (if no other sites were considered, you must provide the reasons why), as well as all alternative methods of carrying out the work and alternatives dates / timings.

In relation to each alternative considered, please provide an explanation of why you consider it to be satisfactory or unsatisfactory. In respect of any alternative sites please provide the location(s) and details of the alternative site(s), or your views on how the activity/proposal might have been achieved differently, and any other helpful information; e.g., pros and cons of alternative sites, or whether there is likely to be demand for all suitable sites to be used to meet an identified need. Please explain how this conclusion was reached.

Section 8 Summary of the planning / licensing position

Detail all consents and licences required for the proposed project and indicate those that you have applied for or received.

Section 9 Noise Monitoring

Under the Marine Strategy Regulations (2010), there is now a requirement to monitor loud, low to mid frequency (10Hz to 10kHz) impulsive noise. This includes use of seismic airguns, other geophysical surveys (<10kHz), pile driving, explosives and certain acoustic deterrent devices. This monitoring requires completion of a form at the application stage (giving details of the proposed work) as well as completion of a 'close-out' form (giving details of the actual dates and locations where the activities occurred). The close-out form should be returned within 12 weeks of completing the 'noisy' activity or, in the case of prolonged activities such as piling for harbour construction or wind farms, at quarterly intervals or after each phase of foundation installation.

These forms are available at: <https://mnr.jncc.gov.uk/>

Section 10 Privacy notice

This section briefly describes the Scottish Ministers responsibilities in relation to Data Protection based on the requirements of the data protection laws and the Environmental Information (Scotland) Regulations 2004 and the Freedom of Information (Scotland) Act 2002.

Part D

Section 11 Declaration and warning

It is important to read the Declaration and Warning sections before signing the application form.

Site visits and compliance checks

It is possible that the licensing authority may undertake a site visit prior to the issue of a licence. The majority of site visits will be arranged several days in advance and will be conducted in the presence of the licensee (or applicant) however there may be occasions when a site visit will be made at short notice.

Licensees should be aware that they may receive a request for a site visit by the licensing authority, or a person authorised by the licensing authority, to assess site conditions against the conditions of the licence. It is essential that if any of the agreed mitigation measures contained in the application and supporting information are changed for any reason, the licensing authority is informed as soon as possible.

The Licensing authority will monitor compliance with licences issued based on the information included in licence reports.

Where to seek further information

Further information can be obtained from Licensing Operations Team at the address below.

If your proposal relates to one of the purposes for which SNH is the licensing authority, please contact your local office of SNH.

Licensing Operations Team
Marine Scotland
375 Victoria Road
Aberdeen
AB11 9DB

Tel: 0300 244 5046
Email: MS.marinelicensing@gov.scot

Disclaimer

While every effort has been made to ensure the information contained in this document is accurate, nothing in this document should be taken to replace the current legislation in force at this time. You are advised to obtain qualified legal advice in relation to your rights and responsibilities under the 1994 Regulations and other legislation.

Part A. The Applicant: Personal details

These questions relate to the person who will be the **named licensee**. The licence can be issued to an individual or a company or a partnership and the licensee will be responsible for ensuring compliance with the licence and the conditions of the licence. Under the Conservation (Natural Habitats) Regulations 1994 (as amended) it is an offence to fail to comply with any condition imposed by a licence.

1. Name of applicant [Redacted]
Title [Redacted] Forename(s): [Redacted] Surname: [Redacted]

Company Name:

Business Title (if Appropriate):

Address:

Tel no. (inc. dialling code): [Redacted]

Email address: [Redacted]

2. The Applicant: Previous applications:

Have you previously held a wildlife licence issued in the UK? (please tick as appropriate)

Yes No (If yes, please complete below, if no, please go to Part B)

Who issued the licence?

Licence number (most recent licence)

Year in which the licence was issued.

What species were covered by the licence?

What activity was covered by the licence e.g. disturb, injure?

Part B. The Application

3. Species

(a) Please indicate which species is / are affected by the proposed works.

Common name(s):

Scientific name(s)

(b) How many individual animals will be affected by licensed work?

Please provide a description of how this number was calculated / estimated

(c) Location of proposed licensed action

Latitude and Longitude co-ordinates (WGS84) defining the extent of the project. Please continue on a separate sheet if necessary.

LATITUDE								LONGITUDE							
		°		.			'N			°		.			'W
		°		.			'N			°		.			'W
		°		.			'N			°		.			'W
		°		.			'N			°		.			'W
		°		.			'N			°		.			'W
		°		.			'N			°		.			'W
		°		.			'N			°		.			'W
		°		.			'N			°		.			'W

5	9	°	5	2	.	5	0	4	N	0	1	°	1	6	.	7	4	5	W
5	9	°	5	2	.	5	1	1	N	0	1	°	1	6	.	7	0	0	W
5	9	°	5	2	.	5	2	3	N	0	1	°	1	6	.	6	6	5	W
5	9	°	5	2	.	5	2	3	N	0	1	°	1	6	.	6	3	7	W
5	9	°	5	2	.	5	0	3	N	0	1	°	1	6	.	5	0	3	W

- (d) Provide a brief description of the proposed activity and the methods to be used.
Detailed information should be included in your Supporting Information
Please provide details of the source levels and frequencies of underwater noise if relevant

- (e) Briefly state how you will minimise the impact of your proposed work on European protected species.
Detailed information should be included in your Supporting Information.

4. Consideration of designated sites

Designated Areas: National Nature Reserves (NNR), Sites of Specific Scientific Interest (SSSI), Special Protection Area (SPA), Special Areas of Conservation (SAC), Ramsar sites, Marine Protected Areas (MPA). Information on designated sites is available on Scottish Natural Heritage website (<http://gateway.snh.gov.uk/sitelink/>) or from your local SNH office.

- (a) Will any part of the proposed activity fall within /or adjacent to an area covered by a designated site eg SSSI, SAC, MPA? Yes No
- (b) Please give the name of the designated site(s) and either the outcome of your consultations or the reason why you have not consulted (see note 4). Please enclose any relevant correspondence.

5. Activities to be Licenced

Proposed Methods

(a) Please complete all relevant columns in the table below to indicate the methods you propose to use, the activity involved and the time period in which you propose to use each method. This information will be used when preparing the licence to cover activities that would otherwise be unlawful, and failure to give full details may result in an inappropriate licence being issued.

Activity to be licensed (please tick)						Time period	
Capture	Kill (exceptional circumstances only)	Injure	Transport	Disturb/ Harass	Method to be used, (e.g. piling)	From	To

6. Purposes of the licence application (tick one box only)

A licence can only be issued if 3 specific legal tests are met. The section below relates to the first of these tests. The options shown are taken from the **Conservation (Natural Habitats, &c.) Regulations 1994 (as amended)**.

Please indicate which purpose relates to the proposed works

(a) Preserving public health or public safety (we will require evidence that there is a risk to public health or public safety e.g. an imminent risk of flooding) Regulation 44(2)(e)

Complete Annex A

(b) Imperative reasons of overriding public interest (*including those of a social or economic nature and beneficial consequences of primary importance for the environment*) Regulation 44(2)(e)

Complete Annex B

(c) Preventing the spread of disease Regulation 44(2)(f)

Complete Annex C

(d) Preventing serious damage to livestock, foodstuffs for livestock, crops, vegetables, fruit, growing timber or any other form of property, or to fisheries Regulation 44(2)(g).

Complete AnnexD

7. Satisfactory alternatives

This relates to the second of the legal tests which must be satisfied. Please explain why there is no satisfactory alternative to carrying out the proposed work affecting the species. You must describe all possible alternatives which were considered and why they were considered unsuitable. You must also consider the option of not undertaking the work. **It is not acceptable to state that ‘there is no alternative’.**

8. Other Licences / Consents

Please detail below all licences / consents you have applied for or received. **Before a licence can be granted, it is essential that other relevant licences or consents have been secured for the proposed activity (eg Marine licence).**

Type of Licence / Consent (e.g. Marine Licence, Local Planing Authority, Local Works Licence)	Date Applied for	Reference no.	Date of issue of licence / consent

9. Noise Monitoring

Please indicate if any of the following noise generating activities will be taking place during the operations:

Use of explosives Piling Use of Acoustic Deterrent Devices
Survey equipment operating in the range 10 Hz – 10kHz

If you have ticked any of the above boxes please complete a Proposed Activity form in the Marine Noise Registry at: <https://mnr.jncc.gov.uk/>.

Please note the form must only be completed once for each activity. If you have already completed a form for this activity (eg through the marine licensing process) please give details.

EPS licence applications will not be accepted until this form has been completed and submitted.

11. **Privacy notice**

The Scottish Government’s Marine Scotland Licensing Operations Team (MS-LOT) has a range of statutory responsibilities including determining applications for licences to disturb or injure marine European protected species (EPS) under the Conservation (Natural Habitats, &c.) Regulations 1994 (as amended) and The Conservation of Offshore Marine Habitats and Species Regulations 2017 and Basking shark licences under the Wildlife and Countryside Act 1981 (as amended).

MS-LOT will, where necessary, process personal information including: names, addresses, email addresses and telephone numbers to determine a licence application. Personal information will be stored securely in the Scottish Government’s official corporate record.

A full privacy notice can be found at: <http://www.gov.scot/Topics/marine/Licensing/marine/PrivacyNotice>. If you are unable to access this, or you have any queries or concerns about how your personal information will be handled, contact MS-LOT at: Marine Scotland - Licensing Operations Team, Marine Laboratory, 375 Victoria Road, Aberdeen, AB11 9DB. Email: ms.marinelicensing@gov.scot

Have you remembered to enclose Supporting Information with your application, as described in the accompanying guidance? Please check

- | | | |
|---|--------------------------|-------------------------------|
| Completed Application form | <input type="checkbox"/> | |
| Completed Annex | <input type="checkbox"/> | |
| Map / Chart | <input type="checkbox"/> | In EPS Risk Assessment |
| Correct co-ordinates | <input type="checkbox"/> | |
| Additional information / EPS risk assessment | <input type="checkbox"/> | |

Part C. Declarations

11. I have read and understand the guidance provided in this application form. I declare that the particulars given are correct to the best of my knowledge and belief, and I apply for a licence in accordance with these particulars.

I authorise employees or representatives of the Scottish Ministers to enter the site which is subject to this application for the purpose of monitoring and inspecting the permitted works.

Warning

Under the Conservation (Natural Habitats, &c.) Regulations 1994 (as amended) it is an offence to fail to comply with the conditions imposed by a licence. The licensee is responsible for ensuring compliance with the licence.

The Scottish Ministers can modify or revoke a licence at any time, provided there are good reasons. Any licence that may be issued is likely to be revoked immediately if it is discovered that false information was provided and resulted in the issue of a licence.

Under the Conservation (Natural Habitats, &c.) Regulations 1994, any person who in order to obtain a licence knowingly or recklessly makes a statement or representation, or furnishes a document or information which is false in a material particular, shall be guilty of an offence and may be liable to criminal prosecution. Any person found guilty of such offences is liable on summary conviction to imprisonment for a term not exceeding six months or to a fine not exceeding level 5 on the standard scale (currently £5,000), or to both imprisonment and a fine.

Note: Previous convictions for wildlife offences will be taken into account and in some cases may mean that the Scottish Ministers do not consider it appropriate to grant a licence.

[Redacted]

Signature of the
Applicant

Date

(The person named at part 1)

Name in BLOCK
LETTERS

[Redacted]

Note – If signing on behalf of a company, please append your signature with “on behalf of *Company Name*”.

The completed application should be signed and sent to Marine Scotland Licensing Operations Team (MS-LOT) at the address below or emailed to MS.Marinelicensing@gov.scot

Please remember to include all supporting information.

Licensing Operations Team
Marine Scotland
EPS Division
375 Victoria Road
Aberdeen
AB11 9DB

Disclaimer

While every effort has been made to ensure the information contained in this document is accurate, nothing in this document should be taken to replace the current legislation in force at this time. You are advised to obtain qualified legal advice in relation to your rights and responsibilities under the 1994 Regulations and other legislation.

Marine Laboratory, 375 Victoria Road,
Aberdeen AB11 9DB
<http://www.gov.scot/Topics/marine/Licensing/marine>



Annex A

Only to be completed if you selected *for Preserving public health or public safety* in Question 6 of the application form

Please complete all questions

Give details of the risk to public health or safety

How has the risk been identified. Please give details of any expert advice received.

How will the proposed activity address the identified risk

Annex B

Only to be completed if you selected for *Imperative reasons of overriding public interest (including those of a social or economic nature and beneficial consequences of primary importance for the environment)* in Question 6 of the application form

Please complete all questions

What benefits will be provided by the proposed activity? Give details and indicate if they are social, economic or environmental. Please indicate if the benefits are short or long term.

What public interest will be served? Who will benefit from the proposed activity? Does the proposed activity address a need?

Why is it imperative the proposed activity goes ahead?

Does the proposed activity support any local regional or national policies? Please give details. Are you fulfilling a statutory role?

Annex C

Only to be completed if you selected for *Preventing the spread of disease* in Question 6 of the application form

Please complete all questions

What disease(s) is / are at risk of being spread if the proposed activity does not go ahead? Please give details of any expert advice received.

How will the proposed activity prevent the spread of disease? Please give details of any expert advice received.

Annex D

Only to be completed if you selected for *Preventing serious damage to livestock, foodstuffs for livestock, crops, vegetables, fruit, growing timber or any other form of property, or to fisheries* in Question 6 of the application form.

Please complete all questions

What serious damage has occurred or will occur if the proposed activity does not go ahead. Please give details of any expert advice received.

How will the proposed activity prevent serious damage? Please give details of any expert advice received.

Stantec

Grutness Geophysical Surveys

European Protected Species Risk Assessment

December 2023

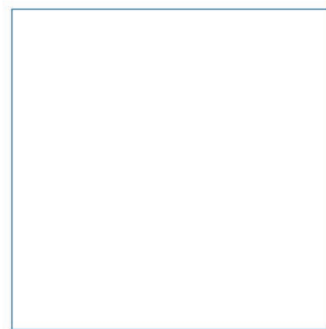
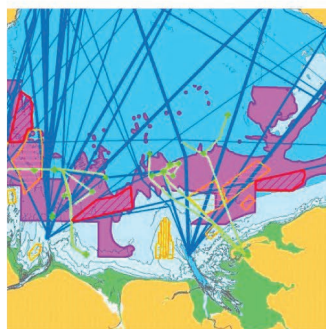
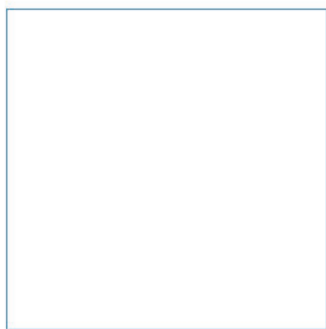
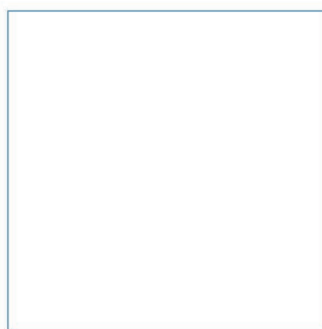

Innovative Thinking - Sustainable Solutions



Page intentionally left blank

Grutness Geophysical Surveys

European Protected Species Risk Assessment

December 2023



Document Information

Document History and Authorisation		
Title	Grutness Geophysical Surveys	
	European Protected Species Risk Assessment	
Commissioned by	Stantec	
Issue date	December 2023	
Document ref	R.4404	
Project no	R/5177/8	
Date	Version	Revision Details
06/12/2023	1	Issued for client review

Prepared	Approved	Authorised
Maz Upson	Colin Trigg	Natalie Frost

[Redacted]

Suggested Citation

ABPmer, (2023). Grutness Geophysical Surveys, European Protected Species Risk Assessment, ABPmer Report No. R.4404. A report produced by ABPmer for Stantec, December 2023.

Notice

ABP Marine Environmental Research Ltd ("ABPmer") has prepared this document in accordance with the client's instructions, for the client's sole purpose and use. No third party may rely upon this document without the prior and express written agreement of ABPmer. ABPmer does not accept liability to any person other than the client. If the client discloses this document to a third party, it shall make them aware that ABPmer shall not be liable to them in relation to this document. The client shall indemnify ABPmer in the event that ABPmer suffers any loss or damage as a result of the client's failure to comply with this requirement.

Sections of this document may rely on information supplied by or drawn from third party sources. Unless otherwise expressly stated in this document, ABPmer has not independently checked or verified such information. ABPmer does not accept liability for any loss or damage suffered by any person, including the client, as a result of any error or inaccuracy in any third party information or for any conclusions drawn by ABPmer which are based on such information.

All content in this document should be considered provisional and should not be relied upon until a final version marked '*issued for client use*' is issued.

All images on front cover copyright ABPmer apart from seahorse (A J Pearson).

ABPmer

Quayside Suite, Medina Chambers, Town Quay, Southampton, Hampshire SO14 2AQ
T: +44 (0) 2380 711844 W: <http://www.abpmer.co.uk/>

Contents

1	Introduction.....	1
1.1	The proposal.....	1
2	Cetacean Species.....	3
3	Legislative Context.....	4
3.1	Test 1 – Licensable purpose.....	5
3.2	Test 2 – Satisfactory alternatives.....	5
3.3	Test 3 - Maintenance of favourable conservation status of marine EPS in their natural range.....	6
4	Impacts.....	6
4.1	Noise.....	6
4.2	Duration, frequency and pressure.....	7
5	Mitigation.....	7
6	Summary.....	8
7	References.....	8

Appendix

A	Underwater Noise Assessment (ABPmer 2023).....	10
---	--	----

Figure

Figure 1.	Location on chart of licensed activity (MS-00010318) for Grutness Harbour.....	2
-----------	--	---

Table

Table 1.	Summary of cetacean sightings from Grutness and the surrounding area.....	4
----------	---	---

1 Introduction

ABPmer was commissioned by Stantec to complete a marine European Protected Species (EPS) licence application on behalf of their client Shetland Islands Council (SIC) as part of a project to upgrade the Fair Isle Ferry and specifically the Grutness Pier Improvement Works.

Consultation received from NatureScot on 12 May 2022 in relation to a screening request for the pier construction and associated dredge at Grutness Harbour (Ref: CEA166739) recommended that an application be made to Marine Scotland for an EPS licence due to potential impacts on cetaceans, specifically in relation to proposed piling activities.

In July 2023, an EPS licence application along with a supporting EPS Risk Assessment, was submitted to Marine Directorate – Licensing Operations Team (MD-LOT) (ABPmer, 2023). An EPS licence (**EPS-00010500**) was subsequently granted by MD-LOT on 27 October 2023, which covered the period February 2024 to 30 April 2027 for all works related to construction of Grutness Harbour (including impact piling activities).

Since July 2023, the requirement for geophysical survey work to inform the Grutness Harbour Works has been recognised. It is intended that this survey work will take place prior to commencement of dredging, piling or extension of jetty and breakwater.

As part of the geophysical survey, a sub bottom profiler (SBP) (also known as a boomer) will be used. This document provides supporting information for the EPS licence application for this activity, in addition to magnetometer and multibeam echosounder.

1.1 The proposal

SIC are planning to redevelop the Grutness to Fair Isle ferry route, which will include a new vessel and upgrading the landside infrastructure at both harbours. This redevelopment will provide improved transport links between Fair Isle and Shetland mainland by increasing the resilience of both the vessel and the ferry terminal infrastructure.

On 30 June 2023 Marine Directorate – Licensing Operations Team (MD-LOT), acting on behalf of the Scottish Ministers, granted a Marine Licence (**MS-00010318**) to SIC for the pier extensions and rock armour protection required for the upgrade of Grutness Harbour.

The site (Grutness Harbour) is located near Sumburgh Head on the southern tip of the Shetland Mainland, opposite Sumburgh Airport. The pier used by the ferry is generally sheltered from the south and west by land. However, the pier is very exposed from the east through to the north-east.

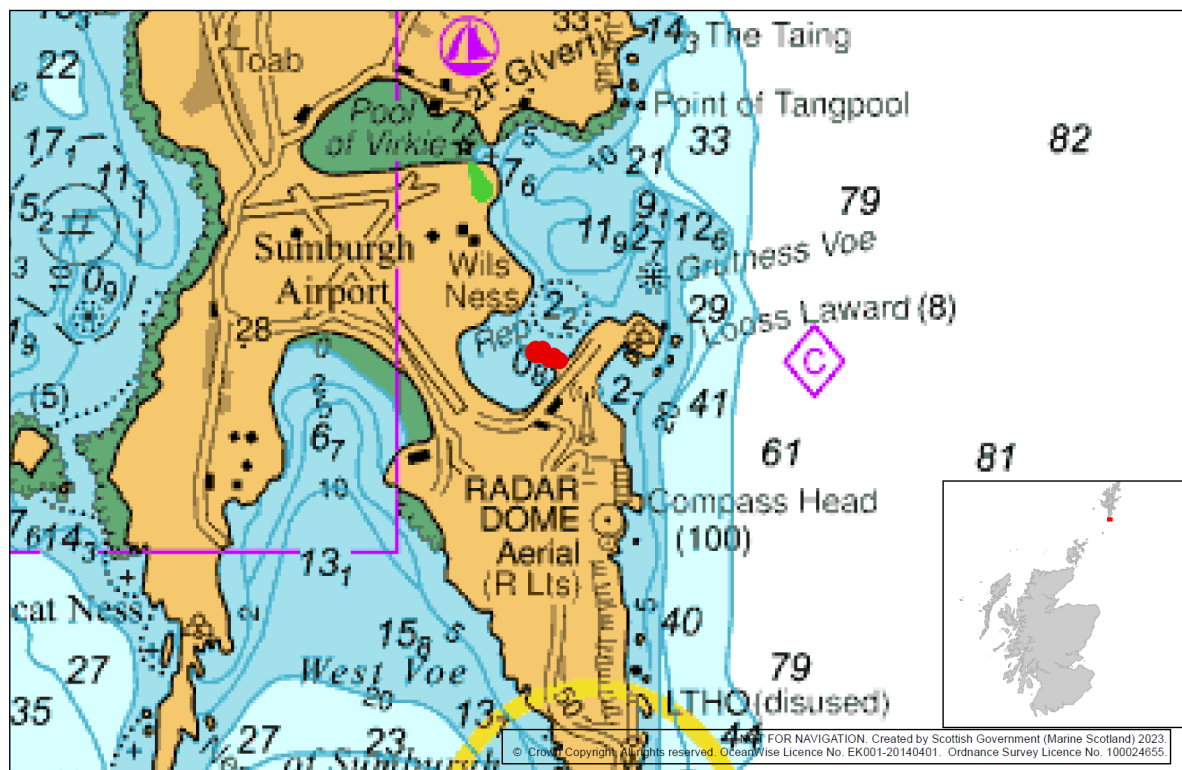

Figure 1. Location on chart of licensed activity (MS-00010318) for Grutness Harbour

1.1.1 Associated documentation

In support of the marine licence application by SIC a Report to Inform Appropriate Assessment (RIAA) and Environmental Report was submitted. The RIAA concluded that the proposal would result in no Adverse Effect on Site Integrity (nAEOI). The Environmental Report concluded that in all cases the potential effects on ecological receptors would be negligible/minimal.

The EPS risk assessment for proposed piling at Grutness (ABPmer, 2023), concluded that provided the mitigation measures, as set out (see ABPmer, 2023), are implemented and piling works are undertaken under a Marine EPS licence, then the three licensable tests can be satisfied and there will be legal compliance with the Habitats Regulations in relation to marine EPS. Under these circumstances, the conclusion of the risk assessment was that appropriate measures have been taken to safeguard marine EPS. In October 2023, MD-LOT issued a licence to Shetland Islands Council (**EPS-00010500**) covering the planned construction works at Grutness Harbour (including piling activities).

This document (EPS risk assessment for geophysical activity) provides a high-level overview of the proposal and assessments specifically relevant to cetaceans as EPS. An underwater noise assessment which was submitted in support of the RIAA and Environmental Report to support the Marine Licence for Grutness Harbour Works is also appended to this document (Appendix A). The underwater noise assessment considered, among other things, the underwater noise associated with the intended impact piling works and how this activity could potentially affect marine mammals. However, it is acknowledged that the scale, magnitude and duration of the geophysical survey is significantly smaller than the planned piling works.

1.1.2 Geophysical survey activities

As part of the work to upgrade and extend the pier there will be a requirement for impact geophysical surveys.

The geophysical work is required to inform detailed understanding of the substrata in Grutness Harbour. The survey work will be used to inform the design and detail of the proposed construction of a new breakwater and replacement ferry terminal.

To help inform baseline geophysical understanding and support the design of the proposal in the Shetland Isles, Aspect Land and Hydrographic Surveys Ltd (ALHS) are intending to carry out this short and highly localised geophysical survey within the inshore waters at Grutness Harbour. It is currently proposed that the survey commences in March 2023.

The survey will incorporate several geophysical activities:

- Multibeam echosounder for bathymetry and sonar imaging (R2Sonic 2022 Wideband System)
- Sub bottom profiler (SBP) to assist with seabed material identification
- Magnetometer to indicate debris and unexploded ordnance (UXO) detection (Geometrics G882 Marine Magnetometer)

The full extent of the survey is constrained to the inshore environment within Grutness Harbour, Shetland Isles. The survey will be in waters <6 m below Chart Datum.

Of the geophysical activities proposed, the sub-bottom profiling (SBP) has relatively greater potential of affecting marine mammals. SBP will be carried out using an Applied Acoustic boomer sub system with an AA201 sound source.

The system will only operate at a frequency of 400Hz to 22kHz with energy being directed downward. The SBP will be carried out over a 2-day period. The maximum duration of SBP in any one day will be 12 hrs (between sunrise and sunset). A 'soft start' approach will be adopted, whereby the power settings on the SBP system will be set to their lowest and increased over time to the required operational levels prior to commencing the data capture.

2 Cetacean Species

The most frequently sighted cetacean species from Shetland include harbour porpoise *Phocoena phocoena*, risso's dolphin *Grampus griseus*, white-sided dolphin *Lagenorhynchus acutus*, white-beaked dolphin *Lagenorhynchus albirostris*, orca *Orcinus orca*, minke whale *Balaenoptera acutorostrata*, sei whale *Balaenoptera borealis*, humpback whale *Megaptera novaeangliae*, and long-finned pilot whale *Globicephala melaena*.

Marine mammal sightings from the local area around Grutness have been collated from various sources and are presented in Table 1. Data sources include the Sea Watch Foundation, Shetland Record Centre, Fair Isle Bird Observatory annual reports (2014 to 2020 inclusive), Defra MAGIC map (Multi-Agency Geographic Information for the Countryside), and National Biodiversity Network (NBN) atlas.

Table 1. Summary of cetacean sightings from Grutness and the surrounding area

Species	Frequency	Sighting Description
Harbour Porpoise (<i>Phocoena phocoena</i>)	Regular	Low number of annual sightings (1-3) recorded from Grutness, Compass Head (1 km from Grutness), and Sumburgh Head (2 km from Grutness).
Risso's dolphin (<i>Grampus griseus</i>)	Infrequent seasonal visitor	Maximum of 5 sightings per year, seen annually (2017 to 2021). Pod size ranges from 1 - 20 individuals, only one sighting from Grutness, the majority are from Sumburgh Head.
Minke Whale (<i>Balaenoptera acutorostrata</i>)	Infrequent seasonal visitor	Up to 12 sightings annually (2017 – 2022) of pods between 1 - 3. Most sightings occur from Sumburgh Head (only a small number from Grutness). Species density is classified as low (MAGIC map).
Killer Whale (<i>Orcinus orca</i>)	Infrequent visitor	Up to 14 sightings every year (2017-2022) in pods varying from 1 - >10 individuals. Vast majority of sightings from Sumburgh, although a small number occur from Grutness. Many sightings have noted the presence of bulls, calves and hunting of grey seals.
White-beaked dolphin (<i>Lagenorhynchus albirostris</i>)	Rare	4 sightings from 2015 to 2022, all of small groups south off Sumburgh Head (>2 km from Grutness). MAGIC map indicates occurrence at low density.
Humpback whale (<i>Megaptera novaeangliae</i>)	Rare	Low number of sightings (1 to 3) every year from 2018 – 2021, all from either Compass Head (1 km from Grutness) or Sumburgh Head (2 km from Grutness).
Atlantic white-sided dolphin (<i>Lagenorhynchus acutus</i>)	Very rare	Low number of sightings <1 per year than annually. All sightings have been from Sumburgh and thus at least 2 km from Grutness. MAGIC map suggests a low density.
Long-finned pilot whale (<i>Globicephala melas</i>)	Very rare	Single sighting (2018) of 40-60 individuals off Sumburgh Head (>2 km from Grutness).

3 Legislative Context

Whales, dolphins, and porpoises are protected under The Habitats Regulations 2017, which implement certain requirements of the European Habitats Directive (Council Directive 92/43/EEC on the conservation of natural habitats and of wild flora and fauna) in Great Britain. Animals listed in Annex IV(a) of the Habitats Directive, whose natural range includes any area in Great Britain, are also listed in Schedule 2 of the Habitats Regulations as European Protected Species (EPS) of animals. They are species of European Community interest in need of strict protection.

Marine Scotland (2020) state:

“Considerations to exempt from the requirement of these species protection provisions are available in certain specified circumstances, provided that:

- *There is a licensable purpose;*
- *There are no satisfactory alternatives;*
- *The actions authorised will not be detrimental to the maintenance of the population of the species concerned at favourable conservation status in their natural range”.*

These are often referred to as ‘The Three Tests’ and each test is considered below in relation to the Grutness geophysical survey.

3.1 Test 1 – Licensable purpose

Without an EPS licence there is the risk of a legislative breach of the Habitats Regulations via geophysical surveys associated with the development resulting in disturbance to EPS.

Geophysical surveys are required to provide information on the geology of the area surrounding the existing pier which is due to undergo construction works to facilitate a new ferry. The existing ferry to Fair Isle operates a lifeline service to the islanders and is critical for the transportation of people and cargo.

It is estimated that the existing ferry will reach the end of its serviceable life by 2026 and must be replaced by a matter of growing urgency. The community of Fair Isle would face serious challenges in terms of economic and social sustainability under a ‘no development’ scenario. It is therefore considered that a no development scenario is not a reasonable alternative.

The project provides imperative reasons of overriding public interest from a social and economic benefit perspective to the Fair Isle community over the long term.

3.2 Test 2 – Satisfactory alternatives

The need for the Proposed Development at Grutness is driven primarily by the need to improve the existing ferry service and facilitate a new ferry. The current ferry is estimated to reach the end of its serviceable life by 2026 and must be replaced as a matter of growing urgency. The community of Fair Isle would face serious challenges in terms of economic and social sustainability under a ‘no development’ scenario. It is therefore considered that a ‘no development’ scenario is not a reasonable alternative.

To facilitate the new ferry, pier upgrade and development is required at Grutness (and at North Haven, Fair Isle). The optimal solution was considered to reduce the number of piles. Utilising alternatives to driven piles was considered but were discounted on various grounds. Although bored piles were considered to remove the need for pile driving, the installation of bored piles through the open tidal section of the quay would require steel pile casings to be driven.

While this option would result in marginal reductions in environmental disturbance from pile driving, it would also introduce additional and longer duration construction activities potentially resulting in an overall increase in environmental impact from the works.

The eventual solution of driven steel piles was reviewed to ensure that the optimum pile size and number were utilised. In terms of the geophysical survey, the extent of the work has been minimised to ensure no unnecessary survey data is collected and constrain the operations to a highly localised area within the bay.

3.3 Test 3 - Maintenance of favourable conservation status of marine EPS in their natural range

Each of the cetaceans considered in this Risk Assessment (see Section 2) travel large distances. The development site and assumed 500 m marine mammal mitigation zone cover a fraction of their range.. The mitigation measures (as set out in Section 5) are designed to safeguard these species from harm, and will help ensure that Favourable Conservation Status (FCS) is maintained for all cetaceans considered in this assessment.

4 Impacts

4.1 Noise

Noise generated by the geophysical survey has potential to result in both direct and indirect impacts to marine EPS. These impacts have been considered below.

Cetacean responses to acoustic effects are known to show species-specific and individual variation based on a wide range of acoustic properties including sound pressure, frequency and duration of exposure. Additionally, cetaceans may suffer auditory injury from sounds that fall out with their hearing range. Quantifying definite impacts on a particular species is therefore hard to achieve however some of the impacts, which can be caused by exposure of Marine EPS to underwater noise include (Marine Scotland, 2020):

- Direct injury (e.g., collision, entanglement, hearing damage- including temporary or permanent threshold shifts);
- Disturbance and displacement;
- Exclusion from foraging areas;
- Barrier effect;
- Habitat loss or degradation;
- Indirect effects on prey;
- Changes in distribution;
- Disruption of communication, migration, breathing, breeding, nursing, feeding or resting;
- Excessive use of energy leading to loss of condition (caused by continual or repeated avoidance or flight); and
- Increased vulnerability of an individual or population to predators or physical stress.

Cetaceans can be classified into three functional hearing groups based on auditory sensitivity (Marine Scotland, 2020):

- Low Frequency (7 Hz – 22 kHz), all baleen whales e.g. humpback whales, minke whales;
- Medium Frequency (150 Hz – 160 kHz), e.g. dolphins; and
- High Frequency (200 Hz – 180 kHz), e.g. harbour porpoises.

4.2 Duration, frequency and pressure

The geophysical survey activity will be carried out for a maximum of 12 hours per day (between sunrise and sunset) for a total of 2 days. It is estimated that the geophysical survey will take place between March and October 2024.

The source level of the AA201 boomer, is 212 decibels (dB) re 1 sound pressure (μPa) at 1 metre and is therefore less than that predicted for the impact piling works at Grutness Harbour (see Appendix A and ABPmer, 2023).

5 Mitigation

The applicant has committed to providing a number of mitigation measures at Grutness in relation to marine mammals. These measures will reduce or minimise potential significant adverse behavioural effects for marine mammals during geophysical survey activities and acknowledge Joint Nature Conservation Committee (JNCC, 2017) draft guidance:

- **Soft Start:** The power settings on the system will be set to their lowest and increased over time to the required operational levels prior to commencing the data capture and is done so in conjunction with the Marine Management Organisation (MMO) once the initial watch period is complete (see below). This will give marine mammals the opportunity to move away from the area before full operational power. The duration of the soft start is proposed to be 20 minutes.
- **MMO:** In addition, the JNCC "Guidelines for minimising the risk of injury to marine mammals from geophysical surveys" (JNCC, 2017) will be acknowledged during geophysical survey activities. The key procedures which will be followed include:
 - Establishment of a 'mitigation zone' of a pre-defined radius (likely to be 500 m) from the working location, prior to any geophysical surveys. Within this mitigation zone, observations of marine mammals will be undertaken by a trained member of the survey team using marine mammal identification resources;
 - Thirty minutes prior to the commencement of geophysical surveys, a search will be undertaken by the MMO to determine that no marine mammals are within the mitigation zone. Survey activity (SBP) will not commence if marine mammals are detected within the mitigation zone or until 20 minutes after the last visual detection;
 - During geophysical survey activity, the MMO will observe the mitigation zone to determine that no marine mammals are within this area. If marine mammals enter the mitigation zone whilst the sub bottom profiler is operating, there is no requirement to stop survey operations.
 - If there is a pause in geophysical survey activity for any reason over an agreed period, then another search (and soft start) should be repeated before activity recommences. If, however, the mitigation zone has been observed while survey activity has ceased and no marine mammals have entered the zone, survey activity can recommence immediately.

6 Summary

In summary, provided the mitigation measures set out above are implemented and geophysical surveys are undertaken under a Marine EPS licence, then the three licensable tests can be satisfied and there will be legal compliance with the Habitats Regulations in relation to marine EPS. Under these circumstances, the conclusion of this risk assessment is that appropriate measures have been taken to safeguard marine EPS.

7 References

ABPmer, (2023). Grutness Pier Improvement Works, European Protected Species Risk Assessment, ABPmer Report No. R.4280. A report produced by ABPmer for Stantec, July 2023.

Department for Environment, Food and Rural Affairs (Defra) MAGIC Map. Available at <https://magic.defra.gov.uk/magicmap.aspx> [Accessed February 2023],

Joint Nature Conservation Committee (JNCC). (2017). JNCC guidelines for minimising the risk of injury to marine mammals from geophysical surveys (seismic survey guidelines)

Marine Scotland (2020). The protection of Marine European Protected Species from injury and disturbance. Guidance for Scottish Inshore Waters (July 2020 Version)

National Biodiversity Network (NBN) Atlas. Available at <https://nbnatlas.org/> [Accessed February 2023].

Sea Watch Foundation, Shetland Record Centre, Fair Isle Bird Observatory Annual Reports (2014 to 2020 inclusive). Available at https://www.fairislebirdobs.co.uk/sightings_archive.html [Accessed February 2023]

Appendix

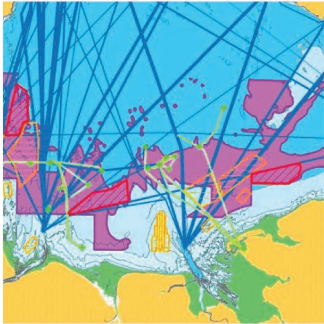
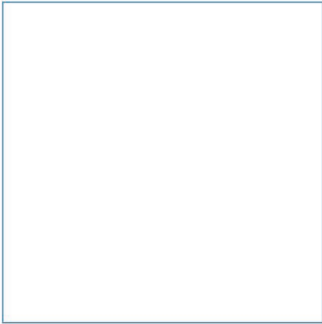
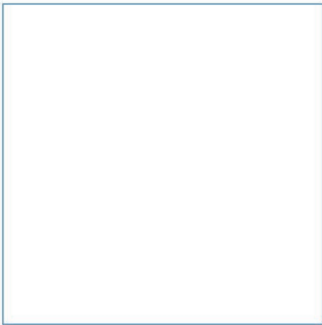

Innovative Thinking - Sustainable Solutions

A Underwater Noise Assessment (ABPmer 2023)

Stantec

Fair Isle Ferry Upgrade

Underwater Noise Assessment

March 2023

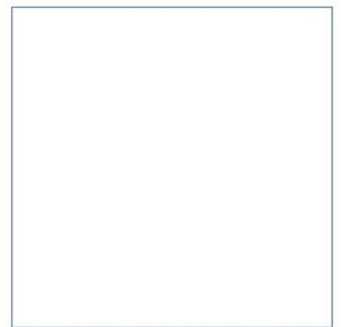
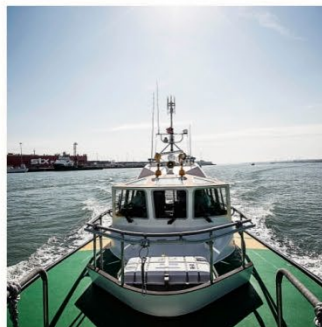
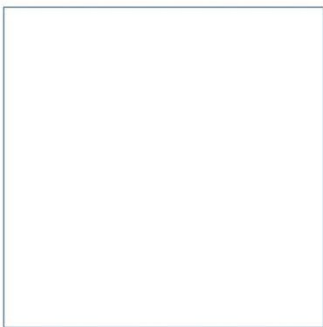
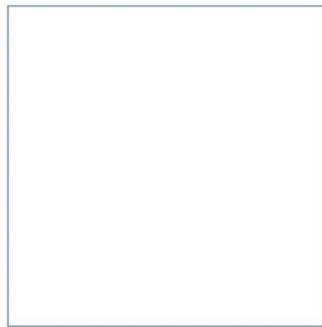

Innovative Thinking - Sustainable Solutions



Page intentionally left blank

Fair Isle Ferry Upgrade

Underwater Noise Assessment

March 2023



Document Information

Document History and Authorisation		
Title	Fair Isle Ferry Upgrade	
	Underwater Noise Assessment	
Commissioned by	Stantec	
Issue date	March 2023	
Document ref	R.4174	
Project no	R/5177/1	
Date	Version	Revision Details
07/03/2023	1	Issued for client review
09/03/2023	2	Issued for client review
22/03/2023	3	Issued for client use

Prepared (PM)	Approved (QM)	Authorised (PD)
	[Redacted]	

ABPmer, (2023). Fair Isle Ferry Upgrade, Underwater Noise Assessment, ABPmer Report No. R.4174. A report produced by ABPmer for Stantec, March 2023.

Notice

ABP Marine Environmental Research Ltd ("ABPmer") has prepared this document in accordance with the client's instructions, for the client's sole purpose and use. No third party may rely upon this document without the prior and express written agreement of ABPmer. ABPmer does not accept liability to any person other than the client. If the client discloses this document to a third party, it shall make them aware that ABPmer shall not be liable to them in relation to this document. The client shall indemnify ABPmer in the event that ABPmer suffers any loss or damage as a result of the client's failure to comply with this requirement.

Sections of this document may rely on information supplied by or drawn from third party sources. Unless otherwise expressly stated in this document, ABPmer has not independently checked or verified such information. ABPmer does not accept liability for any loss or damage suffered by any person, including the client, as a result of any error or inaccuracy in any third party information or for any conclusions drawn by ABPmer which are based on such information.

All content in this document should be considered provisional and should not be relied upon until a final version marked '*issued for client use*' is issued.

All images on front cover copyright ABPmer.

ABPmer

Quayside Suite, Medina Chambers, Town Quay, Southampton, Hampshire SO14 2AQ
T: +44 (0) 2380 711844 W: <http://www.abpmer.co.uk/>

Contents

1	Introduction.....	1
2	Underwater Noise Propagation.....	2
3	Ambient Noise.....	5
3.1	Sources of ambient sound.....	5
3.2	Frequency dependence of sound propagation	6
3.3	Spatiotemporal variation	6
4	Noise Characteristics of Proposed Works Activities	7
4.1	Fair Isle (North Haven)	7
4.2	Shetland (Grutness).....	9
5	Hearing Sensitivity and Responses of Marine Fauna	12
5.1	Benthic invertebrates.....	12
5.2	Fish.....	13
5.3	Marine mammals.....	17
5.4	Seabirds	21
6	Noise Propagation Modelling Outputs	21
6.1	Fair Isle (North Haven)	21
6.2	Grutness.....	22
7	Potential Effects.....	24
7.1	Fair Isle (North Haven)	24
7.2	Shetland (Grutness).....	29
8	Summary and Conclusions.....	38
9	References.....	39
10	Abbreviations/Acronyms	47

Tables

Table 1.	Categorisation of key fish species in the study area according to Popper <i>et al.</i> (2014) criteria.....	13
Table 2.	Fish response criteria applied in this assessment	16
Table 3.	Marine mammal response criteria applied in this assessment.....	18
Table 4.	Maximum predicted unweighted received levels during proposed activities at North Haven.....	21
Table 5.	Maximum predicted unweighted received levels during proposed activities at Grutness.....	22
Table 6.	Relative risk and distances (metres) fish response criteria are reached during dredging	25
Table 7.	Relative risk and distances (metres) fish response criteria are reached during vessel movements.....	26
Table 8.	NOAA user spreadsheet tool input values for 'Tab C: Mobile source, non-impulsive, continuous ("safe distance" methodology)'	26
Table 9.	Approximate distances (metres) marine mammal response criteria are reached during dredging	27
Table 10.	NOAA user spreadsheet tool input values for 'Tab C: Mobile source, non-impulsive, continuous ("safe distance" methodology)'	27
Table 11.	Approximate distances (metres) marine mammal response criteria are reached during vessel movements.....	28
Table 12.	NMFS piling calculator input values for impact piling	29
Table 13.	Approximate distances (metres) fish response criteria are reached during impact piling	30
Table 14.	Relative risk and distances (metres) fish response criteria are reached during dredging	32
Table 15.	NOAA user spreadsheet tool input values for 'Tab E.1: Impact pile driving (stationary source: impulsive, intermittent)'	33
Table 16.	Approximate distances (metres) marine mammal response criteria are reached during impact piling.....	34
Table 17.	NOAA user spreadsheet tool input values for 'Tab C: Mobile source, non-impulsive, continuous ("safe distance" methodology)'	35
Table 18.	Approximate distances (metres) marine mammal response criteria are reached during concurrent dredging	35

1 Introduction

This report presents an assessment of the potential effects of underwater noise and vibration from the proposed Fair Isle Ferry Upgrade Project on marine fauna present at North Haven (Fair Isle) and Grutness (Shetland). This assessment has been undertaken to support the environmental assessments that have been prepared for the proposed works.

This report has been structured as follows:

- Section 1:** **Introduction** provides a brief introduction to the project and need for this assessment;
- Section 2:** **Underwater Noise Propagation** reviews the key factors influencing the propagation of underwater noise and presents the preferred underwater noise propagation model that has been applied in this underwater noise assessment;
- Section 3:** **Ambient Noise** presents the baseline acoustic conditions of the study area;
- Section 4:** **Noise Characteristics of Proposed Works Activities** presents the specific acoustic characteristics of the proposed construction and operational activities;
- Section 5:** **Hearing Sensitivity and Responses of Marine Fauna** reviews the hearing sensitivity of marine fauna that occur in the study area and the latest available published criteria that have been applied to determine the scale of potential physiological and behavioural effects;
- Section 6:** **Noise Propagation Modelling Outputs** presents the outputs of the underwater noise modelling;
- Section 7:** **Potential Effects** reviews the potential effects on local marine fauna; and
- Section 8:** **Summary and Conclusions** presents an overview of the outcome of the underwater noise assessment and proposed mitigation measures.

2 Underwater Noise Propagation

In accordance with good practice guidance (NPL, 2014), a simple logarithmic spreading model has been used to predict the propagation of sound levels from the key sources of underwater noise associated with the proposed works. This model is represented by a logarithmic equation and incorporates factors for noise attenuation and absorption losses. The advantage of this model is that it is simple to use and quick to provide first order calculations of the received (unweighted) levels with distance from the source due to geometric spreading.

$$L(R) = SL - N \log_{10}(R) - \alpha R$$

Equation 1 **Simple logarithmic spreading model**

Where:

L(R)	is the received level at distance R from a source;
R	is the distance in metres from the source to the receiver;
SL	is the Source Level (i.e. the level of sound generated by the source);
N	is a factor for attenuation due to geometric spreading; and
α	is a factor for the absorption of sound in water and boundaries (i.e. the sediment or water surface) in dB m ⁻¹ .

The Environment Agency has compiled observed data representing factors for attenuation (N coefficient) and absorption (α coefficient) which were presented at the Institute of Fisheries Management (IFM) Conference on 23 May 2013. These observed data were collected from the following construction projects undertaken in similar shallow water estuarine and coastal locations to the proposed works:

- Russian River New Bridge in Geyserville, California (Illinworth and Rodkin, 2007);
- San Rafael Sea Wall in San Francisco Bay, California (Illinworth and Rodkin, 2007);
- Scroby Sands Offshore Wind Farm located off the coast of Great Yarmouth (Nedwell *et al.*, 2007a);
- North Hoyle Offshore Wind Farm in Liverpool Bay (Nedwell *et al.*, 2007a);
- Kentish Flats Offshore Wind Farm located off the coast of Kent (Nedwell *et al.*, 2007a);
- Burbo Bank Offshore Wind Farm in Liverpool Bay (Nedwell *et al.*, 2007a);
- Barrow Offshore Wind Farm located south west of Walney Island (Nedwell *et al.*, 2007a); and
- Belvedere Energy-from-Waste Plant on Thames Estuary (measurements collected by Subacoustech Ltd on behalf of the Environment Agency and Costain).

These provide a mean N coefficient of 17.91 (Standard Deviation (SD) 3.05) and α coefficient of 0.00523 dB m⁻¹ (SD 0.00377 dB m⁻¹) based on 11 and 9 observations respectively. The Environment Agency has recommended the application of these model input values in underwater noise assessments undertaken in shallow water environments (e.g. URS Scott Wilson, 2011; ABPmer, 2015) and this semi-empirical approach has also been accepted by the MMO and their advisor Cefas for developments in England. These values are, therefore, considered to be appropriate to use for the underwater noise assessment in support of the proposed works.

Following advice from the MMO and Cefas on another recent project on the Humber Estuary (MMO, pers. comm., 5 May 2022), the received levels associated with the proposed works activities have been modelled in the Sound Exposure Level (SEL) metric, where there is considered to be a better understanding of both SLs and propagation loss, and then translated to the peak Sound Pressure Level (SPL) metric using equation (1) in Lippert *et al.* (2015):

$$\text{SPL}_{\text{peak}} = A \text{ SEL} + B$$

Equation 2 Relationship between peak SPL and SEL

Where:

- A* is an empirical constant estimated from measurements with an approximate value of 1.4; and
- B* is an empirical constant estimated from measurements with an approximate value of -40.

There are a number of limitations associated with the use of simple logarithmic spreading models (NPL, 2014). Such models do not account for changes in bathymetry and, therefore, are not able to predict the changes in sound propagation caused by sand banks and changes in water depths. It is, therefore, important for underwater noise assessments in such environments to take account of varying bathymetry. It is also important for any solid physical structures that have the potential to redirect or constrain noise transmission (e.g. breakwaters, harbour quay walls, headlands) to be considered. An element of expert judgement and qualitative review of the implications of the site specific environment on noise propagation is, therefore, also required for underwater noise assessments that employ simple logarithmic spreading models.

Another limitation of simple logarithmic spreading models is that they do not explicitly include frequency dependence, and so cannot predict the increased transmission loss at high frequencies due to increased sound absorption. Farcas *et al.* (2016) also demonstrated how use of these simple models in complex environments typical of coastal and inland waters can underestimate noise levels close to the source and substantially overestimate noise levels further from the source. In other words, they can underestimate the risk of injury or disturbance to marine fauna close to the source whilst giving the impression that a larger area would be affected than would actually be the case.

Although more complex models are available, these tend to be computationally demanding, take longer to run and require the assessment of multiple scenarios (e.g. different tidal states/water depths), which generate more complex outputs that are challenging to interpret. They also often require a large number of model input parameters (e.g. hammer energy, pile penetration depth) that can only be appropriately defined and developed once the final design and methodology for the proposed development has been confirmed.

Despite the simple logarithmic spreading model (equation 1 above) representing a basic model of propagation loss, its use is an established approach in EIAs that has been widely accepted by UK regulators for recent port and waterfront developments in shallow water marine environments (ABPmer, 2020; 2021a; 2021b; ABPmer, 2022a; ABPmer, 2022b; RPS, 2018).

In terms of fish, the National Oceanic and Atmospheric Administration (NOAA) National Marine Fisheries Service (NMFS) in the United States recommends the use of the practical spreading model to developers and has incorporated this model in its pile driving calculation spreadsheet to assess the potential impacts of pile driving on fish (NMFS, 2022). This calculator has, therefore, been used to calculate the range at which the peak SPL and cumulative SEL thresholds for pile driving (Popper *et al.*, 2014) are reached. Further details of the assumptions and input values that have been applied are provided in Section 7.

In terms of marine mammals, NOAA (2022) has developed a user spreadsheet tool for assessing the potential effects of different types of noise activities on marine mammals which is based on the simple logarithmic spreading model. This spreadsheet tool has been used to predict the range at which the relevant weighted cumulative SEL and instantaneous peak SPL acoustic thresholds (NOAA, 2018) for the

onset of temporary threshold shift (TTS) and permanent threshold shift (PTS) are reached during the proposed project activities. Further details, including the input values that have been used are presented in Section 7.

The proposed works at North Haven and Grutness take place in very shallow water and, therefore, the propagation of noise will be limited. Shallow water acts as a high pass filter that only allows signals to pass with a frequency higher than a certain cut-off frequency and attenuates signals with frequencies lower than this cut-off frequency. The cut-off frequency gets higher as the water gets shallower (Harland *et al.*, 2005). In this way, the propagation of low frequency underwater noise such as piling will be reduced in very shallow water locations compared to in the deep oceanic waters. At high frequencies (>10 kHz), increasing absorption also prevents high frequency sound propagating over great distances in shallow water.

Overall, therefore, a simple logarithmic spreading model based on conservative assumptions is considered proportionate and sufficiently precautionary to use for this underwater noise assessment.

3 Ambient Noise

Ambient sound is an important consideration in underwater noise assessments as it allows the noise levels caused by a project to be assessed in the context of existing background levels of sound. This section reviews the characteristics of key sources of ambient sound in the study area and considers how these might propagate and vary in space and time.

Ambient sound is commonly defined as background acoustic sound without distinguishable sources (e.g. Wenz, 1962; Urick, 1983). This definition, however, has the problem of how to identify distinguishable sources, and how to eliminate them from the measurements.

Measurements to characterise the ambient sound in a specific location (i.e. incorporating both natural and anthropogenic sources) are becoming more common as interest grows in the trends in anthropogenic noise in the ocean, for example in response to the Marine Strategy Framework Directive (MSFD) and UK Marine Strategy (Defra, 2019).

Measurements that characterise the ambient sound at specific locations and include noise from identifiable sources together with non-identifiable sources, are also sometimes referred to as the local 'soundscape' (NPL, 2014).

3.1 Sources of ambient sound

Ambient sound covers the whole acoustic spectrum from below 1 Hz to well over 100 kHz (Harland *et al.*, 2005). At the lower frequencies shipping noise dominates, while at the higher frequencies noise from waves and precipitation dominates.

Natural sources of ambient sound comprise both physical processes and biological activity. Physical processes that are relevant to the study area include wind- and wave-driven turbulence, precipitation and sediment transport processes (Malme *et al.*, 1989; Harland *et al.*, 2005). Biological activity includes echo locating marine mammals and fish communication (Battele, 2004; Harland *et al.*, 2005). These sources of ambient sound vary on a diurnal cycle, a tidal cycle and/or an annual cycle.

A range of anthropogenic noise sources contribute to ambient sound. These can be of short duration and impulsive (e.g. seismic surveys, piling, explosions) or long lasting and continuous (e.g. dredging, shipping, trawling, sonar, drilling, small craft and energy installations) (Dekeling *et al.*, 2014). Impulsive sounds may, however, be repeated at intervals (duty cycle) and such repetition may become 'smeared' with distance and reverberation and become indistinguishable from continuous noise. The key anthropogenic sources contributing to ambient sound in the study area are reviewed below.

3.1.1 Vessel traffic

Shipping noise is the dominant contributor to ambient sound in shallow water areas close to shipping lanes and in deeper waters. At longer ranges the sounds of individual ships merge into a background continuum (Harland *et al.*, 2005). Shipping noise will vary on a diurnal cycle (e.g. ferry and coastal traffic) and an annual cycle (seasonal activity). The SLs associated with large ships such as supertankers and container ships are in the range 180 to 190 dB re 1 μ Pa m (MMO, 2015). For smaller shipping vessels and boats the range is 150 to 180 dB re 1 μ Pa m (UKMMAS, 2010; CEDA, 2011). Although the exact characteristics depend on vessel type, size and operational mode, the strongest energy occurs below 1,000 Hz.

There is a busy shipping lane less than 3 km to the west of Fair Isle which is likely to be contributing to the ambient sound at North Haven. The nearest shipping lane to Grutness is around 1 to 2 km west, involving a number of tanker transits each week, around 5 km offshore. AIS shipping traffic data covering the period 2012–2017 indicates that at Grutness, the bay and surrounding area have on average 208 vessel transits a year. These generally involve around 5–20 weekly transits. About a 1 km east of the bay, AIS data shows vessel traffic to increase notably, with more than 600 transits a year.

Small motorised craft (e.g. outboard powered inflatables, speed boats and work boats) produce relatively low levels of noise (75 to 159 dB re 1 μ Pa m), and the output characteristics are highly dependent on speed and other operational characteristics (Richardson *et al.*, 1995). Many of these sources have greater sound energy in higher frequency bands (i.e. above 1,000 Hz) than large ships. Sail powered craft are generally very quiet with the only sound coming from flow noise, wave slap and rigging noise. North Haven, in particular, regularly receives recreational boat traffic in the summer, including tender craft from cruise ships. To the north of the airport, is a small marina just over 1 km from the proposal.

Vessel traffic in the immediate study area of the proposed ferry terminal upgrades at North Haven and Grutness originates from ferry vessels travelling between the terminals. The existing ferry service runs regularly during the spring and summer months predominantly, due to weather constraints.

3.2 Frequency dependence of sound propagation

Shallow and very shallow water¹, such as that at the study area, acts as a high pass filter that only allows signals to pass with a frequency higher than a certain cut-off frequency and attenuates signals with frequencies lower than this cut-off frequency. The cut-off frequency gets higher as the water gets shallower (Harland *et al.*, 2005). In this way, distant shipping makes a reduced contribution to ambient sound in very shallow coastal waters and low frequency sound originates from local sources rather than the great distances found in the deep oceanic waters. At high frequencies (>10 kHz), increasing absorption also prevents high frequency sound propagating over great distances in shallow water so the ambient sound at the study area is dominated by local sound sources.

3.3 Spatiotemporal variation

Ambient sound levels can show significant variation over space and time (NPL, 2014). The observed temporal and spatial variation in ambient sound level can be tens of decibels (in other words, the amplitude can vary by orders of magnitude). This variation can be in the short-term of minutes and hours, or a medium-term such as a diurnal variation (day to night), variation with tidal flows, or a longer-term seasonal variation. The sound level can also depend on location, an example of one cause of this being proximity to a shipping lane (Section 3.1.1), another being proximity to a biological source such as snapping shrimp.

¹ The definition of shallow water is somewhat arbitrary. For this underwater noise assessment, shallow water is defined as the depths found on the UK continental shelf i.e. 20 to 200 metres. Very shallow water has depths less than 20 metres.

4 Noise Characteristics of Proposed Works Activities

There are a number of activities associated with the proposed works that are expected to generate underwater noise levels which may affect marine fauna. This section reviews the underwater noise characteristics of these activities and the associated noise levels that have been applied in the assessment. The worst case potential scenario is considered in order to define the project envelope.

4.1 Fair Isle (North Haven)

4.1.1 Dredging

The Fair Isle Harbour Improvement Works at North Haven is anticipated to involve the dredging of rock (rock breaking) and the dredging of soft material (sand/silts). It is assumed that there will be up to 10 hours of dredging per day. Dredging will take place over approximately 7 months acknowledging that this would not be continuous dredging operations. The dredging activities are likely to involve the use of a large barge-mounted excavator.

Dredging involves a variety of sound generating activities which can be broadly divided into sediment excavation, transport and placement of the dredged material at the disposal site (CEDA, 2011; WODA, 2013; Jones and Marten, 2016). For most dredging activities, the main source of sound relates to the vessel engine noise. In terms of the proposed works at North Haven, the dredger will be almost stationary when it is dredging or travelling at very slow speeds of around 3 knots and, therefore, the levels of engine propeller noise will be very low.

Dredging activities produce broadband and continuous sound², mainly at lower frequencies of less than 500 Hz and moderate root mean squared (RMS) SLs from around 150 to 188 dB re 1 μ Pa m (Thomsen *et al.*, 2009; CEDA, 2011; Robinson *et al.*, 2011; WODA, 2013; MMO, 2015; Jones and Marten, 2016). Backhoe dredgers generate RMS SLs in the range of 154 to 179 dB re 1 μ Pa m (Reine *et al.*, 2012; Nedwell *et al.*, 2008). Measurements of underwater sound from backhoe dredging operations indicate that the highest levels of underwater sound occur when the excavator is in contact with the seabed. Cutter suction dredgers generate RMS SLs in the range of 172 to 185 dB re 1 μ Pa m (Reine *et al.*, 2012; MMO, 2015). SLs of Trailing Suction Hopper Dredgers (TSHDs) are variable but generally range from 160 to above 180 dB re 1 μ Pa m for large TSHDs (Robinson *et al.*, 2011). The most intense sound emissions from the TSHDs are in the low frequencies, up to and including 1,000 Hz in most cases (Robinson *et al.*, 2011; De Jong *et al.*, 2010).

Sound recordings of dredging operations involving rock fracturing by a hydraulic cutterhead dredge and six distinct sources associated with a mechanical backhoe dredging operation during rock excavation indicate that the rock fracturing produced an RMS SL of 175 dB re 1 μ Pa m, whereas six distinct sources associated with rock excavation had RMS SLs ranging from 164.2 to 179.4 dB re 1 μ Pa m (Reine *et al.*, 2014).

Overall, the dredger involved in removing the rock and soft material during the proposed works is anticipated to generate a worst case unweighted RMS SL of up to 188 dB re 1 μ Pa m.

² Continuous sound is defined here as a sound wave with a continuous waveform, as opposed to transient/pulsed sounds such as pile driving that start and end in a relatively short amount of time.

4.1.2 Rock armour placement

The proposed works at North Haven will involve the placement of rock armour on the existing breakwater.

Underwater noise generated by rock dumping activities is mainly as a result of the splash, tumble and grinding of rocks during the placement process (SLR Consulting, 2019). Generally, noise from one rock placement event has a slow signal rise time and then reaches its peak level, then followed by a slow drop in levels. Placement activities can be regarded as a sporadic occurrence.

There is little available information on noise emissions from rock placement in marine environments. However, the underwater noise emissions for rock dumping activities during marine cable laying operations are low compared to vessel propulsion noise and pile driving (Nedwell and Howell, 2004; Wyatt, 2008; Nedwell *et al.*, 2012).

The rock placement operations required as part of the proposed works at North Haven will take place primarily onshore and, therefore, there will be limited direct coupling between the activity and the water environment. The noise from rock placement activities will, therefore, be considerably reduced due to the absorption of the sound by the air and by the solid breakwater structure, the interaction with the ground surface (reflection and scattering) and the interaction with and transmission through the seabed. Overall, given that any rock placement operations would generate relatively low levels of sound and would take place largely outside the water environment, they are unlikely to be measurable in the water environment. The potential effects on marine fauna are, therefore, considered to be negligible and these effects are, therefore, not considered further in this underwater noise assessment.

4.1.3 Vessel movements

There will be vessels involved during the construction phase of the project, including the presence of the dredger (Section 4.1.1) and the anticipated delivery of material by sea, as well as disposal of the dredged material at a licensed disposal site.

The new Roll-on/Roll-off (Ro-Ro) ferry vessel involved during the operation of the upgraded ferry terminal at North Haven will be a maximum of 24 m in length and the draught is likely to be similar to the existing (GSIV service draught 2.7m) with the aim of limiting dredging through vessel design.

Vessels that are 20-30 m in length generate SLs in the region of 150 to 166 dB re 1 μ Pa m (MMO, 2015). Overall, the vessels movements involved in the construction and operational phase of the project are anticipated to generate worst case unweighted RMS SLs of up to 166 dB re 1 μ Pa m. Continuous (24/7) noise generation from vessel activities during construction and operation has been assumed and as such, provides a precautionary assessment.

4.1.4 Other noise sources

Other potential sources of underwater noise during construction of the upgraded ferry facility at North Haven include the following:

- Installing various steel dowels into the rockhead: base plinth for quay wall, linkspan lifting dolphins, new slipway foundations;
- Placing precast concrete units underwater to form the quay wall;
- Back filling quayside with granular fill;
- Removing sections of the existing slipway;
- Drilling; and

- 'Silent' non-explosive methods of rock breaking using either a 'Cardox' CO₂ rock breaking system, expanding concrete or similar.

These activities generate considerably lower levels of noise than dredging or piling and are not anticipated to result in any significant effects on marine fauna. They have, therefore, not been considered further in this assessment.

4.2 Shetland (Grutness)

4.2.1 Piling

It is expected that up to 328 no. AZ 40-700 sheet piles will be installed in the subtidal marine environment to construct the extension to the pier at Grutness. While piling will likely involve a combination of impact (percussive) and vibratory installation methods, as a worst-case it is assumed that impact piling will be required throughout. Piling activities will be intermittent involving 4 days to pile each sheet pile cell, followed by 12 days of non-piling activities to complete that cell (3 days to install waling beams, 2 days to install tie rods, 3 days to backfill, 4 days to set up temporary works for next cell), before another 4 days of piling to create the next sheet pile cell and so on. Piling activity will be carried out for a maximum of 10 hours per day (between 07:00 and 19:00) for 4 days, followed by 12 days of non-piling activities, repeated for 10 cells. The likely anticipated maximum impact piling scenario is for 8 piles to be installed per day.

The proposed methodology is to install piles "end over" using land-based piling plant sitting on the end of the existing pier. As each cell is completed and backfilled, the plant can move onto the cell and construct the next. It is estimated that piling activities will take a maximum of 6 months, between April and September. While it is assumed that piling would be carried out from the land side (on pier), if the contractor prefers to use a barge mounted piling rig, the total duration of piling will be approximately 3 months with piling undertaken 5.5 days per week (with similar working hour patterns as above).

The highest peak underwater noise levels generated during the proposed marine works will arise from impact piling. Impact piling involves a large weight or "ram" being dropped or driven onto the top of the pile, driving it into the seabed. Noise is created in air by the hammer, as a direct result of the impact of the hammer with the pile. Some of this airborne noise is transmitted into the water. Of more significance to the underwater noise, however, is the direct radiation of noise from the surface of the pile into the water as a consequence of the compressional, flexural or other complex structural waves that travel down the pile following the impact of the hammer on its head. As water is of similar density to steel and, in addition, due to its high sound speed, waves in the submerged section of the pile couple sound efficiently into the surrounding water. These waterborne waves will radiate outwards, usually providing the greatest contribution to the underwater noise.

At the end of the pile, force is exerted on the substrate not only by the force transmitted from the hammer by the pile, but also by the structural waves travelling down the pile which induce lateral waves in the seabed. These may travel as both compressional waves, in a similar manner to the sound in the water, or as a seismic wave, where the displacement travels as Rayleigh waves (Brekhovskikh, 1960). The waves can travel outwards through the seabed or by reflection from deeper sediments. As they propagate, sound will tend to "leak" upwards into the water, contributing to the waterborne soundwaves.

Since the speed of sound is generally greater in consolidated sediments than in water, these waves usually arrive first as a precursor to the waterborne wave. Generally, the level of the seismic wave is typically 10 to 20 dB below the waterborne arrival, and hence it is the latter that dominates the noise.

Impulsive sources such as pile driving should have SLs expressed for a single pulse as either SEL with units of dB re 1 $\mu\text{Pa}^2 \text{ s}$, or as a peak-peak or zero-peak SPL, with units of dB re 1 μPa (Farcas *et al.*, 2016). Impact piling is impulsive in character with multiple pulses occurring at blow rates in the order of 30 to 60 impacts per minute. Typical SLs range from peak SPL of 190 to 245 dB re 1 μPa (DPTI, 2012). Most of the sound energy usually occurs at lower frequencies between 100 Hz and 1 kHz. Factors that influence the SL include the size, shape, length and material of the pile, the weight and drop height of the hammer, and the seabed material and depth.

The SL of the impact driving of sheet piles for the proposed works have been estimated from the loudest near-source (10 m from the source) sound pressure measurements (in peak SPL, RMS and SEL) for the percussive piling installation of the nearest-sized steel sheet piles (0.6 m) in a similar shallow water environment (approximately 15m water depth) (Illinworth & Rodkin, 2007; Rodkin and Pommerenck, 2014; Seiche Ltd., 2020). Back-calculating the sound pressure measurements to 1 m using the simple logarithmic spreading model (equation 1) provides a worst case estimated SL of 243 dB re 1 $\mu\text{Pa m}$ (peak SPL), 231 dB re 1 $\mu\text{Pa m}$ (RMS) and 219 dB re 1 $\mu\text{Pa}^2 \text{ s}$ (SEL),

The peak SPL SL for impact sheet piling at KEP is assumed based on a near-source (10 m from the source) peak sound pressure measurement for a 0.6 m steel sheet impact piling installation within a shallow water environment (Illinworth & Rodkin, 2007; ICF Jones & Stokes and Illingworth and Rodkin, 2009). Back-calculating to 1 m using the simple logarithmic spreading model (equation 1) provides an estimated peak SPL SL of 223 dB re 1 $\mu\text{Pa m}$.

4.2.2 Dredging

The Grutness Pier Improvement Works at North Haven is anticipated to involve the dredging of rock (rock breaking) and the dredging of soft material (sand/silts). It is assumed that there will be up to 10 hours of dredging per day. Dredging will take place over 7 months acknowledging that this would not be continuous dredging operations. The dredging activities are likely to involve the use of two barge-mounted excavators working concurrently. A further 5 days is anticipated to be required for seabed preparation activities which will involve local dredging and levelling of rock material.

The SLs associated with different types of dredging are reviewed in detail in Section 4.1.1. In summary, the dredgers involved in removing the rock and soft material during the proposed works at Grutness are anticipated to generate a worst case unweighted RMS SL of up to 188 dB re 1 $\mu\text{Pa m}$. There will be two dredgers working simultaneously. Adding two identical sources (i.e., doubling the signal) will increase the received level by 3 dB. In other words, the unweighted RMS SL of concurrent dredging by more than one dredger is assumed to be 191 dB re 1 $\mu\text{Pa m}$.

4.2.3 Rock armour placement

The proposed works at North Haven will involve the placement of rock armour on the existing breakwater and alongside the pier to create a new breakwater.

The underwater noise associated with rock placement activities is reviewed in more detail in Section 4.1.2. In summary, levels are low compared to vessel propulsion noise. On this basis, the potential effects on marine fauna are not considered to be significant and are, therefore, not considered further in this underwater noise assessment.

4.2.4 Vessel movements

Rock armour for the breakwater may be delivered by vessel during the construction phase of the project. As it is yet to be determined how much of the work will be carried out from sea and the likely

requirements for vessel movements during construction, a worst-case scenario has been adopted which assumes the following for marine based vessel activity:

2024

- Barge mounted piling rig (on site for 3 months); and
- Vessel movement for delivery of materials/equipment/plant (maximum, on average, two vessels per week from February to October).

2025

- Two dredgers (on site for 7 months) (see Section 4.2.2); and
- Vessel movement for delivery of materials/equipment/plant (maximum, on average, two vessels per week from March to September).

Disposal of the dredged material at sea will also involve vessel movements between Grutness and a licensed disposal site. The new Roll-on/Roll-off (Ro-Ro) ferry vessel involved during the operation of the upgraded ferry terminal at Grutness will be a maximum of 24 m in length and the draught is likely to be similar to the existing (GSIV service draught 2.7m) with the aim of limiting dredging through vessel design.

The SLs associated with similar sized vessels to the new ferry and vessels anticipated to be involved in construction are reviewed in Section 4.1.3. In summary, the vessels movements during construction and operation are anticipated to generate worst case unweighted RMS SLs of up to 166 dB re 1 μ Pa m. Continuous (24/7) noise generation from vessel activities has been assumed and as such, provides a precautionary assessment.

4.2.5 Other noise sources

Other potential sources of underwater noise during construction of the upgraded ferry facility at Grutness include the following:

- Installing various steel dowels into the rockhead: linkspan lifting dolphins and wing walls;
- Back filling pier with granular fill;
- Drilling; and
- 'Silent' non-explosive methods of rock breaking using either a 'Cardox' CO₂ rock breaking system, expanding concrete or similar.

These activities generate considerably lower levels of noise than dredging or piling and are not anticipated to result in any significant effects on marine fauna. They have, therefore, not been considered further in this assessment.

5 Hearing Sensitivity and Responses of Marine Fauna

The impact of underwater noise upon wildlife is primarily dependent on the sensitivity of the species likely to be affected. The following sections describe the hearing sensitivity of marine fauna that occur in the study area and the latest available published criteria that have been applied in the underwater noise assessment to determine the scale of potential physiological and behavioural effects.

5.1 Benthic invertebrates

Benthic invertebrates lack a gas-filled bladder and are, therefore, unable to detect the pressure changes associated with sound waves (Carrol *et al.*, 2017). All cephalopods as well as some bivalves, echinoderms, and crustaceans, however, have a sac-like structure called a statocyst which includes a mineralised mass (statolith) and associated sensory hairs. Statocysts develop during the larval stage and may allow an organism to detect the particle motion associated with soundwaves in water to orient itself (Carrol *et al.*, 2017). In addition to statocysts, cephalopods have epidermal hair cells which help them to detect particle motion in their immediate vicinity, comparable to lateral lines in fish. Similarly, decapods have sensory setae on their body, including on their antennae which may be used to detect low-frequency vibrations. Whole body vibrations due to particle motion have been detected in cuttlefish and scallops, although species names and details of associated behavioural responses are not specified (Carrol *et al.*, 2017).

Scientific understanding of the potential effects of underwater noise on invertebrates is relatively underdeveloped (Hawkins *et al.*, 2015). There is limited research to suggest that exposure to near-field low-frequency sound may cause anatomical damage (Carrol *et al.*, 2017). Anecdotal evidence indicates there was pronounced statocyst and organ damage in seven stranded giant squid after nearby seismic surveys (Guerra *et al.*, 2004). Day *et al.* (2016) found airgun exposure caused damaged statocysts in rock lobsters up to a year later. No such effects, however, were detected in other studies (Christian *et al.*, 2003; Lee-Dadswell, 2009). The disparate results between studies seem to be due to differences in SELs and duration, in some cases due to tank interference, although taxa-specific differences in physical vulnerability to acoustic stress cannot be discounted (Carrol *et al.*, 2017).

There is increasing evidence to suggest that benthic invertebrates respond to particle motion³ (Roberts *et al.*, 2016). For example, blue mussels *Mytilus edulis* vary valve gape, oxygen demand and clearance rates (Spiga *et al.*, 2016; Roberts *et al.*, 2016) and hermit crabs *Paganus bernhardus* shift their shell and at very high amplitudes, leave their shell, examine it and then return (Roberts *et al.*, 2016). The vibration levels at which these responses were observed generally correspond to levels measured near anthropogenic operations such as pile driving and up to 300 m from explosives testing (blasting) (Roberts *et al.*, 2016). A range of behavioural effects have also been recorded in decapod crustaceans, including a change in locomotion activity, reduction in antipredator behaviour and change in foraging habits (Tidau and Briffa, 2016). Population level and mortality effects, however, are considered unlikely. Effects on benthic invertebrates are, therefore, not considered further in this assessment.

³ Particle motion is a back and forth motion of the medium in a particular direction; it is a vector quantity that can only be fully described by specifying both the magnitude and direction of the motion, as well as its magnitude, temporal, and frequency characteristics.

5.2 Fish

In comparison to marine mammals, fish are more sensitive to noise at lower frequencies and generally have a reduced range of hearing than marine mammals (i.e. their hearing ability spans a restricted range of frequencies).

There is a wide diversity in hearing structures in fish which leads to different auditory capabilities across species (Webb *et al.*, 2008). All fish can sense the particle motion component of an acoustic field via the inner ear as a result of whole-body accelerations (Radford *et al.*, 2012), and noise detection ('hearing') becomes more specialised with the addition of further hearing structures. Particle motion is especially important for locating sound sources through directional hearing (Popper *et al.*, 2014; Hawkins *et al.*, 2015; Nedelec *et al.*, 2016). Although many fish are also likely to detect sound pressure⁴, particle motion is considered equally or potentially more important (Hawkins and Popper, 2017).

From the few studies of hearing capabilities in fishes that have been conducted, it is evident that there are potentially substantial differences in auditory capabilities from one fish species to another (Hawkins and Popper, 2017). Since it is not feasible to determine hearing sensitivity for all fish species, one approach to understand hearing has been to distinguish fish groups on the basis of differences in their anatomy and what is known about hearing in other species with comparable anatomy (Popper *et al.*, 2014).

The Fair Isle Harbour Improvement Works Environmental Statement (ES) (Section 10.5) and Grutness Pier Improvement Works Environmental Report (Section 3.8) provide a detailed review of the fish receptors that occur in the study area. Categories proposed by Popper *et al.* (2014) for each of the key fish species are included in Table 1.

Table 1. Categorisation of key fish species in the study area according to Popper *et al.* (2014) criteria

Swim Bladder or Air Cavities Aid Hearing	Swim Bladder Does Not Aid Hearing	No Swim Bladder
Herring (<i>Clupea harengus</i>) Sprat (<i>Spratus spratus</i>)	Atlantic cod (<i>Gadus morhua</i>) Blue Whiting (<i>Micromesistius poutassou</i>) European eel (<i>Anguilla anguilla</i>) European hake (<i>Merluccius merluccius</i>) Haddock (<i>Melanogrammus aeglefinus</i>) Ling (<i>Molva molva</i>) Norway pout (<i>Trisopterus esmarki</i>) Whiting (<i>Merlangius merlangus</i>)	Anglerfish (<i>Lophius piscatorius</i>) Basking shark (<i>Cetorhinus maximus</i>) Lemon sole (<i>Microstomus kitt</i>) Mackerel (<i>Scomber scombrus</i>) Sandeel (<i>Ammodytes</i> spp.) Skate (<i>Dipturus batis</i> -complex) Small-spotted catshark (<i>Scyliorhinus canicular</i>) Spotted ray (<i>Raja montagui</i>) Spurdog (<i>Squalus acanthias</i>)

⁴ Pressure fluctuations in the medium above and below the local hydrostatic pressure; it acts in all directions and is a scalar quantity that can be described in terms of its magnitude and its temporal and frequency characteristics.

The first category comprises fish that have special structures mechanically linking the swim bladder to the ear. These fish are sensitive primarily to sound pressure, although they also detect particle motion (Hawkins and Popper, 2017). They have a wider frequency range, extending to several kHz and generally show higher sensitivity to sound pressure than fishes in the other categories.

The second category comprises fish with a swim bladder where the organ does not appear to play a role in hearing. Some of the fish in this category are considered to be more sensitive to particle motion than sound pressure (see below) and show sensitivity to only a narrow band of frequencies, namely the salmonids (Salmonidae) (Hawkins and Popper, 2016). This second category also comprises fishes with swim bladders that are close, but not intimately connected, to the ear, such as codfishes (Gadidae) and eels (Anguillidae). These fish are sensitive to both particle motion and sound pressure, and show a more extended frequency range, extending up to about 500 Hz (Popper and Coombs, 1982; Popper and Fay, 2011; Hawkins and Popper, 2017).

The third category comprises fish which lack swim bladders that are sensitive only to sound particle motion and show sensitivity to only a narrow band of frequencies (e.g. flatfishes, sharks, skates and rays). Particle motion rather than sound pressure is considered to be potentially more important to fish without swim bladders. Acoustic particle motion in the water and seabed, for example, has been shown to induce behavioural reactions in sole (Mueller-Blenkle *et al.*, 2010). However, there is no published literature on the levels of particle motion generated during construction activities (e.g. pile-driving) and the distance at which they can be detected. This may be due to the fact that there are far fewer devices (and less skill in their use) for detection and analysis of particle motion compared to hydrophone devices for detection of sound pressure (Martin *et al.*, 2016). Direct measurements and estimations of particle motion have also been hampered in the past by the lack of guidance on analytical methods. The recently published best practice guide for underwater particle motion measurement for biological applications (Nedelec *et al.*, 2021) aims to provide guidance for scientific researchers making particle motion measurements. This is likely to result in an increase in the publication of standardised measurements and a possible greater understanding of the potential effects of particle motion on marine fauna.

Particle velocity can be calculated indirectly from sound pressure measurements using relatively simple models (MacGillivray *et al.*, 2004). However, such estimates of sound particle velocity are only valid in environments that are distant from reflecting boundaries and other acoustic discontinuities. These conditions are rarely met in the shelf-sea and shallow-water habitats that most aquatic organisms inhabit and that are applicable to the study area (Nedelec *et al.*, 2016; Nedelec *et al.*, 2021).

Steps that are required to improve knowledge of the effects of particle motion on marine fauna have recently been set out (Popper and Hawkins, 2018). Although particle motion measurement standards have recently been published (Nedelec *et al.*, 2021), there continues to be a lack of easy to use and reasonably priced instrumentation to measure particle motion, and lack of sound exposure criteria for particle motion to determine the potential effects on marine fauna. As such, the scope for considering particle motion in underwater noise assessments is currently limited (Faulkner *et al.*, 2018). The underwater noise assessment has, therefore, been based on the latest available evidence and focused on the effects of sound pressure.

The extent to which intense underwater sound might cause an adverse environmental impact in a particular fish species is dependent upon the level of sound pressure or particle motion, its frequency, duration and/or repetition (Hastings and Popper, 2005). The range of potential effects from intense sound sources, such as pile driving, includes immediate death, permanent or temporary tissue damage and hearing loss, behavioural changes and masking effects. Tissue damage can result in eventual death or may make the fish less fit until healing occurs, resulting in lower survival rates. Hearing loss can also lower fitness until hearing recovers. Behavioural changes can potentially result in animals avoiding

migratory routes or leaving feeding or reproduction grounds with potential population level consequences. Biologically important sounds can also be masked where the received levels are marginally above existing background levels (Hawkins and Myrberg Jr, 1983). The ability to detect and localise the source of a sound is of considerable biological importance to many fish species and is often used to assess the suitability of a potential mate or during territorial displays and during predator prey interactions.

The published noise exposure criteria for fish that have been used in this underwater noise assessment are presented in Table 2.

The Popper *et al.* (2014) quantitative instantaneous peak SPL and cumulative SEL criteria for different marine activities involved in the proposed works (i.e. piling, dredging and vessel movements) have been used to determine the mortality/potential mortal injury and recoverable injury for all the fish hearing categories representing the key fish species that occur in the study area (Table 1). These guidelines are based on an understanding that fish will respond to sounds and their hearing sensitivity.

While the Popper *et al.* (2014) noise exposure criteria provide thresholds for auditory impairment, there are many data gaps that preclude the setting of specific noise exposure criteria for behavioural responses in fish (Popper *et al.*, 2014; Hawkins and Popper, 2017; Faulkner *et al.*, 2018). The onset of behavioural responses is much more difficult to quantify as reactions are likely to be strongly influenced by behavioural or ecological context and the effect of a particular response is often unclear and may not necessarily scale with received sound level (Hawkins and Popper, 2014; Hawkins *et al.*, 2015; Faulkner *et al.*, 2018). In other words, behaviour may be more strongly related to the particular circumstances of the animal, the activities in which it is engaged, and the context in which it is exposed to sounds (Ellison *et al.*, 2012; Pena *et al.*, 2013). For example, a startle or reflex response to the onset of a noise source does not necessarily lead to displacement from the ensonified area.

This uncertainty is further compounded by the limitations of observing fish behavioural responses in a natural context. Few studies have conducted behavioural field experiments with wild fish and laboratory experiments may not give a realistic measure of how fish will respond in their natural environment (Hastings and Popper, 2005; Kastelein *et al.*, 2008; Popper and Hastings, 2009). As a consequence, only hearing data based on behavioural experiments is considered acceptable for assessing the ability of fish to detect sound (Sisneros *et al.*, 2016).

Recent studies have considered approaches to quantify the risk of behavioural responses, for example through dual criteria based on dose-response curves for proximity to the sound source and received sound level (Dunlop *et al.*, 2017). An empirical behavioural threshold could also be adopted using *in situ* observed responses of fish to similar sound sources (Faulkner *et al.*, 2018). A study observing the responses of caged fish to nearby air gun operations found that initial increases in swimming behaviour may occur at a level of 156 dB re 1 μ Pa RMS (McCauley *et al.*, 2000). At levels of around 161-168 dB re 1 μ Pa RMS active avoidance of the air gun source would be expected to occur (Pearson *et al.*, 1992; McCauley *et al.*, 2000). These responses may, however, differ from those of unconfined fish.

Work has been undertaken by Hawkins *et al.* (2014) on the behavioural responses of schools of wild sprat and mackerel to playbacks of pile driving. At a single-pulse peak-to-peak SPL of 163 dB re 1 μ Pa⁵, schools of sprat and mackerel were observed to disperse or change depth on 50 % of presentations. In the absence of similar data for other species, this threshold has been applied for all fish species (Table 2).

⁵ This is equivalent to peak SPL of 157 dB re 1 μ Pa using the metric conversion provided by NOAA Fisheries in their spreadsheet tool and associated user manual; NOAA (2022).

Table 2. Fish response criteria applied in this assessment

Fish Hearing Category*	Piling		Dredging and Vessel Movements			Piling
	Mortality and Potential Mortal Injury*	Recoverable Injury*	Mortality and Potential Mortal Injury*	Recoverable Injury*	TTS*	Behaviour**
Swim bladder involved in hearing (primarily pressure detection)	207 dB SEL _{cum} >207 dB peak	203 dB SEL _{cum} >207 dB peak	(N) Low (I) Low (F) Low	170 dB RMS for 48 h	158 dB RMS for 12 h	> 157 dB peak
Swim bladder is not involved in hearing (particle motion detection)	210 dB SEL _{cum} >207 dB peak	203 dB SEL _{cum} >207 dB peak	(N) Low (I) Low (F) Low	(N) Low (I) Low (F) Low	(N) Moderate (I) Low (F) Low	> 157 dB peak
No swim bladder (particle motion detection)	>219 dB SEL _{cum} >213 dB peak	>216 dB SEL _{cum} >213 dB peak	(N) Low (I) Low (F) Low	(N) Low (I) Low (F) Low	(N) Moderate (I) Low (F) Low	> 157 dB peak
Eggs and larvae	210 dB SEL _{cum} >207 dB peak	(N) Moderate (I) Low (F) Low	(N) Low (I) Low (F) Low	(N) Low (I) Low (F) Low	(N) Low (I) Low (F) Low	> 157 dB peak

* Popper *et al.* (2014).
** Hawkins *et al.* (2014).
Peak and RMS SPL is in dB re 1 µPa and cumulative SEL (SEL_{cum}) is in dB re 1 µPa²s.
All criteria are presented as sound pressure even for fish without swim bladders since no data for particle motion exist.
Relative risk (high, moderate, low) is given for animals at three distances from the source defined in relative terms as near (N), intermediate (I), and far (F).

Auditory and non-auditory injuries in fish have not been observed or documented to occur in association with dredging (Thomsen *et al.*, 2009). The literature suggests that dredging noise is unlikely to cause direct mortality or instantaneous injury. However, the (predominantly) low-frequency sounds produced by dredging overlap with the hearing range of many fish species, which may pose a risk in TTS, auditory masking, and behavioural effects (McQueen *et al.*, 2019), as well increased stress-related cortisol levels in fish species (Wenger *et al.*, 2017). A TTS involves a temporary reduction of hearing capability caused by exposure to underwater noise. An intense short exposure can produce the same scale of TTS as a long-term, repeated exposure to lower sound levels. The significance of the TTS varies among species depending on their dependence on sound as a sensory cue for ecologically relevant functions. Furthermore, it is important to note that the biological significance of such responses is largely unknown.

Potential behavioural effects in the past have also been inferred by comparing the received sound level with the auditory threshold of marine fauna. Richardson *et al.* (1995) and Thomsen *et al.* (2006), for example, have used received levels of noise in comparison with the corresponding hearing thresholds of marine fauna in order to estimate the range of audibility and zones of influence from underwater sound sources. This form of analysis was taken a stage further by Nedwell *et al.* (2007b), where the underwater noise was compared with receptor hearing threshold across the entire receptor auditory bandwidth in the same manner that the dB(A) is used to assess noise sources in air for humans. These included behavioural thresholds, where received sound levels around 90 dB above hearing threshold (dB_{ht}) were considered to cause a strong behavioural avoidance, levels around 75 dB_{ht} a moderate behavioural response and levels around 50 dB_{ht} a minor response.

The dB_{ht} criteria have been applied in a number of EIAs and the Environment Agency has previously recommended it to be used in impact assessments in coastal/estuarine environments (e.g. ABPmer, 2015; URS Scott Wilson, 2011). However, it is worth noting that the dB_{ht} criteria have not been validated by experimental study and have not been published in an independent peer-reviewed paper. The dB_{ht} approach does not take into account potential for sound sensitivity to changes with that of the life stage of the organism, time of year, animal motivation, or other factors that might affect hearing and behavioural responses to sound (Hawkins and Popper, 2017). Furthermore, the dB_{ht} criteria are based on measures of inner ear responses and should rather be based on behavioural threshold determinations (Popper *et al.*, 2014; Hawkins and Popper, 2017). The use of dB_{ht} criteria is, therefore, not advisable and has not been applied to this assessment (Hawkins and Popper, 2017).

5.3 Marine mammals

Marine mammals are particularly sensitive to underwater noise at higher frequencies and generally have a wider range of hearing than other marine fauna, namely fish (i.e. their hearing ability spans a larger range of frequencies). The hearing sensitivity and frequency range of marine mammals varies between different species and is dependent on their physiology.

The impacts of underwater noise on marine mammals can broadly be split into lethal and physical injury, auditory injury and behavioural response. The possibility exists for lethality and physical damage to occur at very high exposure levels, such as those typically close to underwater explosive operations or offshore impact piling operations. A PTS is permanent hearing damage caused by very intensive noise or by prolonged exposure to noise. As explained above for fish, a TTS involves a temporary reduction of hearing capability caused by exposure to underwater noise. Both PTS and TTS are considered to be auditory/physiological injuries.

At lower SPLs, it is more likely that behavioural responses to underwater sound will be observed. These reactions may include the animals leaving the area for a period of time, or a brief startle reaction. Masking effects may also occur at lower levels of noise. Masking is the interference with the detection

of biologically relevant communication signals such as echolocation clicks or social signals. Masking has been shown in acoustic signals used for communication among marine mammals (see Clark *et al.*, 2009). Masking may in some cases hinder echolocation of prey or detection of predators. If the signal-to-noise ratio prevents detection of subtle or even prominent pieces of information, inappropriate or ineffective responses may be shown by the receiving organism.

NOAA (2018) provides technical guidance for assessing the effects of underwater anthropogenic (human-made) sound on the hearing of marine mammal species. Specifically, the received levels, or acoustic thresholds, at which individual marine mammals are predicted to experience changes in their hearing sensitivity (either temporary or permanent) for acute, incidental exposure to underwater anthropogenic sound sources are provided. These thresholds update and replace the previously proposed criteria in Southall *et al.* (2007) for preventing auditory/physiological injuries in marine mammals. Further recommendations have recently been published regarding marine mammal noise exposure by Southall *et al.* (2019) which complement the NOAA (2018) thresholds and also look at a wider range of marine mammals species, as well as the hearing sensitivity of amphibious mammals (e.g. seals, sea otters) to airborne noise.

The NOAA (2018) and Southall *et al.* (2019) thresholds are categorised according to marine mammal hearing groups. The Fair Isle Harbour Improvement Works ES (Section 10.5) and Grutness Pier Improvement Works Environmental Report (Section 3.8) provide a detailed review of the marine mammal receptors that occur in the study area. The key marine mammal species comprise grey seal (*Halichoerus grypus*), harbour seal (*Phoca vitulina*), harbour porpoise (*Phocoena phocoena*) and minke whale (*Balaenoptera acutorostrata*). According to NOAA (2018), minke whales are categorised as low-frequency (LF) cetaceans, harbour porpoises are categorised as high-frequency (HF) cetaceans, and grey seals and harbour seals are categorised as pinniped phocids in water (PW) (earless seals or “true seals”).

NOAA (2018) and Southall *et al.* (2019) provide weighted cumulative SEL acoustic thresholds for non-impulsive sources (e.g. dredging) and unweighted peak SPL and weighted cumulative SEL acoustic thresholds for impulsive sources (e.g. impact piling) which are categorised according to marine mammal hearing groups. The relevant acoustic thresholds for the onset of TTS and PTS due to non-impulsive and impulsive sound sources for the relevant marine mammal groups are presented in Table 3.

Table 3. Marine mammal response criteria applied in this assessment

Marine Mammal Hearing Group	Impulsive (Impact Piling)		Non-Impulsive (Dredging and Vessel Movements)	
	TTS	PTS	TTS	PTS
Low-frequency (LF) cetaceans (baleen whales)	168 dB SEL _{cum} 213 dB peak	183 dB SEL _{cum} 219 dB peak	179 dB SEL _{cum}	199 dB SEL _{cum}
High-frequency (HF) cetaceans (harbour porpoise)	140 dB SEL _{cum} 196 dB peak	155 dB SEL _{cum} 202 dB peak	153 dB SEL _{cum}	173 dB SEL _{cum}
Phocid pinnipeds in water (PW) (true seals)	170 dB SEL _{cum} 212 dB peak	185 dB SEL _{cum} 218 dB peak	181 dB SEL _{cum}	201 dB SEL _{cum}

Peak SPL has a reference value of 1 µPa and weighted cumulative SEL has a reference value of 1 µPa²s.

Peak SPL acoustic thresholds for impulsive sound sources provide an estimate of the instantaneous worst-case potential effects on marine mammals. Cumulative SEL is calculated from the energy in a representative single pile strike and the number of strikes over a 24 hour period. This measure assumes

that all strikes have the same received single strike SEL value, which is rarely the case since the animal (or source) is likely to be moving relative to each other. It also assumes that the animal is stationary within the zone of potential effect for a 24 hour period which is highly unlikely. Furthermore, it does not take potential physiological or physical recovery from any effects of a single signal exposure into account. As such, this averaging metric has the potential to result in false conclusions on the effects of sound exposure and needs to be treated with more caution as noted by Hawkins and Popper (2017).

There are no equivalent SPL behavioural response criteria that would represent the sources of underwater noise associated with the proposed works. Behavioural reactions to acoustic exposure are less predictable and difficult to quantify than effects of noise exposure on hearing or physiology as reactions are highly variable and context specific (Southall *et al.*, 2007).

Field studies have demonstrated behavioural responses of harbour porpoises to anthropogenic noise (Cefas, 2020). A number of studies have shown avoidance of pile driving activities during offshore wind farm construction (Brandt *et al.*, 2011; Carstensen *et al.*, 2006; Dähne *et al.*, 2013), with the range of measurable responses extending to at least 21 km in some cases (Tougaard *et al.*, 2009). Seismic surveys have also elicited avoidance behaviour in harbour porpoises, albeit short-term (Thompson *et al.*, 2013), and monitoring of echolocation activity suggests possible negative effects on foraging activity in the vicinity of seismic operations (Pirotta *et al.*, 2014). There is a scarcity of studies quantifying behavioural impacts from dredging (Thomsen *et al.*, 2011). An investigation by Diederichs *et al.* (2011) showed that harbour porpoises temporarily avoided an area of sand extraction off the Island of Sylt in Germany. Diederichs *et al.* (2011) found that, when the dredging vessel was closer than 600 m to the porpoise detector location, it took three times longer before a porpoise was again recorded than during times without sand extraction. However, after the ship left the area, the clicks resumed to the baseline rate.

Few studies have documented responses of seals to underwater noise in the field (Cefas, 2020). Tracking studies found reactions of the grey seals to pile driving during the construction of windfarms were diverse (Aarts *et al.*, 2017). These included altered surfacing or diving behaviour, and changes in swim direction including swimming away from the source, heading into shore or travelling perpendicular to the incoming sound, or coming to a halt. Also, in some cases no apparent changes in their diving behaviour or movement was observed. Of the different behavioural changes observed a decline in descent speed occurred most frequent, which suggests a transition from foraging (diving to the bottom), to more horizontal movement. These changes in behaviour were on average larger and occurred more frequent at smaller distances from the pile driving events, and such changes were statistically significantly different at least up to 36 km. In addition to changes in dive behaviour, also changes in movement were recorded. There was evidence that on average grey seals within 33 km were more likely to swim away from the pile driving. In some cases, seals exposed to pile-driving at close range, returned to the same area on subsequent trips. This suggests that some seals had an incentive to go to these areas, which was stronger than the potential deterring effect of the pile-driving.

A telemetry study found no overall significant displacement of common seal during construction of a wind farm in The Wash, south-east England (Russell *et al.*, 2016). However, during piling, seal usage (abundance) was significantly reduced up to 25 km from the piling activity; within 25 km of the centre of the wind farm, there was a 19 to 83 % (95 % confidence intervals) decrease in usage compared to during breaks in piling, equating to a mean estimated displacement of 440 individuals. This amounts to significant displacement starting from predicted received levels of between 166 and 178 dB re 1 μ Pa (peak-peak). Displacement was limited to piling activity; within 2 hours of cessation of pile driving, seals were distributed as per the non-piling scenario.

Koschinski *et al.* (2003) conducted a playback experiment on harbour seals in which the recorded sound of an operational wind turbine was projected via a loudspeaker, resulting in modest displacement of seals from the source (median distance was 284 vs 239 m during control trials). Two further studies of

ringed seals (*Phoca hispida*), which are closely related to both harbour and grey seals, have observed behaviour in response to anthropogenic noise: Harris *et al.*, (2001) reported animals swimming away and avoidance within ~150 m of a seismic survey, while Moulton *et al.*, (2003) found no discernible difference in seal densities in response to construction and drilling for an oil pipeline.

A number of field observations of harbour porpoise and pinnipeds to multiple pulse sounds have been made and are reviewed by Southall *et al.* (2007). The results of these studies are considered too variable and context-specific to allow single disturbance criteria for broad categories of taxa and of sounds to be developed. Another way to evaluate the responses of marine mammals and the likelihood of behavioural responses is by comparing the received sound level against species specific hearing threshold levels. Further information on the dB_{ht} metric and its limitations is provided in Section 5.2 and is, therefore, not repeated here.

Masking effects may also occur at lower levels of noise. Masking is the interference with the detection of biologically relevant communication signals such as echolocation clicks or social signals. Masking has been shown in acoustic signals used for communication among marine mammals. Masking may in some cases hinder echolocation of prey or detection of predators. If the signal-to-noise ratio prevents detection of subtle or even prominent pieces of information, inappropriate or ineffective responses may be shown by the receiving organism.

5.4 Seabirds

Diving seabird species may be exposed to elevated underwater noise levels as a result of the proposed works. The Fair Isle Harbour Improvement Works ES and Grutness Pier Improvement Works Environmental Report provide a detailed review of the seabird receptors that occur in the study area. Seabird species in the study area include Arctic Tern and Common Tern (shallow water plungers); Gannet (deep plunger); Black Guillemot, Cormorant, Guillemot, Little Auk, Puffin, Razorbill, Shag and Sooty Shearwater (pursuit divers/plungers), Kittiwake (surface feeder using dipping or shallow plunge diving); and Storm Petrel (dipping). Other seabirds that have been recorded in the wider area include Arctic Skua and Great Skua (aerial pursuit); Fulmar, Common Gull, Glaucous Gull, Great Black-backed Gull, Herring Gull and Lesser Black-backed Gull (surface seizing).

In general, there is very limited research on the effects of underwater noise on seabirds. Observations of impacts to seabirds from pile driving during the construction of Offshore Windfarm Egmond aan Zee in the North Sea, concluded that underwater noise effects were negligible, however, this may be in part due to the application of appropriate mitigation measures, including the use of pingers and soft start techniques to encourage potentially sensitive birds to disperse away from the site (Leopold and Camphuysen, 2007).

Recent research generally suggests that diving seabirds could be more sensitive to underwater noise than previously assumed. For example, hearing thresholds for Great Cormorant were found to be comparable to seals and toothed whales in the frequency band 1 to 4 kHz (Hansen *et al.*, 2017).

A number of assessments have, based on the limited information available, and the similar frequency ranges between seabirds and phocid pinniped and cetacean species, applied methodologies developed for pinnipeds or low frequency cetaceans in assessing seabird sensitivity to underwater noise (Teachout, 2012). The response criteria for low frequency cetaceans and phocid pinnipeds have, therefore, been applied to this underwater noise assessment as a worst-case approximation for considering potential effects on seabirds (see Table 3).

6 Noise Propagation Modelling Outputs

6.1 Fair Isle (North Haven)

The simple logarithmic spreading model (equation 1) described in Section 2 was applied to the worst case (highest) unweighted SLs associated with the proposed works activities at North Haven that were described in Section 4.1 (i.e. non-concurrent dredging for rock or soft sediments during construction and vessel movements during construction and operation) to determine the unweighted received levels with range. These received levels represent unweighted metrics as recommended in NPL (2014). Table 4 shows the results of this analysis at various distances from the sources of noise associated with the proposed works.

Table 4. Maximum predicted unweighted received levels during proposed activities at North Haven

Range (m)	Dredging (RMS in dB re 1 µPa)	Vessel Movements (RMS in dB re 1 µPa)
1	188	166
10	170	148

Range (m)	Dredging (RMS in dB re 1 μ Pa)	Vessel Movements (RMS in dB re 1 μ Pa)
100	152	130
200	146	124
600	135	113
1,000	129	107
3500	106	84
7,000	83	61
10,000	64	42

The levels of underwater noise generated by the proposed dredging activity at North Haven are predicted to reduce to around 129 dB re 1 μ Pa within 1 km of the source of dredging (i.e. beyond the existing rock armoured breakwater and within the wider bay area at this location). These levels are below the SLs generated by most anthropogenic activities (MMO, 2015) and are unlikely to be discernible against existing background noise.

The levels of underwater noise generated by vessel movements are significantly lower than the dredging activity and are predicted to reduce to around 124 dB re 1 μ Pa within 200 m of the vessel. It should be noted that the proposed works at North Haven are located at the existing ferry terminal which already experiences intermittent elevated levels of underwater noise of a similar scale to that which is predicted due to the ferry vessels that already operate in this area, nearby shipping channels and occasional maintenance dredging as required (Section 3.1).

6.2 Grutness

The simple logarithmic spreading model (equation 1) described in Section 2 was applied to the worst case (highest) unweighted SLs associated with the proposed works activities at Grutness that were described in Section 4.2 (i.e. impact piling, concurrent dredging for rock or soft sediments during construction and vessel movements during construction and operation) to determine the unweighted received levels with range. These received levels represent unweighted metrics as recommended in NPL (2014). Table 5 shows the results of this analysis at various distances from the sources of noise associated with the proposed works.

Table 5. Maximum predicted unweighted received levels during proposed activities at Grutness

Range (m)	Impact Piling (SEL in dB 1 μ Pa ² ·s)	Concurrent Dredging (RMS in dB re 1 μ Pa)	Vessel Movements (RMS in dB re 1 μ Pa)
1	198	191	166
10	180	173	148
100	162	155	130
200	156	149	124
600	145	138	113
1,000	139	132	107
3500	116	109	84
7,000	93	86	61
10,000	74	67	42

The SEL received levels of underwater noise generated during impact piling for the proposed works at Grutness are predicted to reduce to around 139 dB re 1 $\mu\text{Pa}^2\text{-s}$ within 1 km of the source of piling (i.e. within the outer part of the harbour and wider bay at this location). This SEL received level is equivalent to a peak SPL of 155 dB re 1 μPa using equation 2 (Section 2) and generally comparable to a small < 10 m length recreational boat (MMO, 2015).

The levels of underwater noise generated by the proposed concurrent dredging activity is predicted to reduce to around 132 dB re 1 μPa within 1 km of the source which is below the SL generated by most anthropogenic activities (MMO, 2015) and is unlikely to be discernible against existing background noise, particularly at this exposed location which is subject to high wave activity.

The levels of underwater noise generated by vessel movements are significantly lower than the dredging activity and are predicted to reduce to around 124 dB re 1 μPa within 200 m of the vessel. It should be noted that the proposed works at Grutness are located at the existing ferry terminal which already experiences intermittent elevated levels of underwater noise of a similar scale to that which is predicted due to the ferry vessels that already operate in this area, regular movements of recreational vessels and nearby shipping channels (Section 3.1).

7 Potential Effects

7.1 Fair Isle (North Haven)

7.1.1 Fish

Dredging

The relative risk and distances at which potential mortality/injury and behavioural effects in fish are predicted to occur as a result of the dredging associated with the proposed works at North Haven are included in Table 6.

The worst case SL generated by dredging is below the Popper *et al.* (2014) quantitative instantaneous peak SPL and cumulative SEL thresholds for pile driving, which indicates that there is no risk of mortality, potential mortal injury or recoverable injury in all categories of fish even at the very source of the dredger noise. This appears to correlate with the Popper *et al.* (2014) recommended qualitative guidelines for continuous noise sources which consider that the risk of mortality and potential mortal injury in all fish is low in the near, intermediate and far-field (Table 6).

According to Popper *et al.* (2014), the risk of recoverable injury is also considered low for fish with no swim bladder and fish with a swim bladder that is not involved in hearing. There is a greater risk of recoverable injury in fish where the swim bladder is involved in hearing (e.g. herring) whereby a cumulative noise exposure threshold is recommended (170 dB rms for 48 h). The distance at which recoverable injury is predicted in these fish as a result of dredging is 10 m (Table 6).

Popper *et al.* (2014) advise that there is a moderate risk of TTS occurring in the nearfield (i.e. tens of metres from the source) in fish with no swim bladder and fish with a swim bladder that is not involved in hearing and a low risk in the intermediate and far-field. There is a greater risk of TTS in fish where the swim bladder is involved in hearing (e.g. herring) whereby a cumulative noise exposure threshold is recommended (158 dB rms for 12 h). The distance at which TTS is predicted in these fish as a result of dredging is 46 m (Table 6).

Popper *et al.* (2014) guidelines suggest that there is considered to be a high risk of potential behavioural responses occurring in the nearfield (i.e. tens of metres from the source) for fish species with a swim bladder involved in hearing and a moderate risk in other fish species (Table 6). At intermediate distances (i.e. hundreds of metres from the source) there is considered to be a moderate risk of potential behavioural responses in all fish and in the farfield (i.e. thousands of metres from the source) there is considered to be a low risk of a response in all fish.

Overall, there is considered to be a low risk of any injury in fish as a result of the underwater noise generated by dredging, although recoverable injury could potentially occur in very close proximity to the dredger in fish where the swim bladder is involved in hearing (e.g. herring). The level of exposure will depend on the position of the fish with respect to the source, the propagation conditions which will be influenced by the tidal state, and the individual's behaviour over time. However, it is unlikely that a fish would remain in the vicinity of a dredger for extended periods. Behavioural responses are anticipated to be spatially negligible in scale and fish will be able to move away and avoid the source of the noise as required. Furthermore, the proposed dredging activities involved during construction will be temporary and take place over a period of approximately 7 months acknowledging that this would not be continuous dredging operations.

Table 6. Relative risk and distances (metres) fish response criteria are reached during dredging

Fish Hearing Category	Mortality/ Potential Mortal Injury/ Recoverable Injury	Recoverable Injury	TTS	Behaviour
Swim bladder involved in hearing (primarily pressure detection)	(N) Low (I) Low (F) Low	10	46	(N) High (I) Moderate (F) Low
Swim bladder is not involved in hearing (particle motion detection)	(N) Low (I) Low (F) Low	(N) Low (I) Low (F) Low	(N) Moderate (I) Low (F) Low	(N) Moderate (I) Moderate (F) Low
No swim bladder (particle motion detection)	(N) Low (I) Low (F) Low	(N) Low (I) Low (F) Low	(N) Moderate (I) Low (F) Low	(N) Moderate (I) Moderate (F) Low
Eggs and larvae	(N) Low (I) Low (F) Low	(N) Low (I) Low (F) Low	(N) Low (I) Low (F) Low	(N) Moderate (I) Moderate (F) Low
Distances are in metres (m). Relative risk (high, moderate, low) is given for animals at three distances from the source defined in relative terms as near (N), intermediate (I), and far (F).				

Vessel movements

The relative risk and distances at which potential mortality/injury and behavioural effects in fish are predicted to occur as a result of the vessel movements associated with the construction and operation of the upgraded ferry facility at North Haven are included in Table 7.

The worst case SL generated by the vessel movements is below the Popper *et al.* (2014) quantitative instantaneous peak SPL and cumulative SEL thresholds for pile driving, which indicates that there is no risk of mortality, potential mortal injury or recoverable injury in all categories of fish even at the very source of the vessel noise. This appears to correlate with the Popper *et al.* (2014) recommended qualitative guidelines for continuous noise sources which consider that the risk of mortality and potential mortal injury in all fish is low in the near, intermediate and far-field (Table 7).

According to Popper *et al.* (2014), the risk of recoverable injury is also considered low for fish with no swim bladder and fish with a swim bladder that is not involved in hearing. There is generally considered to be a greater risk of recoverable injury in fish where the swim bladder is involved in hearing (e.g. herring) whereby a cumulative noise exposure threshold is recommended (170 dB rms for 48 h). However, the SL for the new ferry falls below this threshold and, therefore, there is considered to be no potential risk of recoverable injury in any category of fish (Table 7).

The distance at which TTS (158 dB rms for 12 h) is predicted in the most sensitive fish where the swim bladder is involved in hearing (e.g. herring) as a result of the new ferry is 3 m (Table 7). There is considered to be no or very limited risk of TTS in the other less sensitive fish categories even at the very source of the vessel noise.

Popper *et al.* (2014) guidelines suggest that there is considered to be a high risk of potential behavioural responses occurring in the nearfield (i.e. tens of metres from the source) for fish species with a swim bladder involved in hearing and a moderate risk in other fish species (Table 7). At intermediate distances (i.e. hundreds of metres from the source) there is considered to be a moderate risk of potential

behavioural responses in all fish and in the far field (i.e. thousands of metres from the source) there is considered to be a low risk of a response in all fish.

Overall, there is considered to be a negligible risk of any injury in fish as a result of the underwater noise generated by the vessels involved during construction and the operation of the new ferry. Behavioural responses are anticipated to be spatially negligible in scale and fish will be able to move away and avoid the source of the noise as required.

Table 7. Relative risk and distances (metres) fish response criteria are reached during vessel movements

Fish Hearing Category	Mortality/ Potential Mortal Injury/ Recoverable Injury	Recoverable Injury	TTS	Behaviour
Swim bladder involved in hearing (primarily pressure detection)	(N) Low (I) Low (F) Low	-	3	(N) High (I) Moderate (F) Low
Swim bladder is not involved in hearing (particle motion detection)	(N) Low (I) Low (F) Low	(N) Low (I) Low (F) Low	(N) Moderate (I) Low (F) Low	(N) Moderate (I) Moderate (F) Low
No swim bladder (particle motion detection)	(N) Low (I) Low (F) Low	(N) Low (I) Low (F) Low	(N) Moderate (I) Low (F) Low	(N) Moderate (I) Moderate (F) Low
Eggs and larvae	(N) Low (I) Low (F) Low	(N) Low (I) Low (F) Low	(N) Low (I) Low (F) Low	(N) Moderate (I) Moderate (F) Low

Distances are in metres (m).
Relative risk (high, moderate, low) is given for animals at three distances from the source defined in relative terms as near (N), intermediate (I), and far (F).

7.1.2 Marine mammals

Dredging

NOAA's user spreadsheet tool (NOAA, 2022) has been used to predict the range at which the weighted cumulative SEL acoustic thresholds (NOAA, 2018) for PTS and TTS are reached during the proposed dredging at North Haven.

In accordance with the guidance provided in NOAA's user manual and the instructions included within the user spreadsheet, 'Tab C: Mobile source, non-impulsive, continuous ("safe distance" methodology)' was selected as the most appropriate method to apply for the dredging activity. The model input values, and associated assumptions are included in Table 8.

Table 8. NOAA user spreadsheet tool input values for 'Tab C: Mobile source, non-impulsive, continuous ("safe distance" methodology)'

Model Inputs	Value	Assumptions
Weighting factor adjustment (kHz)	2.5	The maximum recommended default value provided in the user spreadsheet (NOAA, 2022) that leads to the greatest predicted

		ranges for PTS and TTS and is, therefore, considered a worst case.
Source Level (L_{rms})	188	The maximum estimated RMS SL for dredging that will be involved in construction of the proposed works (see Section 4.1.1).
Source velocity (m/s)	1	Value is based on the minimum sailing speed of a dredging vessel as it removes material from the seabed. A lower source velocity value predicts greater ranges at which PTS and TTS are reached and, therefore, the lowest reasonable source velocity associated with the dredging and vessel activity has been applied as a worst case.

The distances at which PTS and TTS in marine mammals are predicted to occur during dredging associated with the construction of the proposed works at North Haven are included in Table 9.

Table 9. Approximate distances (metres) marine mammal response criteria are reached during dredging

Marine Mammal Hearing Group	PTS	TTS
Low-frequency (LF) cetaceans (minke whale)	<1	25
High-frequency (HF) cetacean (harbour porpoise)	<1	44
Phocid pinniped (PW) (grey seal and common seal)	<1	12

There is predicted to be no risk of PTS in any of the key marine mammal species found in the study area. The risk of TTS in minke whale is limited to within 25 m from the dredging activity, and within 44 m in harbour porpoise and 12 m in seals (Table 9).

Overall, there is not considered to be any risk of injury or significant disturbance to marine mammals from the proposed dredging activities at North Haven. Furthermore, the proposed dredging activities involved during construction will be temporary and take place over period of approximately 7 months acknowledging that this would not be continuous dredging operations.

Vessel movements

NOAA's user spreadsheet tool (NOAA, 2022) has been used to predict the range at which the weighted cumulative SEL acoustic thresholds (NOAA, 2018) for PTS and TTS are reached as a result of the vessels used during construction and the operation of the new ferry at North Haven.

In accordance with the guidance provided in NOAA's user manual and the instructions included within the user spreadsheet, 'Tab C: Mobile source, non-impulsive, continuous ("safe distance" methodology)' was selected as the most appropriate method to apply for the vessel activity. The model input values, and associated assumptions are included in Table 10.

Table 10. NOAA user spreadsheet tool input values for 'Tab C: Mobile source, non-impulsive, continuous ("safe distance" methodology)'

Model Inputs	Value	Assumptions
Weighting factor adjustment (kHz)	2.5	The maximum recommended default value provided in the user spreadsheet (NOAA, 2022) that leads to the greatest predicted ranges for PTS and TTS and is, therefore, considered a worst case.

Source Level (L_{rms})	166	The maximum estimated RMS SL for vessel movements that will be involved in operation of the new ferry facility (see Section 4.1.3).
Source velocity (m/s)	1	Value is based on the minimum sailing speed of the vessel as it approaches the new ferry terminal. A lower source velocity value predicts greater ranges at which PTS and TTS are reached and, therefore, the lowest reasonable source velocity associated with the vessel activity has been applied as a worst case.

The distances at which PTS and TTS in marine mammals are predicted to occur during vessel movements associated with the construction phase and operation of the new ferry terminal at North Haven are included in Table 11.

Table 11. Approximate distances (metres) marine mammal response criteria are reached during vessel movements

Marine Mammal Hearing Group	PTS	TTS
Low-frequency (LF) cetaceans (minke whale)	<1	<1
High-frequency (HF) cetacean (harbour porpoise)	<1	<1
Phocid pinniped (PW) (grey seal and common seal)	<1	<1

There is predicted to be no risk of PTS or TTS in any of the key marine mammal species found in the study area (Table 9). Overall, there is not considered to be any risk of injury or significant disturbance to marine mammals from the proposed vessel activities at North Haven even if the vessel movements were to take place continuously 24/7.

7.1.3 Diving Birds

Dredging

NOAA's user spreadsheet tool (NOAA, 2022) has been used to predict the range at which the weighted cumulative SEL acoustic thresholds (NOAA, 2018) for PTS and TTS are reached during the proposed dredging at North Haven.

In accordance with the guidance provided in NOAA's user manual and the instructions included within the user spreadsheet, 'Tab C: Mobile source, non-impulsive, continuous ("safe distance" methodology)' was selected as the most appropriate method to apply for the dredging activity. The model input values, and associated assumptions are included in Table 8.

The distances at which PTS and TTS in LF cetaceans and phocid pinnipeds (a worst case approximation for considering potential effects on seabirds) are predicted to occur during dredging associated with the construction of the proposed works at North Haven are included in Table 9. There is predicted to be no risk of PTS in diving birds. The risk of TTS is limited to within 12 to 25 m assuming diving birds were to remain within the water column for 24 h which is not realistic.

Overall, there is not considered to be any risk of injury or significant disturbance to diving birds from the proposed dredging activities at North Haven. Furthermore, the proposed dredging activities

involved during construction will be temporary and take place over period of approximately 7 months acknowledging that this would not be continuous dredging operations.

Vessel movements

NOAA's user spreadsheet tool (NOAA, 2022) has been used to predict the range at which the weighted cumulative SEL acoustic thresholds (NOAA, 2018) for PTS and TTS are reached as a result of the vessels involved during construction and the operation of the new ferry at North Haven.

In accordance with the guidance provided in NOAA's user manual and the instructions included within the user spreadsheet, 'Tab C: Mobile source, non-impulsive, continuous ("safe distance" methodology)' was selected as the most appropriate method to apply for the vessel activity. The model input values, and associated assumptions are included in Table 10.

The distances at which PTS and TTS in LF cetaceans and phocid pinnipeds (a worst-case approximation for considering potential effects on seabirds) are predicted to occur during vessel movements associated with the construction phase and the operation of the new ferry terminal at North Haven are included in Table 11. There is predicted to be no risk of PTS or TTS in diving birds.

Overall, there is not considered to be any risk of injury or significant disturbance to diving birds from the proposed vessel activities at North Haven even if the vessel movements were to take place continuously 24/7.

7.2 Shetland (Grutness)

7.2.1 Fish

Impact piling

The calculator developed by NMFS (2022) as a tool for assessing the potential effects to fish exposed to elevated levels of underwater sound produced during pile driving has been used to calculate the range at which the Popper *et al.* (2014) instantaneous peak and cumulative SEL thresholds for pile driving are reached as a result of the proposed works at Grutness. The model input values and associated assumptions for impact piling are included in Table 12.

Table 12. NMFS piling calculator input values for impact piling

Model Inputs	Value	Assumptions
Number of strikes per pile	675	Maximum published value provided for existing field data of percussive piling of steel piles and, therefore, considered a reasonable worst case (WSDOT, 2017 cited in NMFS, 2021).
Number of piles per day	8	The maximum impact piling scenario is for the marine works to comprise the installation of up to 8 sheet piles each day (see Section 4.2.1).
Peak SPL SL (dB re 1 μ Pa m)	223	Loudest near-source (10 m from the source) sound pressure measurements for the percussive piling installation of the nearest-sized sheet piles (0.6 m) in a similar shallow water environment (approximately 15 m water depth) (Illinworth & Rodkin, 2007; Rodkin and Pommerenck, 2014; Seiche Ltd., 2020) back-calculated to 1 m (see Section 4.2.1).

Model Inputs	Value	Assumptions
SEL SL (dB re 1 $\mu\text{Pa}^2 \text{ s}$)	198	As above.
Distance from source (m)	1	The sound levels that were measured for percussive piling installation of the nearest-sized sheet piles (0.6 m) in a similar shallow water environment (approximately 15 m water depth) (Illinworth & Rodkin, 2007; Rodkin and Pommerenck, 2014; Seiche Ltd., 2020) have been back-calculated to 1 m from the source (see Section 4.2.1).
Noise reduction due to abatement (dB)	NA	Not applicable.
Transmission loss coefficient	17.91	Derived from 11 observations of transmission loss coefficient collected from a number of construction projects undertaken in shallow water estuarine and coastal locations (see Section 2).

The distances at which potential mortality/injury and behavioural effects in fish are theoretically predicted to occur during impact piling activities associated with the construction of the proposed works are included in Table 13.

The Grutness ferry terminal is located near Sumburgh Head on the southern tip of the Shetland Mainland, opposite Sumburgh Airport. The harbour is generally sheltered from the south and west by land and open to the north and east. The harbour is very exposed from the east through to the north-east. The study area is described in more detail in Section 2 of the Grutness Pier Improvement Works Environmental Report. The distances at which peak SPL and cumulative SEL thresholds for mortality/potential mortal injury and recoverable injury are reached are all well within the harbour and local to the piling activity. Given the mobility of fish, any individuals that might be present within the relatively localised areas associated with potential mortality/injury during pile driving activities would be expected to move away and avoid harm. Overall, the potential mortality/injury effects of the proposed percussive piling activities on fish are not considered to be significant.

Table 13. Approximate distances (metres) fish response criteria are reached during impact piling

Fish Hearing Category	Mortality/ Potential Mortal Injury		Recoverable Injury		Behaviour
	Peak	SEL _{cum}	Peak	SEL _{cum}	Peak
Swim bladder involved in hearing (primarily pressure detection)	8	38	8	64	876
Swim bladder is not involved in hearing (particle motion detection)	8	26	8	64	876
No swim bladder (particle motion detection)	4	8	4	12	876
Eggs and larvae	8	26	(N) Moderate (I) Low (F) Low		876

Behavioural reactions are anticipated to be limited to within the wider bay at Grutness. The scale of the behavioural response within this predicted zone of influence is partly dependent on the hearing sensitivity of the species. Fish with a swim bladder involved in hearing (e.g. herring and sprat) may exhibit a moderate behavioural reaction within distance in which a behavioural response is predicted

(e.g. a sudden change in swimming direction, speed or depth). Fish with a swim bladder that is not involved in hearing (e.g. Atlantic salmon and European eel) are likely to display a milder behavioural reaction. Fish without a swim bladder (e.g. lemon sole and skate) are anticipated to only show very subtle changes in behaviour in this zone.

The scale of the behavioural effect is also dependent on the size of fish (which affects maximum swimming speed). Smaller fish, juveniles and fish larvae swim at slower speeds and are likely to move passively with the prevailing current. Larger fish are more likely to actively swim and, therefore, may be able to move out of the behavioural effects zone in less time, although it is recognised that the movement of fish is very complex and not possible to define with a high degree of certainty.

The effects of piling noise on fish also need to be considered in terms of the duration of exposure. Piling noise will take place over a period of approximately 6 months. However, piling will not take place continuously as there will be periods of downtime, pile positioning and set up. Furthermore, the piling works will be undertaken for a maximum of 10 hours per day (between 07:00 and 19:00) for 4 days, followed by 12 days of non-piling activities, repeated for 10 cells; or for 5.5 days per week (with similar working hour patterns as above) for approximately 3 months if undertaken from a barge mounted piling rig (Section 4.2.1). There will, therefore, be extended periods when fish will not be disturbed by any impact piling noise. The actual proportion of impact piling in any 24-hour period is estimated to be around 42 %. In other words, any fish that remain within the predicted behavioural effects zone at the time of percussive piling will be exposed to this disturbance only 42 % of the time.

It is also important to consider the noise from piling against existing background or ambient noise conditions (Section 3). The area in which the construction will take place already experiences regular vessel operations and, therefore, fish are likely to be habituated to a certain level of intermittent anthropogenic background noise.

Dredging

The relative risk and distances at which potential mortality/injury and behavioural effects in fish are predicted to occur as a result of the concurrent dredging associated with the proposed works at Grutness are included in Table 14.

The worst case SL generated by concurrent dredging is below the Popper *et al.* (2014) quantitative instantaneous peak SPL and cumulative SEL thresholds for pile driving, which indicates that there is no risk of mortality, potential mortal injury or recoverable injury in all categories of fish. This appears to correlate with the Popper *et al.* (2014) recommended qualitative guidelines for continuous noise sources which consider that the risk of mortality and potential mortal injury in all fish is low in the near, intermediate and far-field (Table 14).

According to Popper *et al.* (2014), the risk of recoverable injury is also considered low for fish with no swim bladder and fish with a swim bladder that is not involved in hearing. There is a greater risk of recoverable injury in fish where the swim bladder is involved in hearing (e.g. herring) whereby a cumulative noise exposure threshold is recommended (170 dB rms for 48 h). The distance at which recoverable injury is predicted in these fish as a result of concurrent dredging is 15 m (Table 14).

Popper *et al.* (2014) advise that there is a moderate risk of TTS occurring in the nearfield (i.e. tens of metres from the source) in fish with no swim bladder and fish with a swim bladder that is not involved in hearing and a low risk in the intermediate and far-field. There is a greater risk of TTS in fish where the swim bladder is involved in hearing (e.g. herring) whereby a cumulative noise exposure threshold is recommended (158 dB rms for 12 h). The distance at which TTS is predicted in these fish as a result of concurrent dredging is 67 m (Table 14).

Popper *et al.* (2014) guidelines suggest that there is considered to be a high risk of potential behavioural responses occurring in the nearfield (i.e. tens of metres from the source) for fish species with a swim bladder involved in hearing and a moderate risk in other fish species (Table 14). At intermediate distances (i.e. hundreds of metres from the source) there is considered to be a moderate risk of potential behavioural responses in all fish and in the far field (i.e. thousands of metres from the source) there is considered to be a low risk of a response in all fish.

Overall, there is considered to be a low risk of any injury in fish as a result of the underwater noise generated by concurrent dredging, although recoverable injury could potentially occur in very close proximity to the dredgers (within 15 m) in fish where the swim bladder is involved in hearing (e.g. herring). The level of exposure will depend on the position of the fish with respect to the sources, the propagation conditions which will be influenced by the tidal state, and the individual's behaviour over time. However, it is unlikely that a fish would remain in the vicinity of a dredgers for extended periods. Behavioural responses are anticipated to be spatially negligible in scale and fish will be able to move away and avoid the sources of the noise as required. Furthermore, the proposed concurrent dredging activities involved during construction will be temporary and take place over 7 months acknowledging that this would not be continuous dredging operations (Section 4.2.2).

Table 14. Relative risk and distances (metres) fish response criteria are reached during dredging

Fish Hearing Category	Mortality/ Potential Mortal Injury/ Recoverable Injury	Recoverable Injury	TTS	Behaviour
Swim bladder involved in hearing (primarily pressure detection)	(N) Low (I) Low (F) Low	15	67	(N) High (I) Moderate (F) Low
Swim bladder is not involved in hearing (particle motion detection)	(N) Low (I) Low (F) Low	(N) Low (I) Low (F) Low	(N) Moderate (I) Low (F) Low	(N) Moderate (I) Moderate (F) Low
No swim bladder (particle motion detection)	(N) Low (I) Low (F) Low	(N) Low (I) Low (F) Low	(N) Moderate (I) Low (F) Low	(N) Moderate (I) Moderate (F) Low
Eggs and larvae	(N) Low (I) Low (F) Low	(N) Low (I) Low (F) Low	(N) Low (I) Low (F) Low	(N) Moderate (I) Moderate (F) Low
Distances are in metres (m). Relative risk (high, moderate, low) is given for animals at three distances from the source defined in relative terms as near (N), intermediate (I), and far (F).				

Vessel movements

The relative risk and distances at which potential mortality/injury and behavioural effects in fish are predicted to occur as a result of the vessel movements associated with the construction and operation of the upgraded ferry facility at Grutness are the same as those at North Haven (Table 7, Section 7.1.1) and are, therefore, not repeated here.

In summary, there is considered to be a negligible risk of any injury in fish as a result of the underwater noise generated by the vessels involved during construction and the operation of the new ferry.

Behavioural responses are anticipated to be spatially negligible in scale and fish will be able to move away and avoid the source of the noise as required.

7.2.2 Marine mammals

Impact piling

NOAA's user spreadsheet tool (NOAA, 2022) has been used to predict the range at which the NOAA (2018) weighted cumulative SEL and instantaneous peak SPL acoustic thresholds for the onset of PTS and TTS are reached during the proposed impact piling activity at Grutness.

In accordance with the guidance provided in NOAA's user manual and the instructions included within the user spreadsheet, 'Tab E.1: Impact pile driving (stationary source: impulsive, intermittent)' and 'E1.1: Method to calculate peak and SEL_{cum} (single strike equivalent)' was selected as the most appropriate method to apply for the percussive piling activity. The model input values, and associated assumptions are included in Table 15.

Table 15. NOAA user spreadsheet tool input values for 'Tab E.1: Impact pile driving (stationary source: impulsive, intermittent)'

Model Inputs	Value	Assumptions
Weighting factor adjustment (kHz)	2	Default value for impact pile driving hammers provided in the NOAA instructions (NOAA, 2022).
Lp,0-pk specified at "x" meters (dB re 1 µPa)	223	Loudest near-source (10 m from the source) sound pressure measurements for the percussive piling installation of the nearest-sized sheet piles (0.6 m) in a similar shallow water environment (approximately 15 m water depth) (Illinworth & Rodkin, 2007; Rodkin and Pommerenck, 2014; Seiche Ltd., 2020) back-calculated to 1 m (see Section 4.2.1).
Single Strike SELss (LE,p, single strike) specified at "x" meters (dB re 1 µPa ² s)	198	As above.
Distance of Lp,0-pk measurement (m)	1	The sound levels that were measured for percussive piling installation of the nearest-sized sheet piles (0.6 m) in a similar shallow water environment (approximately 15 m water depth) (Illinworth & Rodkin, 2007; Rodkin and Pommerenck, 2014; Seiche Ltd., 2020) have been back-calculated to 1 m from the source (see Section 4.2.1).
Number of strikes per pile	675	Maximum published value provided for existing field data of percussive piling of steel piles and, therefore, considered a reasonable worst case (WSDOT, 2017 cited in NMFS, 2021).
Number of piles per day	8	The maximum impact piling scenario is for the marine works to comprise the installation of up to 2 tubular piles each day (see Section 4.1).
Transmission loss coefficient	17.91	Derived from 11 observations of transmission loss coefficient collected from a number of construction projects undertaken in shallow water estuarine and coastal locations (see Section 2).
Distance of single strike SELss (LE,p, single)	1	The sound levels that were measured for percussive piling installation of the nearest-sized sheet piles (0.6 m) in a similar shallow water environment (approximately 15 m

Model Inputs	Value	Assumptions
strike) measurement (m)		water depth) (Illinworth & Rodkin, 2007; Rodkin and Pommerenck, 2014; Seiche Ltd., 2020) have been back-calculated to 1 m from the source (see Section 4.2.1).

The distances at which PTS and TTS in marine mammals are theoretically predicted to occur during impact piling activities associated with the construction of the proposed works are included in Table 16.

Table 16. Approximate distances (metres) marine mammal response criteria are reached during impact piling

Marine Mammal Hearing Group	PTS		TTS	
	SEL _{cum}	Peak	SEL _{cum}	Peak
Low-frequency (LF) cetaceans (minke whale)	834	2	5,735	4
High-frequency (HF) cetaceans (harbour porpoise)	965	15	6,640	32
Phocid pinnipeds in water (PW) (true seals)	494	2	3,397	4

There is theoretically predicted to be a risk of instantaneous PTS and TTS in minke whales and seals within 2 m and 4 m respectively from the source of the percussive piling noise, and in harbour porpoise within 15 m and 32 m respectively. If the propagation of underwater noise from impact piling were unconstrained by any boundaries, the maximum theoretical distance at which the predicted cumulative SEL weighted levels of underwater noise during impact piling is within the limits of PTS and TTS in minke whales is 834 m and 5.7 km respectively, and in harbour porpoise is 965 m and 6.6 km respectively. The maximum distance for PTS and TTS in seals is 494 m and 3.4 km respectively. The propagation of noise, however, will be significantly limited by the existing bathymetry (shallow water) and physical (hard) constraints of the study area at Grutness (see Section 2) and potential effects will be largely limited to within the harbour and wider bay area.

Assuming a lower worst case swimming speed of 1.5 m/s for all marine mammal species (including both adults and juveniles), the maximum time that would take minke whale to leave the cumulative SEL weighted PTS and TTS injury zones during impact piling is estimated to be around 9 minutes and 1.1 hours respectively. In harbour porpoise, it is estimated to be 11 minutes and 1.2 hours respectively. The maximum time that would take seals to leave the PTS and TTS zones is estimated to be 6 and 38 minutes respectively. These durations equate to 4 %, 5 % and 3 % of the time that would be required for a temporary injury to occur in minke whales, harbour porpoise and seals respectively and, therefore, assuming marine mammals evade the injury effects zone, they are not considered to be at risk of any permanent or temporary injury during impact piling.

Any marine mammals present are likely to evade the area. Behavioural responses could include movement away from a sound source, aggressive behaviour related to noise exposure (e.g. tail/flipper slapping, fluke display, abrupt directed movement), visible startle response and brief cessation of reproductive behaviour (Southall *et al.*, 2007). Mild to moderate behavioural responses of any individuals within these zones could include movement away from a sound source and/or visible startle response (Southall *et al.*, 2007).

The effects of piling noise on marine mammals also need to be considered in terms of the duration of exposure. Piling noise will take place over a period of approximately 6 months. However, piling will not take place continuously as there will be periods of downtime, pile positioning and set up. Furthermore,

the piling works will be undertaken for a maximum of 10 hours per day (between 07:00 and 19:00) for 4 days, followed by 12 days of non-piling activities, repeated for 10 cells; or for 5.5 days per week (with similar working hour patterns as above) for approximately 3 months if undertaken from a barge mounted piling rig (Section 4.2.1). There will, therefore, be extended periods when marine mammals will not be disturbed by any impact piling noise. The actual proportion of impact piling in any 24-hour period is estimated to be around 42 %. In other words, any marine mammals that remain within the predicted behavioural effects zone at the time of percussive piling will be exposed to this disturbance only 42 % of the time.

It is also important to consider the noise from piling against existing background or ambient noise conditions (Section 3). The area in which the construction will take place already experiences regular vessel operations from the existing ferry, the nearby shipping lane and recreational vessel activity within the bay, and, therefore, marine mammals are likely to be habituated to a certain level of intermittent anthropogenic background noise.

Dredging

NOAA's user spreadsheet tool (NOAA, 2022) has been used to predict the range at which the weighted cumulative SEL acoustic thresholds (NOAA, 2018) for PTS and TTS are reached during the proposed concurrent dredging at Grutness.

In accordance with the guidance provided in NOAA's user manual and the instructions included within the user spreadsheet, 'Tab C: Mobile source, non-impulsive, continuous ("safe distance" methodology)' was selected as the most appropriate method to apply for the concurrent dredging activity. The model input values, and associated assumptions are included in Table 17.

Table 17. NOAA user spreadsheet tool input values for 'Tab C: Mobile source, non-impulsive, continuous ("safe distance" methodology)'

Model Inputs	Value	Assumptions
Weighting factor adjustment (kHz)	2.5	The maximum recommended default value provided in the user spreadsheet (NOAA, 2022) that leads to the greatest predicted ranges for PTS and TTS and is, therefore, considered a worst case.
Source Level (L_{rms})	191	The maximum estimated RMS SL for concurrent dredging by the two vessels that will be involved in construction of the proposed works (see Section 4.2.2).
Source velocity (m/s)	1	Value is based on the minimum sailing speed of a dredging vessel as it removes material from the seabed. A lower source velocity value predicts greater ranges at which PTS and TTS are reached and, therefore, the lowest reasonable source velocity associated with the dredging and vessel activity has been applied as a worst case.

The distances at which PTS and TTS in marine mammals are predicted to occur during the concurrent dredging associated with the construction of the proposed works at Grutness are included in Table 18.

Table 18. Approximate distances (metres) marine mammal response criteria are reached during concurrent dredging

Marine Mammal Hearing Group	PTS	TTS
Low-frequency (LF) cetaceans (minke whale)	<1	49
High-frequency (HF) cetacean (harbour porpoise)	<1	89
Phocid pinniped (PW) (grey seal and common seal)	<1	23

There is predicted to be no risk of PTS in any of the key marine mammal species found in the study area. The risk of TTS in minke whale is limited to within 49 m from the concurrent dredging activity, and within 89 m in harbour porpoise and 23 m in seals (Table 18).

Overall, there is not considered to be any risk of injury or significant disturbance to marine mammals from the proposed concurrent dredging activities at Grutness. Furthermore, the proposed dredging activities will be temporary and take place over a period of 7 months acknowledging that this would not be continuous dredging operations (Section 4.2.2).

Vessel movements

The relative risk and distances at which PTS and TTS in marine mammals are predicted to occur as a result of the vessel movements associated with the construction and operation of the upgraded ferry facility at Grutness are the same as those at North Haven (Table 11, Section 7.1.2) and are, therefore, not repeated here.

In summary, there is not considered to be any risk of injury or significant disturbance to marine mammals from the proposed vessel activities at Grutness even if the vessel movements were to take place continuously 24/7.

7.2.3 Diving birds

Impact piling

NOAA's user spreadsheet tool (NOAA, 2022) has been used to predict the range at which the NOAA (2018) weighted cumulative SEL and instantaneous peak SPL acoustic thresholds for the onset of PTS and TTS are reached during the proposed impact piling activity at Grutness.

In accordance with the guidance provided in NOAA's user manual and the instructions included within the user spreadsheet, 'Tab E.1: Impact pile driving (stationary source: impulsive, intermittent)' and 'E1.1: Method to calculate peak and SEL_{cum} (single strike equivalent)' was selected as the most appropriate method to apply for the percussive piling activity. The model input values, and associated assumptions are included in Table 15.

The distances at which PTS and TTS in LF cetaceans and phocid pinnipeds (a worst case approximation for considering potential effects on seabirds) are theoretically predicted to occur during impact piling activities associated with the construction of the proposed works are included in Table 16. There is theoretically predicted to be a risk of instantaneous PTS and TTS in diving seabirds within 2 m and 4 m respectively from the source of the percussive piling noise. If the propagation of underwater noise from impact piling were unconstrained by any boundaries, the maximum theoretical distance at which the predicted cumulative SEL weighted levels of underwater noise during impact piling is within the limits of PTS in diving birds is 494 m to 834 m. The maximum distance for TTS is 3.4 to 5.7 km. The propagation of noise, however, will be significantly limited by the existing bathymetry and physical constraints of the study area at Grutness and potential effects will be largely limited to within the harbour and wider bay area.

Diving birds species will only be within the water column for very short periods of time (seconds to minutes) and well below the 24 hour period required for a permanent or temporary injury to occur within the predicted distances. They are, therefore, not considered to be at risk of any permanent or temporary injury during impact piling.

The effects of piling noise on diving birds also need to be considered in terms of the duration of exposure. Piling noise will take place over a period of approximately 6 months. However, piling will not take place continuously as there will be periods of downtime, pile positioning and set up. Furthermore, the piling works will be undertaken for a maximum of 10 hours per day (between 07:00 and 19:00) for 4 days, followed by 12 days of non-piling activities, repeated for 10 cells; or for 5.5 days per week (with similar working hour patterns as above) for approximately 3 months if undertaken from a barge mounted piling rig (Section 4.2.1). There will, therefore, be extended periods when diving birds will not be disturbed by any underwater noise during impact piling. The actual proportion of impact piling in any 24-hour period is estimated to be around 42 %. In other words, any diving birds that are feeding below water within the predicted behavioural effects zone at the time of percussive piling will be exposed to this disturbance only 42 % of the time. It is, however, important to recognise that diving seabirds are diurnal feeders and therefore will be able to feed undisturbed during any periods of daylight outside of the piling working day (between 07:00 and 19:00). As the breeding period, when food requirements are highest, overlaps with the longer summer days this will allow several hours of undisturbed feeding each day within the confines of the bay.

It is also important to consider the noise from piling against existing background or ambient noise conditions (Section 3). The area in which the construction will take place already experiences regular vessel operations, and, therefore, diving birds are likely to be habituated to a certain level of intermittent anthropogenic background noise.

Dredging

NOAA's user spreadsheet tool (NOAA, 2022) has been used to predict the range at which the weighted cumulative SEL acoustic thresholds (NOAA, 2018) for PTS and TTS are reached during the proposed concurrent dredging at Grutness.

In accordance with the guidance provided in NOAA's user manual and the instructions included within the user spreadsheet, 'Tab C: Mobile source, non-impulsive, continuous ("safe distance" methodology)' was selected as the most appropriate method to apply for the concurrent dredging activity. The model input values, and associated assumptions are included in Table 17.

The distances at which PTS and TTS in LF cetaceans and phocid pinnipeds (a worst case approximation for considering potential effects on seabirds) are predicted to occur during the concurrent dredging associated with the construction of the proposed works at Grutness are included in Table 18. There is predicted to be no risk of PTS in diving birds. The risk of TTS is limited to within 23 to 49 m assuming diving birds were to remain within the water column for 24 h which is not realistic.

Overall, there is not considered to be any risk of injury or significant disturbance to diving birds from the proposed concurrent dredging activities at Grutness. Furthermore, the proposed dredging activities will be temporary and take place over a period of 7 months acknowledging that this would not be continuous dredging operations (Section 4.2.2).

Vessel movements

The relative risk and distances at which PTS and TTS in diving birds are predicted to occur as a result of the vessel movements associated with the construction and operation of the upgraded ferry facility at

Grutness are the same as those at North Haven (Table 11, Section 7.1.3) and are, therefore, not repeated here.

In summary, there is not considered to be any risk of injury or significant disturbance to diving birds from the proposed vessel activities at Grutness even if the vessel movements were to take place continuously 24/7.

8 Summary and Conclusions

This report presents the underwater noise assessment that has been undertaken to determine the potential impacts of underwater noise on key marine receptors as a result of the construction and operation of the proposed Fair Isle Ferry Upgrade Project at North Haven (Fair Isle) and Grutness (Shetland).

In accordance with available guidance (NPL, 2014; Farcas *et al.*, 2016; Faulkner *et al.*, 2018), a simple logarithmic spreading model has been selected to predict the propagation of sound pressure from the key sources of underwater noise, taking account of its limitations and constraints. The predicted levels of underwater noise have been compared against peer-reviewed noise exposure criteria to determine the potential risk of impact on marine fauna (Hawkins *et al.*, 2014; Popper *et al.*, 2014; NOAA, 2018; Southall *et al.*, 2019).

In summary, there is not considered to be a risk of significant injury or disturbance to fish, marine mammals and diving birds from the proposed dredging and vessel activities at Grutness and North Haven. At Grutness, where impact piling is taking place, marine mammals are anticipated to evade the injury effects zones. A number of mitigation measures are proposed to reduce or minimise potential significant adverse behavioural effects during construction:

- **Soft start:** The gradual increase of piling power, incrementally, until full operational power is achieved will be used as part of the piling methodology. This will give marine fauna the opportunity to move away from the area before the onset of full impact strikes. The duration of the soft start is proposed to be 20 minutes in line with the JNCC piling protocol (JNCC, 2010);
- **Vibro piling:** Vibro piling is proposed to be used where possible (which produces lower peak source noise levels than percussive piling). However, in order to drive the piles to the required design level in certain circumstances percussive piling is likely to be required given the underlying geology and depth of piling that is required to ensure the necessary structural integrity and stability of the piles; and
- **Marine Mammal Observer:** In addition, in order to further reduce the significance of the impact to marine mammals the JNCC "Statutory nature conservation agency protocol for minimising the risk of injury to marine mammals during piling" (JNCC, 2010) will be followed during percussive piling.

9 References

- Aarts, G., Brasseur, S. & Kirkwood, R. (2017) Response of grey seals to pile-driving. Wageningen, Wageningen Marine Research (University & Research centre), Wageningen Marine Research report C006/18. 54 pp.
- ABPmer. (2015). Royal Pier Waterfront EIA: Marine and Estuarine Ecology. Report for RPW (Southampton) Ltd. ABPmer Report No. R.2438.
- ABPmer, (2020). Thunderer Jetty Refurbishment, Hydrodynamic, Sediment Transport and Underwater Noise Assessment, ABPmer Report No. R.3408. A report produced by ABPmer for Robert West, May 2020.
- ABPmer (2021a). Lowestoft Eastern Energy Facility, Volume 1: Environmental Statement, ABPmer Report No. R.3556_Vol. 1. A report produced by ABPmer for Associated British Ports, April 2021.
- ABPmer (2021b). Port of Ramsgate Replacement of Berth 4/5 EIA, Underwater Noise Assessment, ABPmer Report No. R.3735. A report produced by ABPmer for Temple Group Ltd, October 2021.
- ABPmer (2022a). Immingham Eastern Ro-Ro Terminal, Preliminary Environmental Information: Appendix 9.2: Preliminary Underwater Noise Assessment, ABPmer Report No. R.3804. A report produced by ABPmer for Associated British Ports, January 2022.
- ABPmer, (2022b). Sladdens Pier, Environmental Appraisal, ABPmer Report No. R.3902. A report produced by ABPmer for Associated British Ports, Lowestoft, April 2022.
- Battelle. (2004). Pinniped Assessment for the Cape Wind Project. Nantucket Sound. Prepared for the US Army Corps of Engineers.
- Brandt, M., Diederichs, A., Betke, K. and Nehls, G. (2011). Responses of harbour porpoises to pile driving at the Horns Rev II offshore wind farm in the Danish North Sea. *Marine Ecology Progress Series*, 421, pp.205–216.
- Brekhovskikh, L.M. (1960). Propagation of surface Rayleigh waves along the uneven boundary of an elastic body. *Soviet Physics-Acoustics*, 5, pp.288-295.
- Carrol., A.G., Przeslawski, R., Duncan, A., Gunning, M. and Bruce B. (2017). A critical review of the potential impacts of marine seismic surveys on fish & invertebrates. *Marine Pollution Bulletin*, 114, pp.9-24.
- Carstensen, J., Henriksen, O.D. and Teilmann, J. (2006). Impacts of offshore wind farm construction on harbour porpoises: Acoustic monitoring of echolocation activity using porpoise detectors (T-PODs). *Marine Ecology Progress Series*, 321, pp.295–308.
- Centre for Environmental Data Analysis (CEDA). (2011). Underwater sound in relation to dredging. CEDA Position Paper - 7 November 2011.
- Centre for Environment, Fisheries and Aquaculture Science (Cefas). (2020). The Sizewell C Project: Volume 2 Main Development Site Chapter 22 Marine Ecology and Fisheries Appendix 22L – Underwater noise effects assessment for Sizewell C: Edition 2. Revision 1.0. May 2020.

Christian, J.R., Mathieu, A., Thompson, D.H., White, D. and Buchanan, R.A. (2003). Effect of Seismic Energy on SnowCrab (*Chionoecetes opilio*). Environmental Funds Project No. 144. Fisheries and Oceans Canada. Calgary (106p).

Clark, C.W., Ellison, W.T., Southall, B.L., Hatch, L., Van Parijs, S.M., Frankel, A. and Ponirakis, D. (2009). Acoustic masking in marine ecosystems: intuitions, analysis, and implication. *Marine Ecology Progress Series*, 395, pp.201-222.

Dähne, M., Gilles, A., Lucke, K., Peschko, V., Adler, S., Krügel, K. and Sundermeyer, J. (2013). Effects of pile-driving on harbour porpoises (*Phocoena phocoena*) at the first offshore wind farm in Germany. *Environmental Research Letters*, 8(2), 0.025002.

Day, R.D., McCauley, R., Fitzgibbon, Q.P. and Semmens, J.M. (2016). Assessing the Impact of Marine Seismic Surveys on Southeast Australian Scallop and Lobster Fisheries. (FRDC Report 2012/008) University of Tasmania, Hobart.

De Jong, C.A.F., Ainslie, M.A., Dreschler, J., Jansen, E., Heemskerk, E. and Groen, W. (2010). Underwater noise of Trailing Suction Hopper Dredgers at Maasvlakte 2: Analysis of source levels and background noise. Commissioned by Port of Rotterdam. TNO report TNO-DV, p.C335.

Dekeling, R.P.A., Tasker, M.L., Van der Graaf, A.J., Ainslie, M.A., Andersson, M.H., André, M., Borsani, J.F., Brensing, K., Castellote, M., Cronin, D. and Dalen, J. (2014). Monitoring Guidance for Underwater Noise in European Seas, Part II: Monitoring Guidance Specifications. A guidance document within the Common Implementation Strategy for the Marine Strategy Framework Directive by MSFD Technical Subgroup on Underwater Noise.

Department for Environment, Food and Rural Affairs (Defra). (2019). Marine strategy part one: UK updated assessment and Good Environmental Status. [Online] Available at: <https://www.gov.uk/government/publications/marine-strategy-part-one-uk-updated-assessment-and-good-environmental-status>.

Department for Infrastructure and Transport (DPTI). (2012). Underwater Piling Noise Guidelines. Government of South Australia, Department of Planning, Transport and Infrastructure. First published: November 2012. Version 1.

Diederichs, A., Brandt, M.J., Betke, K. and Nehls G. (2011). Responses of harbour porpoises to pile driving at the Horns Rev II offshore wind farm in the Danish North Sea. *Marine Ecological Progress Series*, 421, pp.205-216.

Dunlop, R.A., Noad, M.J., McCauley, R.D., Scott-Hayward, L., Kniest, E., Slade, R. and Cato, D.H. (2017). Determining the behavioural dose response relationship of marine mammals to air gun noise and source proximity. *Journal of Experimental Biology*, 220, pp.2878–2886.

Ellison, W.T., Southall B.L., Clark C.W. and Frankel A.S. (2012). A new context-based approach to assess marine mammal behavioural responses to anthropogenic sounds. *Conservation Biology*, 26(1), pp.21-28.

Farcas, A., Thompson, P.M. and Merchant, N.D. (2016). Underwater noise modelling for environmental impact assessment. *Environmental Impact Assessment Review*, 57, pp.114-122.

Faulkner, R.C., Farcas, A. and Merchant, N.D. (2018). Guiding principles for assessing the impact of underwater noise. *Journal of Applied Ecology*, 55(6), pp.2531-2536.

- Guerra, Á., González, Á.F. and Rocha, F. (2004). A review of the records of giant squid in the north-eastern Atlantic and severe injuries in *Architeuthis dux* stranded after acoustic explorations. ICES CM 200, 29.
- Hansen, K. A., Maxwell, A., Siebert, U., Larsen, O. N., and Wahlberg, M, 2017. Great cormorants (*Phalacrocorax carbo*) can detect auditory cues while diving. *The Science of Nature*, 104(5-6), 45.
- Harland, E.J., Jones, S.A.S. and Clarke, T. (2005). SEA 6 Technical report: Underwater ambient noise. QINETIQ/S&E/MAC/CR050575.
- Harris, R.E., Miller, G.W. and Richardson, W.J. (2001). Seal responses to airgun sounds during summer seismic surveys in the Alaskan Beaufort Sea. *Marine Mammal Science*, 17, pp.795–812.
- Hastings, M.C. and Popper, A.N. (2005). Effects of sound on fish. California Department of Transportation. Division of Research and Innovation Office Materials and Infrastructure.
- Hawkins, A.D. and Myrberg Jr, A.A. (1983). Hearing and sound communication under water. In: *Bioacoustics: A Comparative Approach* (Ed. by B. Lewis), pp. 347-405: Academic Press.
- Hawkins, A.D., Roberts, L. and Cheesman, S. (2014). Responses of free-living coastal pelagic fish to impulsive sounds. *The Journal of the Acoustical Society of America*, 135, pp.3101–3116.
- Hawkins, A.D., Pembroke, A. and Popper, A. (2015). Information gaps in understanding the effects of noise on fishes and invertebrates. *Reviews in Fish Biology and Fisheries*, 25, pp.39–64.
- Hawkins, A. and Popper, A.N. eds. (2016). *The effects of noise on aquatic life II*. Springer.
- Hawkins A. D. and Popper, A. N. (2017). A sound approach to assessing the impact of underwater noise on marine fishes and invertebrates. *ICES Journal of Marine Science*, 74(3), pp.635–651.
- ICF Jones and Stokes and Illingworth and Rodkin. (2009). Technical Guidance for Assessment and Mitigation of the Hydroacoustic Effects of Pile Driving on Fish. Prepared for: California Department of Transportation. [Online] Available at: http://www.dot.ca.gov/hq/env/bio/files/Guidance_Manual_2_09.pdf.
- Illingworth, R. and Rodkin, R. (2007). *Compendium of Pile Driving Sound Data*. Prepared for: The California Department of Transportation, Sacramento, CA.
- Joint Nature Conservation Committee (JNCC). (2010). *Statutory nature conservation agency protocol for minimising the risk of injury to marine mammals from piling noise*.
- Jones, D. and Marten, K. (2016). Dredging sound levels, numerical modelling and EIA. *Terra et Aqua*, 144, pp.21-29.
- Kastelein, R.A., Verboom, W.C., Jennings, N., de Haan, D. and van der Heul, S. (2008). The influence of 70 and 120 kHz tonal signals on the behaviour of harbor porpoises (*Phocoena phocoena*) in a floating pen. *Marine Environmental Research*, 66(3), pp.319–326.
- Koschinski, S., Culik, B.M., Henriksen, O.D., Tregenza, N., Ellis, G., Jansen, C. and Käthe, G. (2003). Behavioural reactions of free-ranging porpoises and seals to the noise of a simulated 2 MW windpower generator. *Marine Ecology Progress Series*, 265, pp.263–273.

Lee-Dadswell, G.R. (2009). Theoretical Examination of the Absorption of Energy by Snow Crabs Exposed to Seismic Air-gun Pulses: Stage 2-Improvements to Model and Examination of Resonances. Technical Report, OEEA Association.

Leopold, M. & Camphuysen, C.J. (2007). Did the pile driving during the construction of the Offshore Wind Farm Egmond aan Zee, the Netherlands, impact local seabirds?. Report C062/07 produced for NordzeeWind.

Lippert, T., Galindo-Romero, M., Gavrillov, A.N. and von Estorff, O. 2015. Estimation of peak pressure level from sound exposure level. Part II: Offshore impact pile driving noise. Lippert et al.: JASA Express Letters. <http://dx.doi.org/10.1121/1.4929742>.

MacGillivray, A., Austin, M. and Hannay, D. (2004). Underwater sound level and velocity measurements from study of airgun noise impacts on Mackenzie River fish species. JASCO Research Pvt. Ltd., Japan.

Malme, C.I., Miles, P.R., Miller, G.W., Richardson, W.J., Roseneau, D.G., Thomson, D.H. and Greene, C.R. (1989). Analysis and ranking of the acoustic disturbance potential of petroleum industry activities and other sources of noise in the environment of marine mammals in Alaska. Final Report No. 6945 to the US Minerals Management Service, Anchorage, AK. BBN Systems and Technologies Corp.

Marine Management Organisation (MMO). (2015). Modelled Mapping of Continuous Underwater Noise Generated by Activities. A report produced for the Marine Management Organisation, pp 50. MMO Project No: 1097. ISBN: 978-1-909452-87 9.

Martin, B., Zeddies, D.G., Gaudet, B. and Richard, J. (2016). Evaluation of three sensor types for particle motion measurement. In: The Effects of Noise on Aquatic Life II, pp.679–686. Ed. by A. N. Popper, and A. D. Hawkins. Springer, New York.

McCauley, R.D., Fewtrell, J., Duncan, A.J., Jenner, C., Jenner, M-N., Penrose, J.D., Prince, R.I.T., Adhitya, A., Murdoch, J. and McCabe, K. (2000). Marine seismic surveys – A study of environmental implications. *Appea Journal*, pp.692-707.

McQueen, A.D., Suedel, B.C. and Wilkens, J.L. (2019). Review of the Adverse Biological Effects of Dredging-induced Underwater Sounds. *WEDA Journal of Dredging*, 17(1).

Moulton, V.D., Richardson, W.J., Williams, M.T. and Blackwell, S.B. (2003). Ringed seal densities and noise near an icebound artificial island with construction and drilling. *Acoustics Research Letters Online*, 4, p.112.

Mueller-Blenkle, C., McGregor, P. K., Gill, A. B., Andersson, M. H., Metcalfe, J., Bendall, V., Sigray, P., Wood, D. & Thomsen, F., (2010). Effects of pile-driving noise on the behaviour of marine fish. COWRIE Ref: Fish 06-08, Technical Report 31st March 2010.

Nedelec, S.L., Campbell, J., Radford, A.N., Simpson, S.D. and Merchant, N.D. (2016). Particle motion: the missing link in underwater acoustic ecology. *Methods in Ecology and Evolution*, 7, pp.836-842.

Nedelec, S.L., Ainslie, M.A., Andersson, M., Sei-Him, C., Halvorsen, M.B., Linné, M., Martin, B., Nöjd, Robinson, S.P., Simpson, S.D., Wang, L., Ward, J. (2021). Best Practice Guide for Underwater Particle Motion Measurement for Biological Applications. Technical report by the University of Exeter for the IOGP Marine Sound and Life Joint Industry Programme.

Nedwell, J. and Howell, D. (2004). A review of offshore wind farm related underwater noise sources. Report No. 544 R 0308

Nedwell, J.R., Turnpenny, A.W.H., Lovell, J., Parvin, S.J., Workman, R., Spinks, J.A.L. and Howell, D. (2007a). A validation of the dBht as a measure of the behavioural and auditory effects of underwater noise. Subacoustech Report No. 534R1231.

Nedwell, J.R., Parvin, S.J., Edwards, B., Workman, R., Brooker, A.G. and Kynoch, J.E. (2007b). Measurement and interpretation of underwater noise during construction and operation of offshore wind farms in UK waters. Subacoustech Report No. 544R0738 to COWRIE Ltd. ISBN: 978-0-9554279-5-4.

Nedwell, J.R., Parvin, S.J., Brooker, A.G. and Lambert, D.R. (2008). Subacoustech Report No. 805R0444.

Nedwell, J.R., Brooker, A.G., and Barham, R.J. (2012). Assessment of underwater noise during the installation of export power cables at the Beatrice Offshore Wind Farm. Subacoustech Environmental Report No. E318R0106.

NMFS (2021). Pile Driving Noise Data. Available at: <https://media.fisheries.noaa.gov/2021-05/SERO%20Pile%20Driving%20Noise%20Calculator.xlsx?null> (accessed June 2022).

NMFS (2022). Section 7 Consultation Guidance: Pile Driving Noise Calculator (Excel spreadsheet download). [Online] Available at: <https://www.fisheries.noaa.gov/southeast/consultations/section-7-consultation-guidance> (accessed June 2022).

NOAA (2018). 2018 Revisions to: Technical Guidance for Assessing the Effects of Anthropogenic Sound on Marine Mammal Hearing (Version 2.0): Underwater Thresholds for Onset of Permanent and Temporary Threshold Shifts. U.S. Dept. of Commer., NOAA. NOAA Technical Memorandum NMFS-OPR-59, 167p.

NOAA (2022). User Manual and User Spreadsheet Tool - 2018 Acoustic Technical Guidance. [Online] Available at: <https://www.fisheries.noaa.gov/action/user-manual-optional-spreadsheet-tool-2018-acoustic-technical-guidance> (accessed June 2022).

NPL (2014). Good Practice Guide for Underwater Noise Measurement, National Measurement Office, Marine Scotland, The Crown Estate, Robinson, S.P., Lepper, P. A. and Hazelwood, R.A., NPL Good Practice Guide No. 133, ISSN: 1368-6550.

Pearson, W.H., Skalski, J.R. and Malme, C.I. (1992). Effects of sounds from a geophysical survey device on behaviour of captive rockfish (*Sebastes* spp.). Canadian Journal of Fisheries and Aquatic Sciences, 49(7), pp.1343-1355.

Pena, H., Handegard, N.O. and Ona, E. (2013). Feeding herring schools do not react to seismic air gun surveys. ICES Journal of Marine Science, 70, pp.1174–1180.

Pirotta, E., Brookes, K. L., Graham, I. M., and Thompson, P. M. 2014. Variation in harbour porpoise activity in response to seismic survey noise. Biology Letters, 10: 5.

Popper A.N. and Coombs S. (1982). The morphology and evolution of the ear in Actinopterygian fishes. American Zoologist, 22, pp.311–328.

Popper, A.N. and Hastings, M.C. (2009). The effects of anthropogenic sources of sound on fishes. Journal of Fish Biology, 75, pp.455-489.

Popper A.N. and Fay R.R. (2011). Rethinking sound detection by fishes. *Hearing Research*, 273(1-2), pp.25–36.

Popper A.N., Hawkins A.D., Fay R.R., Mann D.A., Bartol S., Carlson T.J., Coombs S., Ellison W.T., Gentry R.L., Halvorsen M.B., Løkkeborg S., Rogers P.H., Southall B.L., Zeddies D.G. and Tavolga W.N. (2014). Sound exposure guidelines for fishes and sea turtles: a technical report prepared by ANSI-Accredited Standards Committee S3/SC1 and registered with ANSI. ASA S3/SC1.4 TR-2014. Springer and ASA Press, Cham, Switzerland.

Popper, A.N. and Hawkins, A.D. (2018). The importance of particle motion to fishes and invertebrates. *Journal of the Acoustical Society of America*, 143(1), pp.470-488.

Radford, C.A., Montgomery, J.C., Caiger, P. and Higgs, D.M. (2012). Pressure and particle motion detection thresholds in fish: a re-examination of salient auditory cues in teleosts. *Journal of Experimental Biology*, 215(19), pp.3429-3435.

Reine, K.J., Clarke, D.G. and Dickerson, C. (2014). Characterization of underwater sounds produced by hydraulic and mechanical dredging operations. *The Journal of the Acoustical Society of America* 135(6):3280

Reine, K.J., Clarke, D.G. and Dickerson, C. (2012). Characterization of underwater sounds produced by a hydraulic cutterhead dredge fracturing limestone rock. *Dredging Operations and Environmental Research Program (U.S.). Engineer Research and Development Center (U.S.). ERDC TN-DOER ; E34. Technical note.* <http://hdl.handle.net/11681/8684>

Richardson, W.J., Green Jr, C.R., Malme, C.I. and Thomson, D.H. (1995). *Marine Mammals and Noise*. Academic Press, New York.

RPS (2018) Linkspan Replacement, Fishguard Harbour Environmental Statement: Marine Biodiversity. ABPmer Report No. R.2885. A report produced by ABPmer for RPS, April 2018.

Roberts, L., Hardig, H.R., Voellmy, I., Bruintjes, R., Simpson, S.D., Radford, A.N., Breithaupt, T. and Elliott M. (2016). Exposure of benthic invertebrates to sediment vibration: From laboratory experiments to outdoor simulated pile-driving. *Proc. Mtgs. Acoust.* 27. [Online] Available at: <https://doi.org/10.1121/2.0000324>.

Robinson, S.P., Theobald, P.D., Hayman, G., Wang, L.S., Lepper, P.A., Humphrey, V. and Mumford, S. (2011). Measurement of noise arising from marine aggregate dredging operations. Marine Aggregate Levy Sustainability Fund (MALSF). MEPF Ref no. 09/P108.

Rodkin, R. and Pommerenck, K. (2014). Caltrans compendium of underwater sound data from pile driving – 2014 update. Inter-noise 2014 Melbourne Australia 16-19 November.

Russell, D.J.F., Hastie, G.D., Thompson, D., Janik, V.M., Hammond, P.S., Scott-Hayward, L.A.S., Matthiopoulos J., Jones, E.L. and McConnell B.J. (2016). Avoidance of wind farms by harbour seals is limited to pile driving activities. *Journal of Applied Ecology* 53: 1642–1652. <https://doi.org/10.1111/1365-2664.12678>.

Seiche Ltd. (2020). Review on existing data on underwater sounds produced by the oil and gas industry. A report prepared by Seiche Ltd for the Joint Industry Programme (JIP) on E&P Sound and Marine Life JIP Topic - Sound source characterisation and propagation. 159pp.

Sisneros, J.A., Popper, A.N., Hawkins, A.D. and Fay, R.R. (2016). Auditory Evoked Potential audiograms compared to behavioural audiograms in aquatic animals. In: *The Effects of Noise on Aquatic Life, II*, pp. 1049–1056. Ed. by A. N. Popper, and A. D. Hawkins. Springer Science Business Media, New York.

SLR Consulting, (2019). Port of Gladstone Gatcombe and Golding Cutting Channel Duplication Project Underwater Noise Impact Assessment. Prepared for: Aurecon Australasia Pty Ltd. February 2019.

Southall, B.L., Bowles, A.E., Ellison, W.T., Finneran, J.J., Gentry, R.L., Greene Jr, C.R., Kastak, D., Miller, J.H., Nachtigall, P.E., Richardson, W.J., Thomas, J.A. and Tyack, P.L. (2007). Marine mammal noise exposure criteria: initial scientific recommendations. *Aquatic Mammals*, 33, pp.411–521.

Southall, B.L., Finneran, J.J., Reichmuth, C., Nachtigall, P.E., Ketten, D.R., Bowles, A.E., Ellison, W.T., Nowacek, D.P. and Tyack, P.L. (2019). Marine Mammal Noise Exposure Criteria: Updated Scientific Recommendations for Residual Hearing Effects. *Aquatic Mammals*, 45(2), p.125.

Spiga, I., Caldwell, G.S. and Bruintjes, R. (2016). Influence of Pile Driving on the Clearance Rate of the Blue Mussel, *Mytilus edulis* (L.). In *Proceedings of Meetings on Acoustics 4ENAL* (Vol.27, No.1, p.040005). Acoustical Society of America. [Online] Available at: <https://doi.org/10.1121/2.0000277>.

Teachout, E. (2012). Evaluating the effects of underwater sound from pile driving on the marbled murrelet and the bull trout. Prepared by the U.S. Fish and Wildlife Service's Washington Fish and Wildlife Office

Thompson, P.M., Brookes, K.L., Graham, I.M., Barton, T.R., Needham, K., Bradbury, G. and Merchant, N.D. (2013) Short-term disturbance by a commercial two-dimensional seismic survey does not lead to long-term displacement of harbour porpoises. *Proc R Soc B* 280: 20132001. <http://dx.doi.org/10.1098/rspb.2013.2001>.

Thomsen F., Lüdemann K., Kafemann R. and Piper W. (2006). Effects of offshore wind farm noise on marine mammals and fish, on behalf of COWRIE Ltd.

Thomsen, F., McCully, S., Wood, D., Pace, F. and White, P. (2009). A generic investigation into Noise Profiles of Marine Dredging in Relation to the Acoustic Sensitivity of the Marine Fauna in UK Waters with Particular Emphasis on Aggregate Dredging: PHASE 1 Scoping and Review of Key Issues. MEPF Ref No. MEPF/08/P21.

Thomsen, F., McCully, S.R., Weiss, L.R., Wood, D.T., Warr, K.J., Barry, J. and Law, R.J. (2011). Cetacean stock assessments in relation to exploration and production industry activity and other human pressures: review and data needs. *Aquatic Mammals*, 37(1), pp.1-93.

Tidau, S. and Briffa, M. (2016). Review on behavioural impacts of aquatic noise on crustaceans. In *Proceedings of Meetings on Acoustics 4ENAL*, (Vol.27, No.1, p.010028). Acoustical Society of America. [Online] Available at: <http://dx.doi.org/10.1121/2.0000302>.

Tougaard, J., Carstensen, J., Teilmann, J., Skov, H., and Rasmussen, P. (2009). Pile driving zone of responsiveness extends beyond 20 km for harbor porpoises (*Phocoena* (L.)). *The Journal of the Acoustical Society of America*, 126, pp.11–14.

UK Marine Monitoring Assessment Strategy (UKMMAS). (2010). Charting Progress 2 Feeder report: Clean and Safe Seas. (Eds. Law, R. and Maes, T.). Published by Department for Environment Food and Rural Affairs on behalf of UKMMAS. p.366.

Urlick, R.J. (1983). Principles of Underwater Sound for Engineers. Urlick, R. New York: McGraw-Hill, 1984.

URS Scott Wilson. (2011). Green Port Hull Environmental Statement.

Webb, J.F., Montgomery, J.C. and Mogdans, J. (2008). Bioacoustics and the lateral line system of fishes. In Fish Bioacoustics (pp. 145-182). Springer, New York, NY.

Wenger, A.S., Harvey, E., Wilson, S., Rawson, C., Newman, S.J., Clarke, D., Saunders, B.J., Browne, N., Travers, M.J., Mcilwain, J.L. and Erfteimeijer, P.L. (2017). A critical analysis of the direct effects of dredging on fish. Fish and Fisheries, 18(5), pp.967-985.

Wenz, G.M.J. (1962). Acoustic ambient noise in the ocean: Spectra and sources. Journal of Acoustical Society of America, 34, pp.1936–1956.

World Organisation of Dredging Associations (WODA). (2013). Technical Guidance on: Underwater Sound in Relation to Dredging.

WSDOT (2017). Biological Assessment Preparation for Transportation Projects-Advanced Training Manual. Washington State Department of Transportation, Olympia, Washington. <http://www.wsdot.wa.gov/Environment/Biology/BA/BAGuidance.htm>, accessed May 10, 2017.

Wyatt, R. (2008). Joint Industry Programme on Sound and Marine Life/ Review of existing data on underwater sounds produced by the oil and gas industry, issue 1. Seiche Measurements Ltd., Rep. S186, p. 110

10 Abbreviations/Acronyms

ABP	Associated British Ports
CEDA	Centre for Environmental Data Analysis
Cefas	Centre for Environment, Fisheries and Aquaculture Science
dB	Decibel
Defra	Department for Environment, Food and Rural Affairs
DPTI	Department for Infrastructure and Transport
ES	Environmental Statement
EU	European Union
HF	High Frequency
IFM	Institute of Fisheries Management
JNCC	Joint Nature Conservation Committee
MSFD	Marine Strategy Framework Directive
µPa	microPascal
NMFS	National Marine Fisheries Service
NOAA	National Oceanic and Atmospheric Administration
NPL	National Physical Laboratory
Pa	Pascal
RMS	Root Mean Square
SD	Standard Deviation
SEL	Sound Exposure Level
SL	Source Level
SPL	Sound Pressure Level
TSHD	Trailing Suction Hopper Dredger
TTS	Temporary Threshold Shift
UKMMAS	UK Marine Monitoring Assessment Strategy
WODA	World Organisation of Dredging Associations

Cardinal points/directions are used unless otherwise stated.

SI units are used unless otherwise stated.

Contact Us

ABPmer

Quayside Suite,
Medina Chambers
Town Quay, Southampton
SO14 2AQ

T +44 (0) 23 8071 1840

F +44 (0) 23 8071 1841

E enquiries@abpmer.co.uk

www.abpmer.co.uk

