

- NOTES:**
1. THIS DRAWING SHALL ONLY BE USED FOR THE DESIGN ELEMENT IN THE DRAWING TITLE.
 2. ONLY WRITTEN DIMENSIONS SHALL BE USED.
 3. ALL DIMENSIONS IN MILLIMETRES UNLESS NOTED OTHERWISE.
 4. ALL LEVELS ARE IN METRES ABOVE ORDNANCE DATUM (A.O.D.).

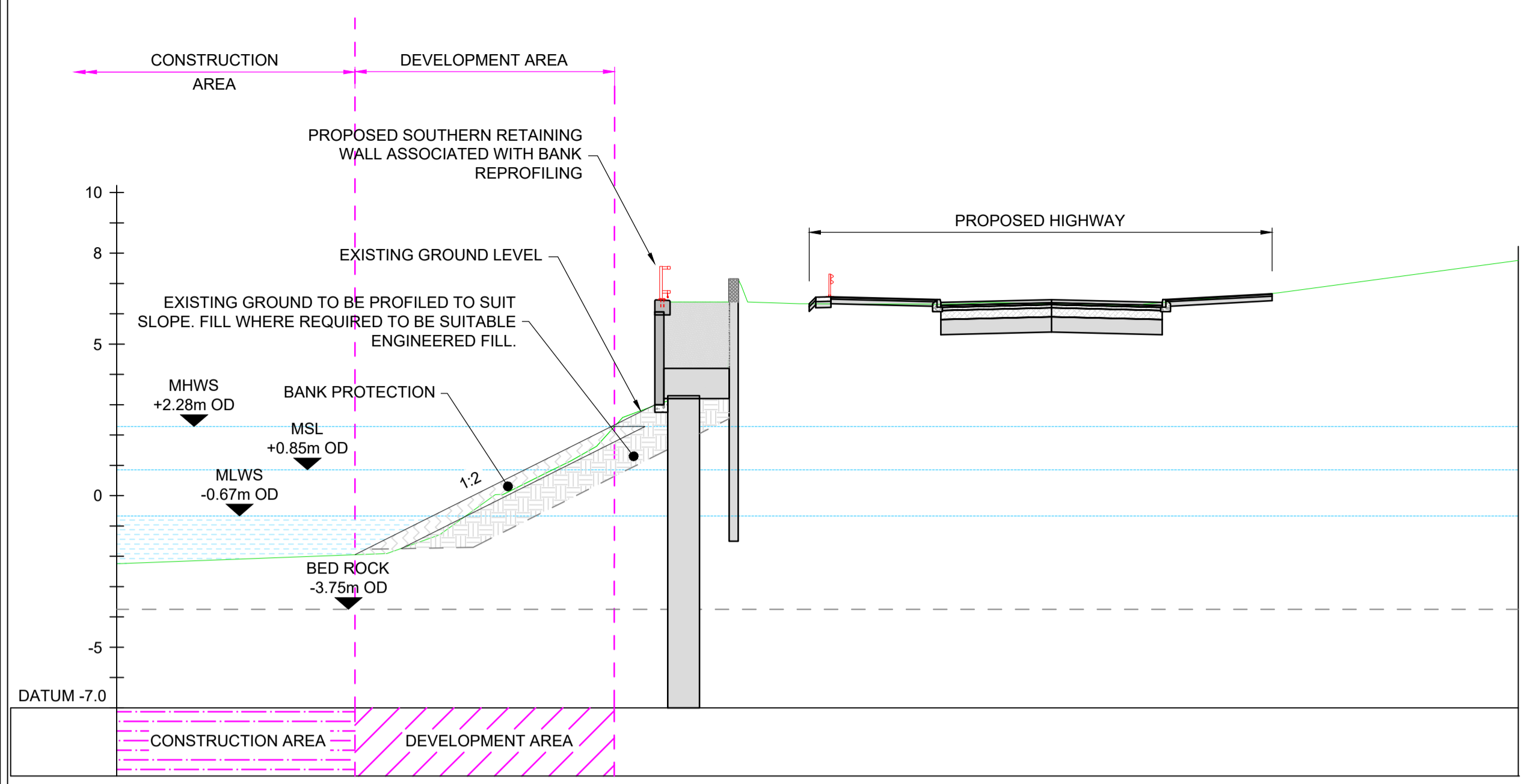

SECTION C-C
1: 150
SECTION AT CHAINAGE: 520

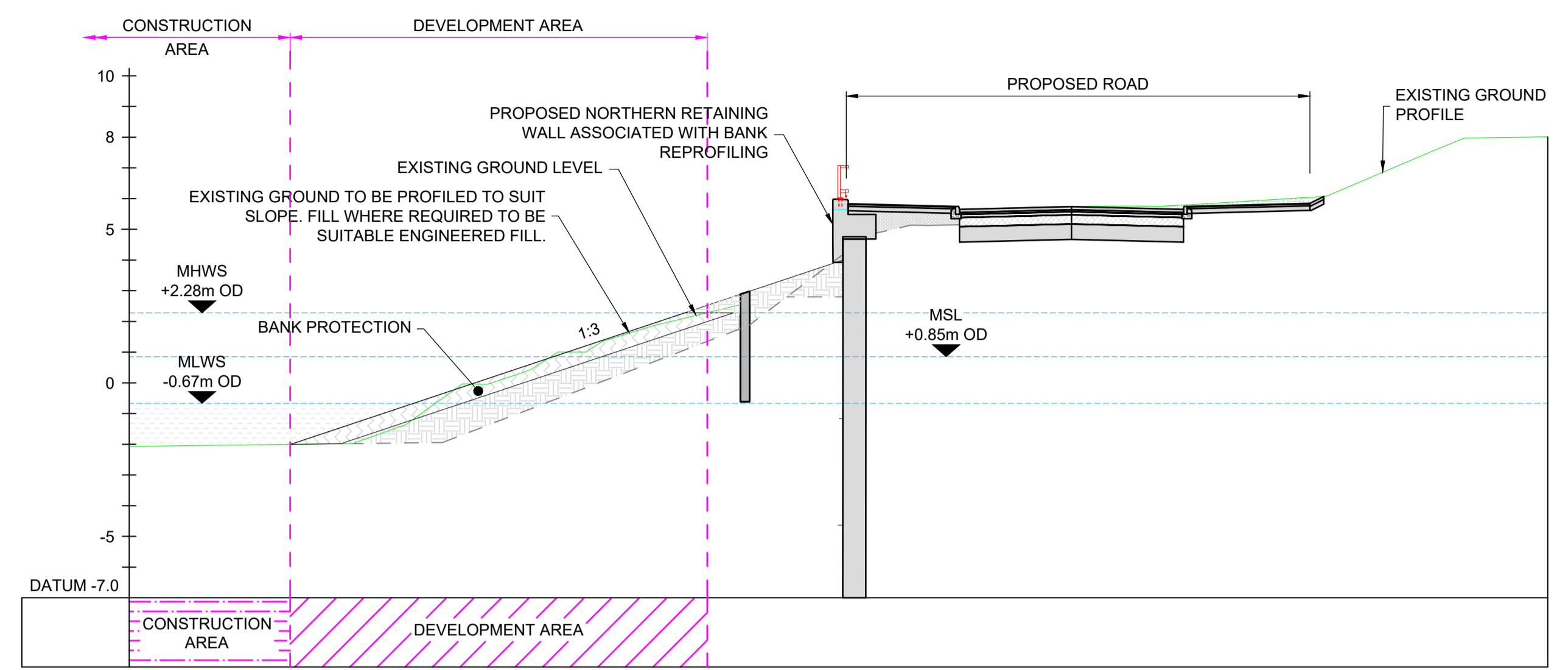

SECTION D-D
1: 150
SECTION AT CHAINAGE: 580

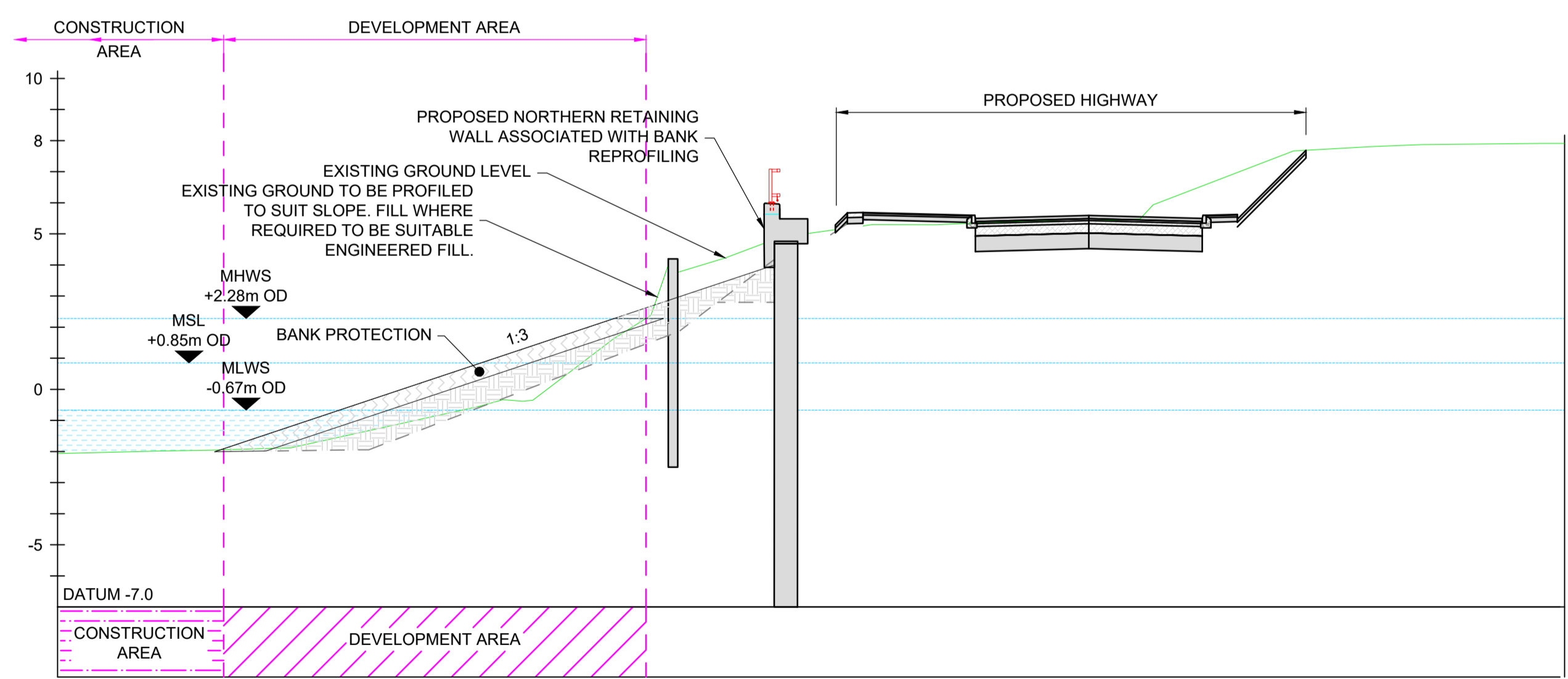
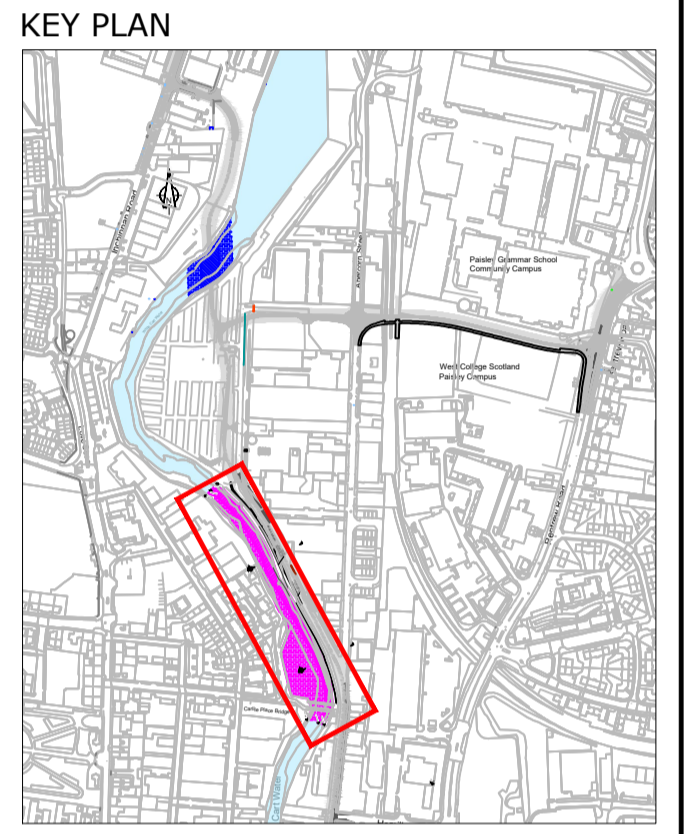

SECTION E-E
1: 150
SECTION AT CHAINAGE: 670

---	---	---	---	---	---
P01	S.Christian 26/11/24	S.Christian 26/11/24	A.Salter 26/11/24	A.Salter 26/11/24	---
P02	S.Christian 27/11/24	S.Christian 27/11/24	A.Salter 27/11/24	A.Salter 27/11/24	C.Bathgate 27/11/24
Revision	Revision details				
	Created dd/mm/yy	Checked dd/mm/yy	Reviewed dd/mm/yy	Approved dd/mm/yy	Authorised dd/mm/yy

Designer
Twenty3
Brunswick Place
Southampton
SO15 2AQ

Client
Renfrewshire House
Cotton Street
Paisley
PA1 1WB

Project Name
Advanced Manufacturing Innovation District Scotland South

Drawing Title
**Harbour Road Retention
Marine Licence Layout
Sheet 3 of 3**

Project Ref. No. CO25000330	Stage	Scale : As Shown @ A1
		Dimensions : MM

Drawing Number	Project	Originator	Volume
	AMIDSS	- RAM	- SBR -
Location	SWI	-DR-CB-	020012
		Type	Role

Suitability	Suitability Description	Revision
S1	Fit for Co-ordination	P02