

DEVELOPMENT LOCATION

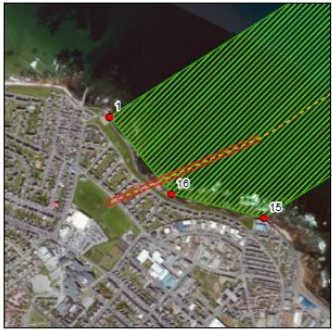
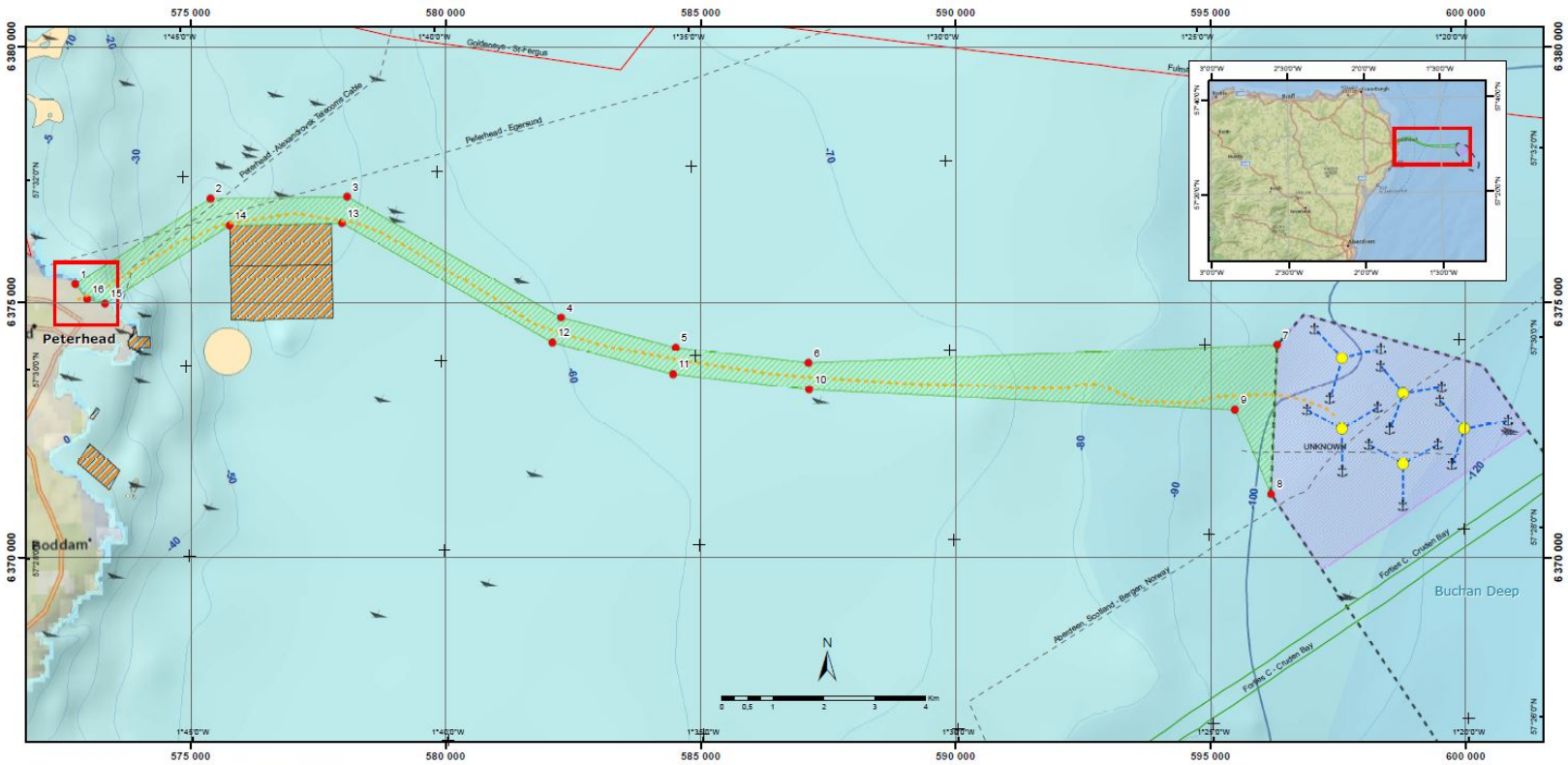

Coordinates for Proposed AFL Export Route Corridor				
Datum: WGS84				
Projection: UTM zone 30N				
Point ID	Eastg	Northing	Long	LAT
1	572 521	6 375 486	1° 47' 21,676" W	57° 30' 58,010" N
2	575 383	6 377 035	1° 44' 27,989" W	57° 31' 46,394" N
3	578 065	6 377 069	1° 41' 46,777" W	57° 31' 46,870" N
4	582 265	6 374 701	1° 37' 37,201" W	57° 30' 26,625" N
5	584 512	6 374 113	1° 35' 23,000" W	57° 30' 06,142" N
6	587 116	6 373 810	1° 32' 47,009" W	57° 29' 54,561" N
7	596 311	6 374 165	1° 23' 34,389" W	57° 29' 59,351" N
8	596 191	6 371 243	1° 23' 45,722" W	57° 28' 24,992" N
9	595 484	6 372 898	1° 24' 25,813" W	57° 29' 19,022" N
10	587 131	6 373 294	1° 32' 46,741" W	57° 29' 37,895" N
11	584 439	6 373 590	1° 35' 26,829" W	57° 29' 49,285" N
12	582 091	6 374 214	1° 37' 48,246" W	57° 30' 11,020" N
13	577 965	6 376 549	1° 41' 53,360" W	57° 31' 29,135" N
14	575 757	6 376 507	1° 44' 06,104" W	57° 31' 29,123" N
15	573 320	6 374 969	1° 46' 34,246" W	57° 30' 40,824" N
16	572 874	6 375 162	1° 47' 00,802" W	57° 30' 47,330" N

Legend

Inactive cable

Planned WTG Mooring Anchors

Planned WTG Locations

Planned WTG Mooring Lines

Planned Export Cable

AFL_Export_Cable_Route_Points_wgs84utm30n

Proposed AFL Export Cable Route Corridor

AFL - Pilot Park Area

Planned Turbine Deployment Area

Wrecks

Foul Ground

Dumping Grounds

Pipelines, Operating, Global (IHS)

Gas

Oil

Unknown

02		17.10.2014	ISSUED FOR INFORMATION	HEHAGN	AVP
01		14.10.2014	ISSUED FOR INFORMATION	HEHAGN	AVP
rev.	date	status	prepared	checked	approved
project name			Hywind Scotland		
drawing title			Proposed AFL Export Cable Route Corridor		
country/area			Scotland / Buchan Deep		
scale at title			1:75 000		
drawing no.			Hywind_2_Scotland_AFL_Export_Route_Corridor		
scale at site			A3		
rev.			01		

CAUTION:
Data in this map are compiled from
a variety of sources. Due to the
accuracy with which they are found, this
data should be considered as the
best available information.