

PROPOSED INNER DOCK EAST QUAY EXTENSION AT THE PORT OF NIGG

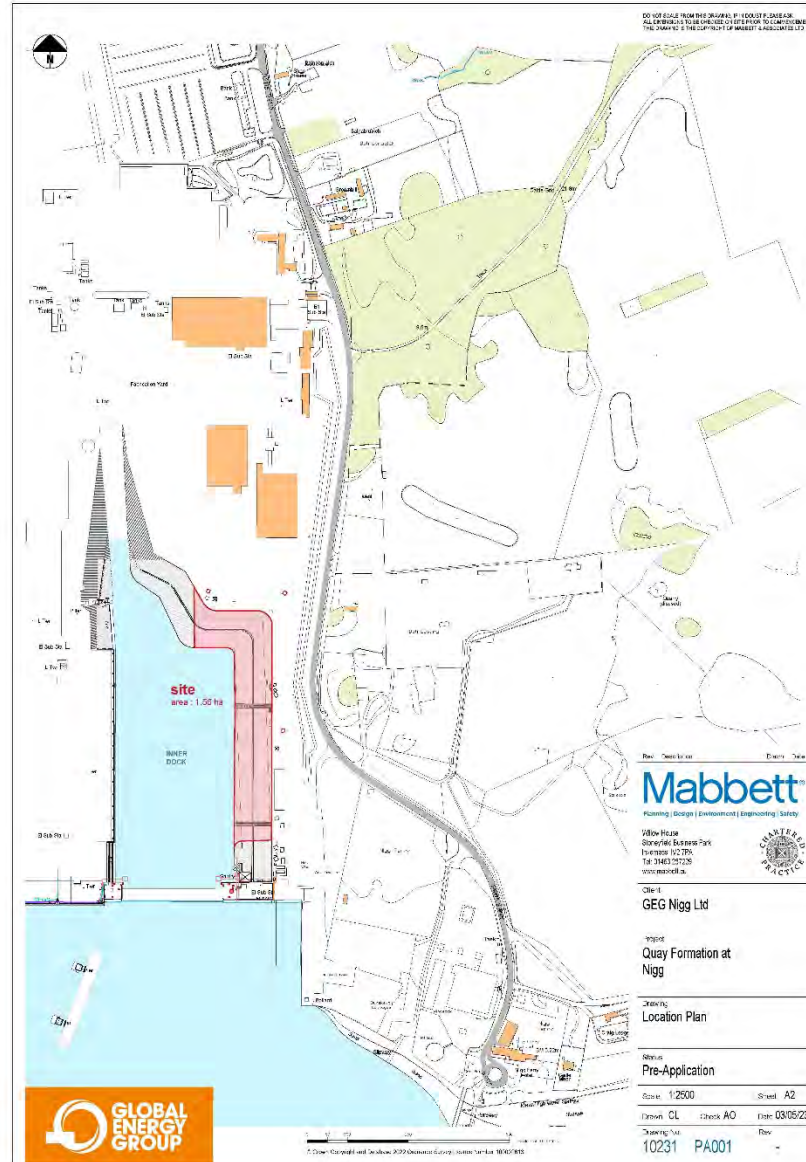

View of site from the South

PROPOSED INNER DOCK EAST QUAY EXTENSION AT THE PORT OF NIGG



Location and Site Boundary

PROPOSED INNER DOCK EAST QUAY EXTENSION AT THE PORT OF NIGG



PROPOSED INNER DOCK EAST QUAY EXTENSION AT THE PORT OF NIGG



Aerial view from the West

PROPOSED INNER DOCK EAST QUAY EXTENSION AT THE PORT OF NIGG



PROPOSED INNER DOCK EAST QUAY EXTENSION AT THE PORT OF NIGG



view from middle of the inner dock when 'dry' towards the East and proposed berthing quay

PROPOSED INNER DOCK EAST QUAY EXTENSION AT THE PORT OF NIGG



Current view from the South end of the inner dock looking North

PROPOSED INNER DOCK EAST QUAY EXTENSION AT THE PORT OF NIGG

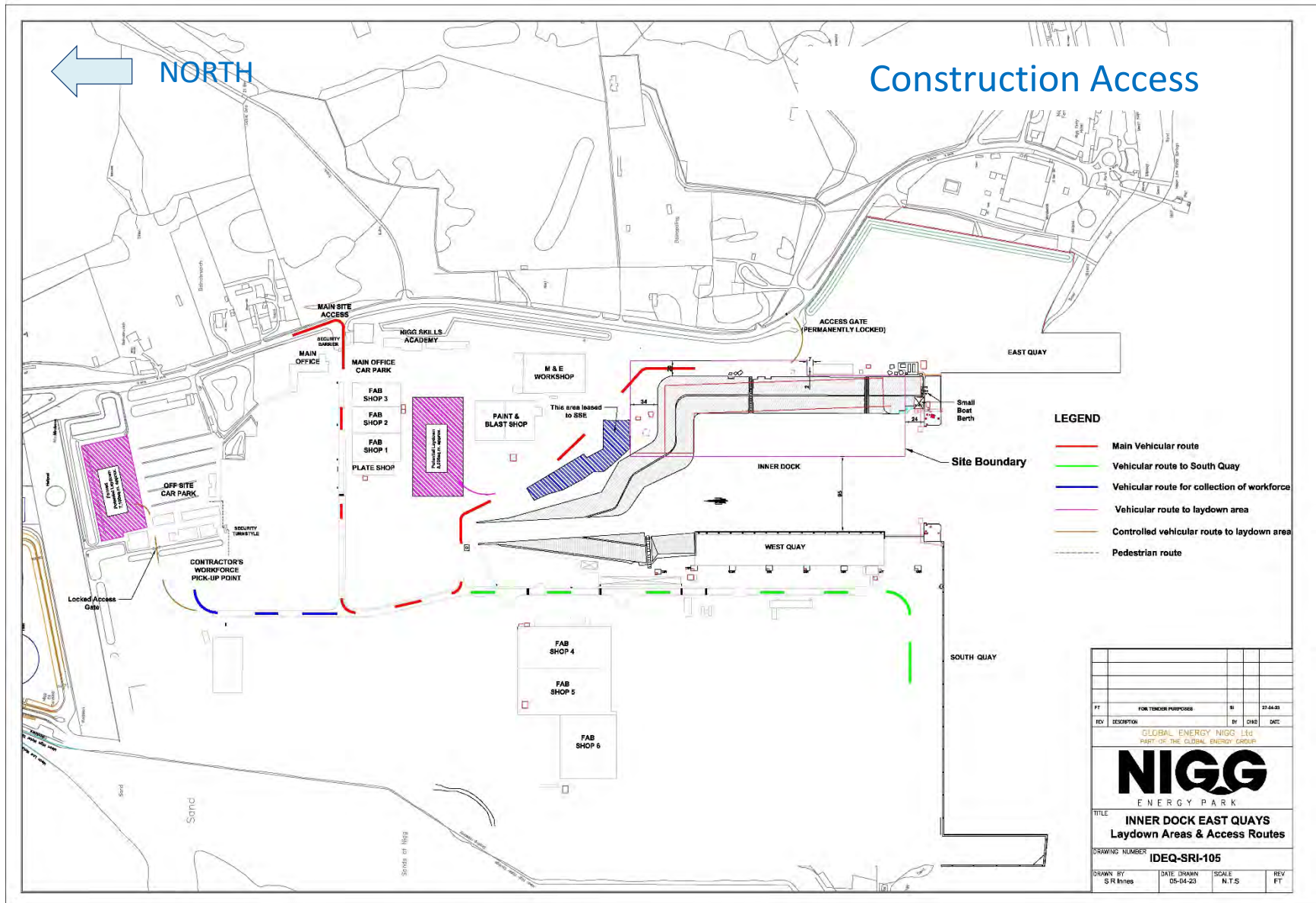

PROPOSED INNER DOCK EAST QUAY EXTENSION AT THE PORT OF NIGG

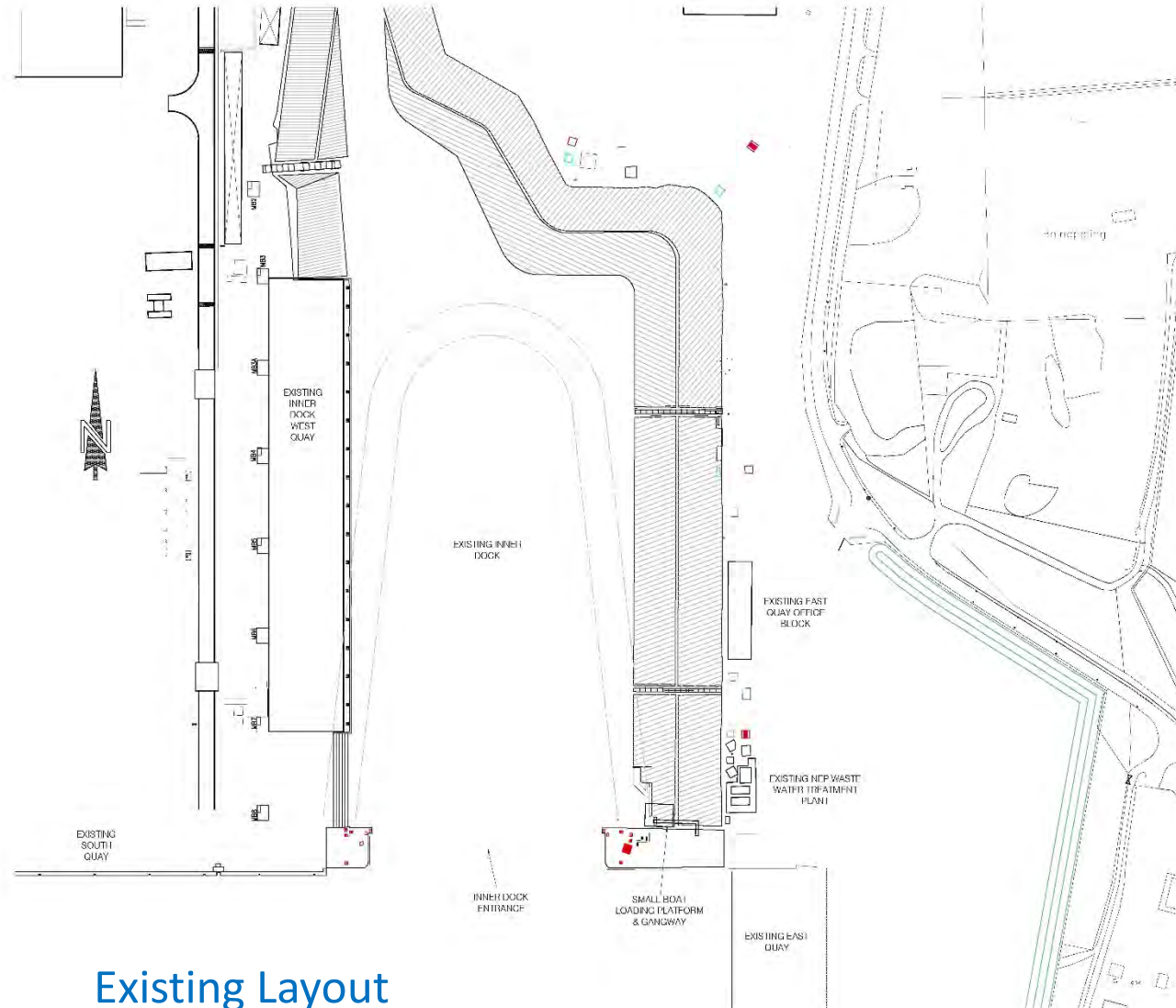

Existing Layout

NOTES

1. THIS SITE LAYOUT DESIGN ON THIS DRAWING BASED ON INFORMATION SUPPLIED BY A. OMA, EVERY

NO.	DATE	REVISION/DESCRIPTION	BY	CHECKED

Arch Henderson

1000 Queen Street, Suite 200-4
 V1V 1S2
 Vancouver, BC
 Canada

PH: 604.681.1111
 FAX: 604.681.1112
 www.archhenderson.com
 info@archhenderson.com

NIGG PORT OF NIGG

INNER DOCK EAST QUAY DEVELOPMENT

THE DEFINITION DRAWING EXISTING INNER DOCK LAYOUT

DESIGN	DATE	PROJECT	PROJECT
W.J.	10/04/2020	M.S.	M.S.
SCALE	1:1,000	PROJECT NO.	225083/001

DO NOT SCALE DRAWING NO. 225083/001

COPYRIGHT RESERVED ©

PROPOSED INNER DOCK EAST QUAY EXTENSION AT THE PORT OF NIGG

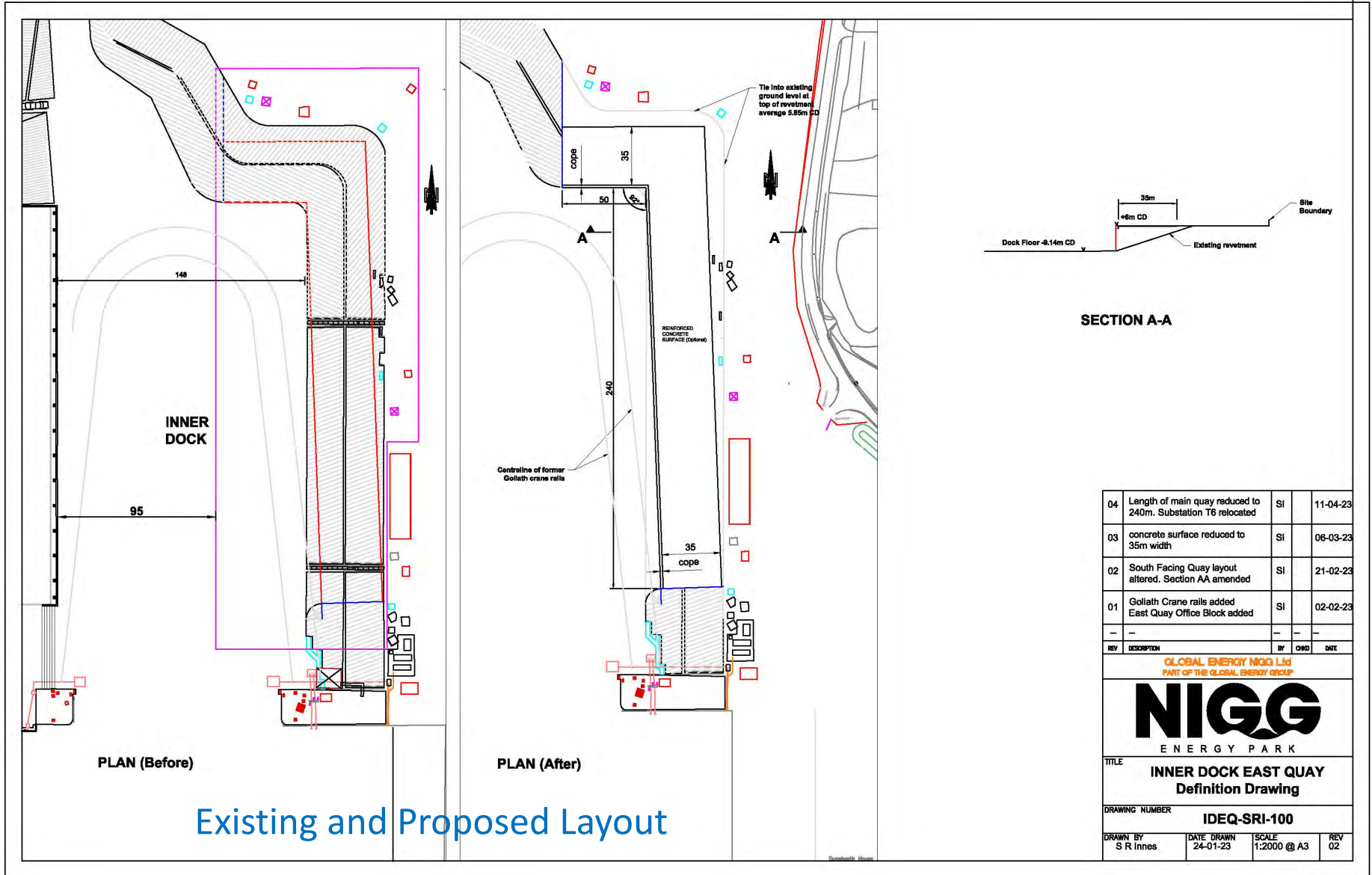

Existing and Proposed Layout

PROPOSED INNER DOCK EAST QUAY EXTENSION AT THE PORT OF NIGG

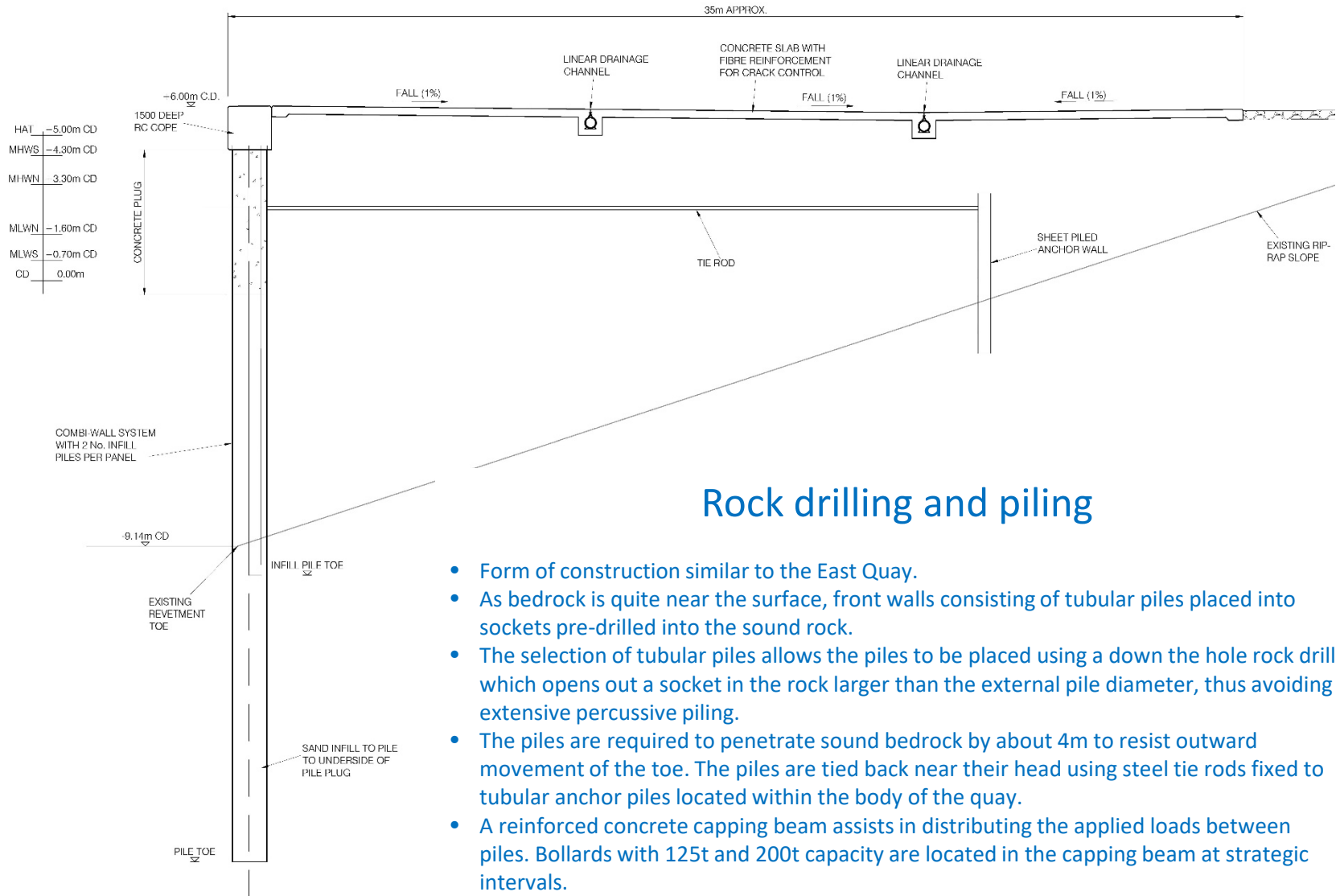

PROPOSED INNER DOCK EAST QUAY EXTENSION AT THE PORT OF NIGG

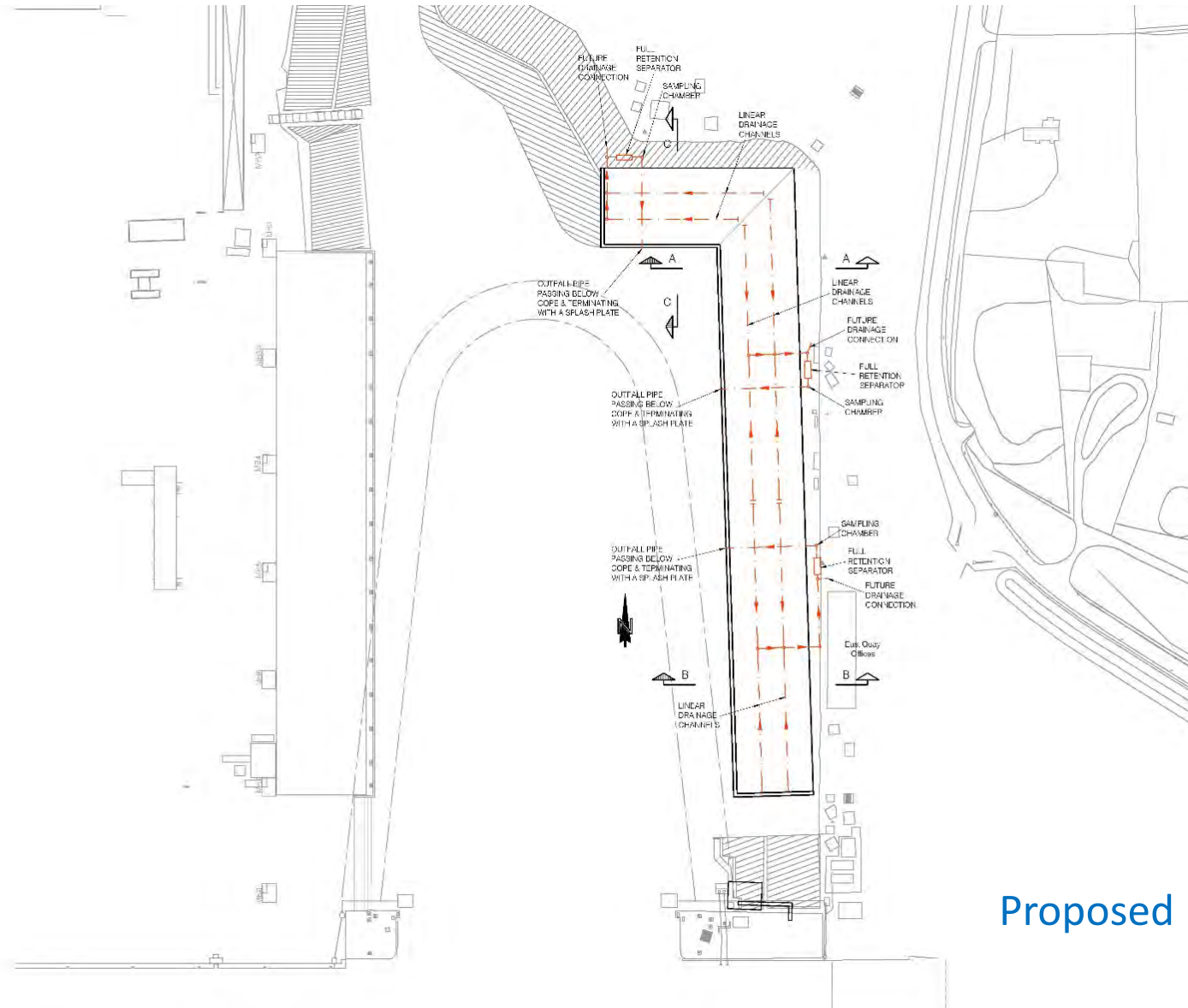

Proposed Drainage

PROPOSED INNER DOCK EAST QUAY EXTENSION AT THE PORT OF NIGG

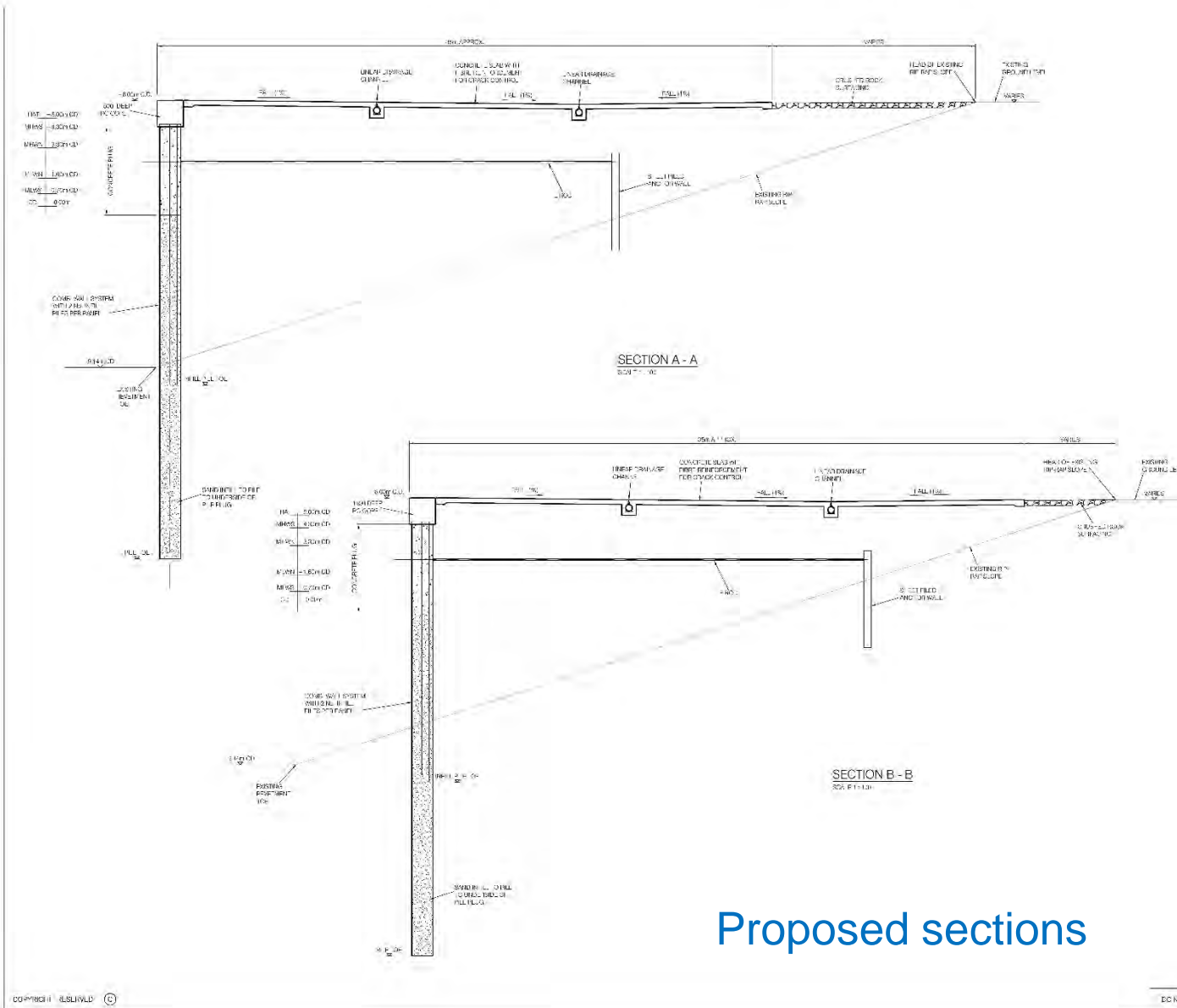

- NOTES**
1. ALL DIMENSIONS UNLESS OTHERWISE SPECIFIED ARE IN METERS.
 2. ALL DIMENSIONS ARE TO FACE UNLESS OTHERWISE SPECIFIED.
 3. AN ALLOWANCE OF 200MM TO COVER THE CONCRETE COVER SHALL BE MAINTAINED THROUGHOUT.
 4. FOR LOCATION OF SECTION A, A & B REFER TO DRAWING NUMBER 225083/008.

Proposed sections

REV	NO	DESCRIPTION	DATE

Arch Henderson

Consulting
Architects
Engineers
Quantity Surveyors
Interior Designers

100 The Arcade, Glasgow G2 3 9L
0141 204 2040
www.archhenderson.co.uk

NIGG INNER DOCK EAST QUAY DECK UPGRADE

ILLUSTRATIVE DRAWING
SECTIONS A - A & B - B

DESIGN	DATE	SCALE	PROJECT

PROJECT NO.	225083/008	FOR TENDER	REV