

OVERALL DRAINAGE PLAN
SCALE 1:500

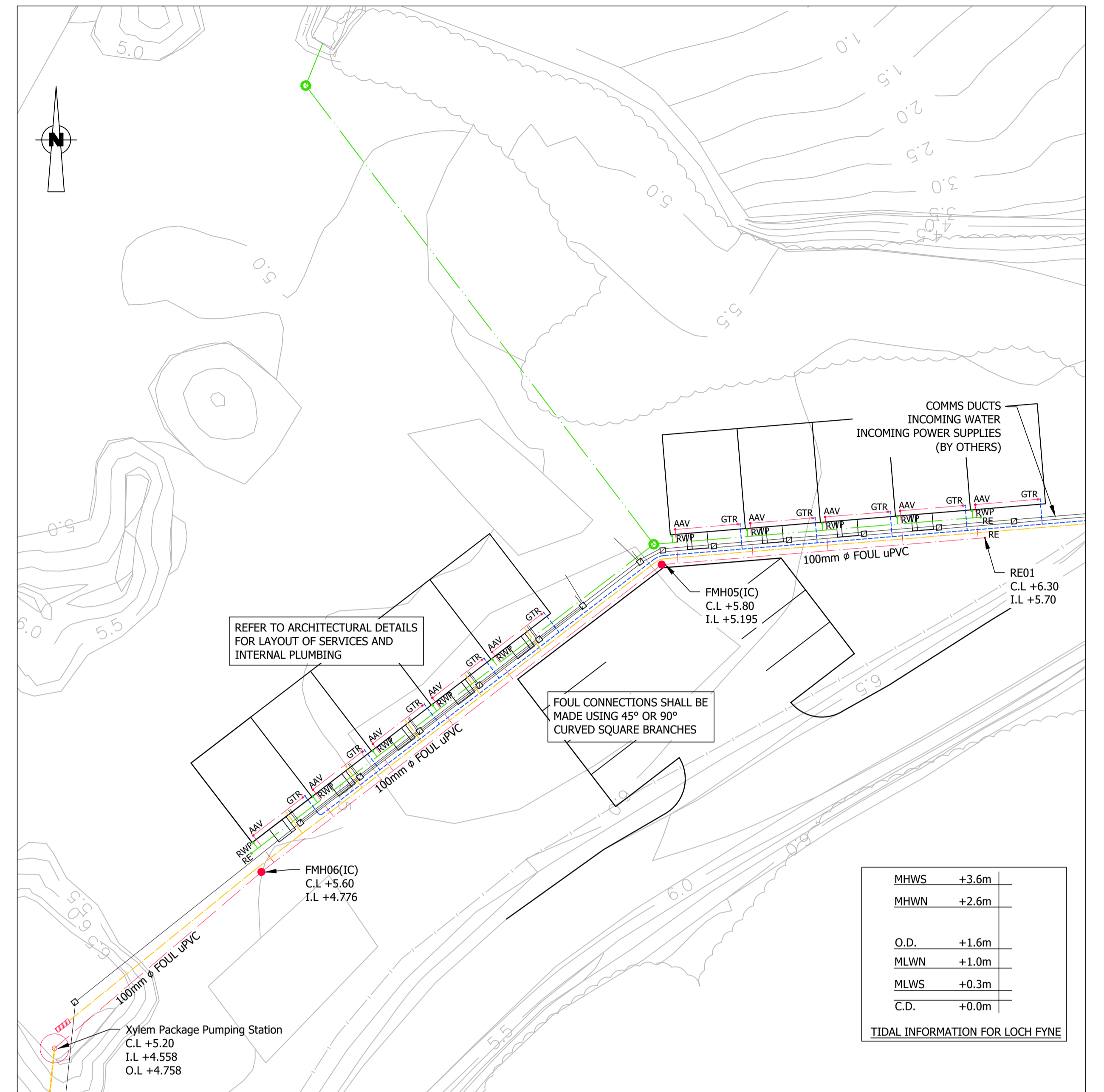

PLAN VIEW AT PROPOSED MODULAR ACCOMMODATION (ISOSPACE WORKS)
SCALE 1:200

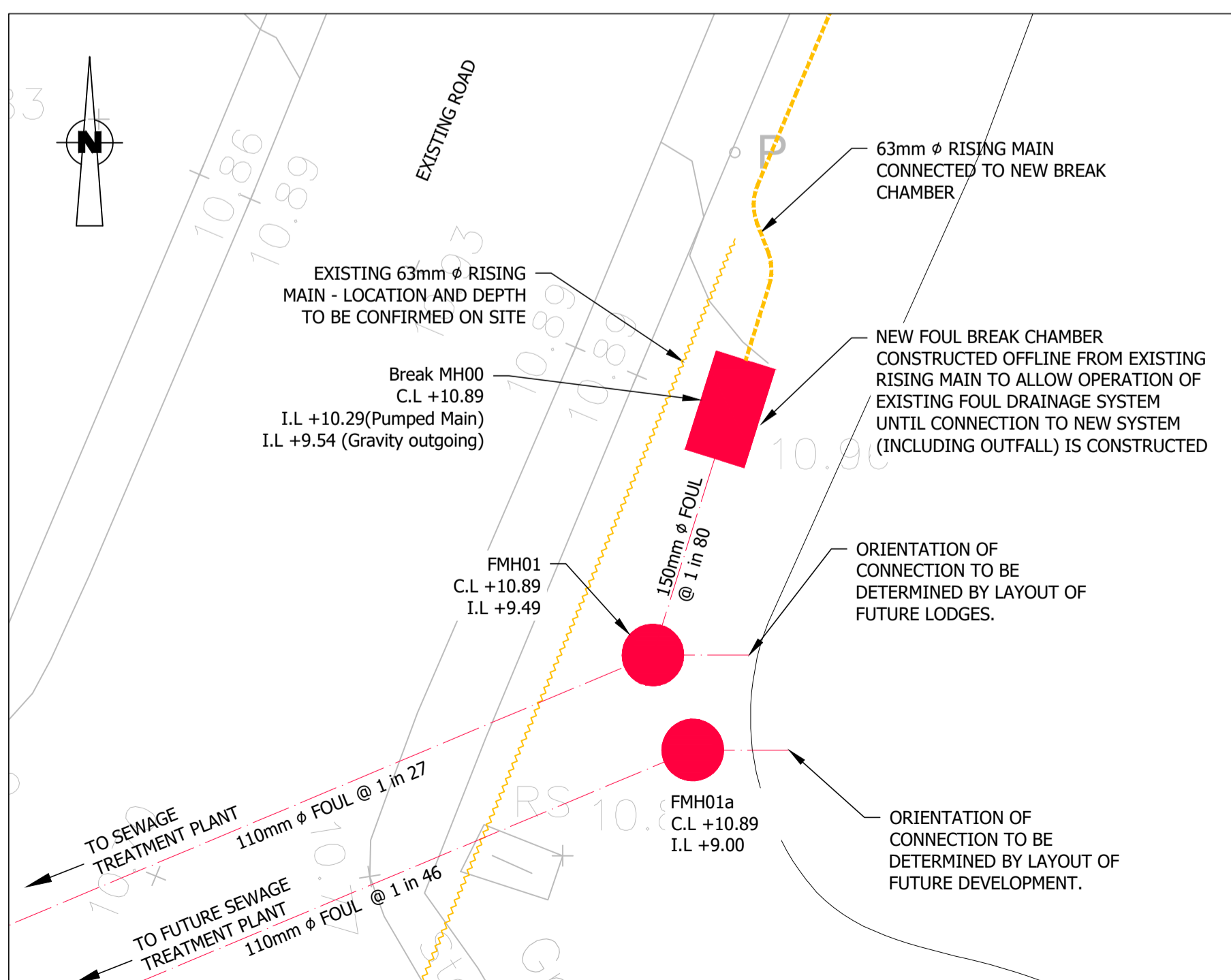

PLAN VIEW AT EXISTING RISING MAIN TIE IN
SCALE 1:100

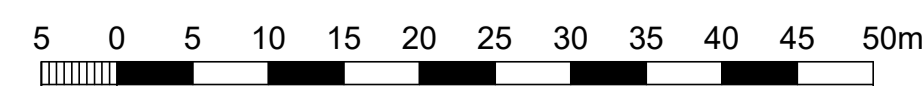

SCALE 1:500

SCALE 1:250

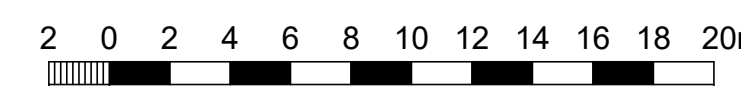

SCALE 1:100

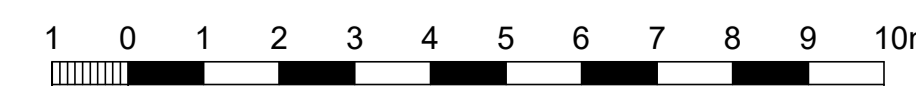

CONSTRUCTION DRAWING

NOTES:

- ALL DIMENSIONS ARE IN MILLIMETRES UNLESS NOTED OTHERWISE.
- ALL LEVELS ARE TO CHART DATUM UNLESS STATED OTHERWISE.
- DRAWING TO BE READ IN CONJUNCTION WITH ALL OTHER ENGINEERING DRAWINGS.
- EXISTING DRAINAGE LAYOUT HAS BEEN REPRODUCED FROM SERVICES PLANS RECEIVED FROM OTHERS.
- ARCH HENDERSON ACCEPT NO LIABILITY FOR THE ACCURACY OF EXISTING DRAINAGE INFORMATION.
- CONTRACTORS TO REFER TO ANY EXISTING UTILITIES PLANS AND SCAN ALL AREAS PRIOR TO CARRYING OUT ANY EXCAVATIONS.
- ALL WORKS TO BE CARRIED OUT IN ACCORDANCE WITH THE SPECIFICATION AND SEWERS FOR SCOTLAND 4th EDITION.
- CONNECTION TO MODULAR BUILDINGS TO BE CONFIRMED.
- ALL SEWER PIPES TO BE THERMOPLASTIC STRUCTURED WALL SEWER PIPE IN ACCORDANCE WITH WIS 4-35-01.
- ALL WORKS DOWNSTREAM AND SOUTH OF THE PROPOSED PUMPING FOUL STATION TO BE CO-ORDINATED WITH THE MODULAR ACCOMMODATION
- THERMOPLASTIC STRUCTURED WALL SEWER PIPE SHALL COMPLY WITH THE RELEVANT PROVISIONS OF BS EN 13476-1, WIS 4-35-01 AND BS EN 13476-2 OR BS EN 13476-3 WITH THE FOLLOWING PROPERTIES;
 - MAXIMUM LENGTH OF PIPE FOR LAYING TO BE 3m OR 10x D, WHICHEVER IS THE GREATER, UNLESS WELDED JOINTS ARE USED;
 - PIPE NOMINAL SHORT-TERM RING STIFFNESS TO BE NOT LESS THAN 8kN PER M² FOR PIPES LESS THAN OR EQUAL TO 500mm IN DIAMETER;
 - PIPE NOMINAL SHORT-TERM RING STIFFNESS TO BE NOT LESS THAN 2kN PER M² FOR PIPES GREATER THAN 500mm IN DIAMETER;
 - LONG-TERM DEFORMATION TO BE LESS THAN 6% OF THE VERTICAL NOMINAL PIPE DIAMETER;
 - FACTOR OF SAFETY AGAINST BUCKLING TO BE NOT LESS THAN 2.5;
 - PIPES SHALL BE BSI KITEMARKED OR HAVE EQUIVALENT THIRD PARTY CERTIFICATION.
- TRANSPORTATION, HANDLING, STORAGE AND LAYING ARE TO BE IN ACCORDANCE WITH THE MANUFACTURER'S RECOMMENDATIONS.
- PIPE BEDDING TO BE TO CLAUSE 4.5.2 OF SEWERS FOR SCOTLAND 4th EDITION.
- REFER TO DRAWING 211037-002 FOR DRAINAGE CONSTRUCTION DETAILS.
- INSTALLATION OF SEWAGE TREATMENT PLANTS TO BE STRICTLY IN ACCORDANCE WITH THE MANUFACTURER'S SPECIFICATIONS.

INSTALLATION "ISOSPACE" WORKS

| | | | | |
|-----|----------|--|-----|-----|
| C3 | 27/07/22 | Length of outfall updated per SEPA comments. | KF | TCY |
| C2 | 01/06/22 | Outfall detail reference added. | KF | TCY |
| C1 | 03/05/22 | Issued for CONSTRUCTION. | KF | KF |
| REV | DATE | REVISION | DRN | CHK |

THIS DRAWING IS COPYRIGHT. DO NOT SCALE FROM THIS DRAWING.

Arch Henderson 1919

Civil Engineers
Structural Engineers
Architects
Principal Designers
Geotechnical Services
Environmental Services

26 Rubislaw Terrace, Aberdeen. AB10 1XE.
Tel : 01224 631122 - Fax : 01224 632233.
www.arch-henderson.co.uk - email : aberdeen@arch-henderson.co.uk

Offices in : Aberdeen, Dundee, Glasgow, Inverness, Lerwick, Southampton and Thurso

PROJECT :
Portavadie Estates Foul Drainage Infrastructure

TITLE :
Proposed Foul Drainage Layout

| | | | |
|---------------------------|-----------------|-------------------------------|-----------------|
| DRAWN : KF | DATE : 31/01/22 | CHECKED : TCY | DATE : 31/01/22 |
| SCALE : (A1) | As Shown | DRAWING STATUS : CONSTRUCTION | |
| DRAWING No : 211037 - 001 | | | REV : C3 |