



T: +44 (0)1224 295579 F: +44 (0)1224 295524
E: MS.MarineLicensing@scotland.gsi.gov.uk

Marine Renewable Energy Projects in the Territorial Sea and UK Controlled Waters Adjacent to Scotland

Marine (Scotland) Act 2010

IMPORTANT: Before completing this form, please read these notes carefully.

The following numbered paragraphs correspond to the questions on the application form and are intended to assist applicants in completing the form. These explanatory notes are specific to this application and so applicants are advised to read these in conjunction with the General Guidance document. If further clarification is needed please contact Marine Scotland Licensing Operations Team (MS-LOT) on 01224 295579 or email:

MS.MarineLicensing@scotland.gsi.gov.uk

Please refer to the General Guidance for information regarding payment methods.

Explanatory Notes

2. Applicant

The person, company or organisation making the application that will be named as the licensee on any licence issued.

3. Agent

Any person, company or organisation acting under contract (or other agreement) on behalf of any party listed in the answer to question 2, and having responsibility for the control, management or physical deposit of materials anywhere below the tidal limit of the mean high water springs (MHWS) (e.g. a consultancy company submitting the application or a contractor who will be carrying out the works.)

4. Duration of Project

Provide details of the proposed commencement and completion dates of the project. The start date will not normally be backdated, except in exceptional circumstances, since to commence a project for which a licence has not been obtained may constitute an offence resulting in appropriate legal action. A licence is normally valid for 1 calendar year or the duration of the project (whichever is longer). After this period, it may be necessary for licence holders to re-apply for a further licence to continue any ongoing work (i.e. the project will be reviewed to establish whether original details are being adhered to). Although Marine Scotland Licensing Operations Team (MS-LOT) will aim to write to licence holders one month before the expiry date of a licence, it is the licensee's responsibility to apply for any further licences or an extension prior to the expiry of the initial licence.

5. Description and Cost of the Proposed Project

- (a) This estimate should only cover work taking place below the tidal level of MHWS and should take into consideration the cost of materials, labour fees etc.
- (b) Where the project is expected to take longer than 12 consecutive months, this description must detail which elements are to be undertaken in the first 12 months, with an outline of the schedule for each further 12 month period (the method of work should be described in the answer to question 7). In the event that MS-LOT must undertake a wider consultation on your application this description may be used as a basis for informing other bodies as to the nature of the proposed work.
- (c) Best describe the type of work proposed. Where the project involves a number of elements, please complete all appropriate boxes.

6. Location of Project

Include a list of the National Grid References (NGR) or latitude and longitude co-ordinates of the boundary points of the proposed project. In some cases, (e.g. the laying of cables) it may only be practicable to supply NGR or latitude and longitude co-ordinates for the start and end points.

NGR: Should consist of two letters followed by 10 digits (e.g. TL6320031700) where the first 5 digits are the eastings (read from the south west corner of an Ordnance Survey map) and the last 5 digits are northings.

Latitude & longitude: For positions read from charts of 1:25,000 scale or smaller, the format should be, e.g. 55°55.55'N 222.22'W. The decimal point specifies that decimals of minutes are used and the datum is stated explicitly. If seconds are used then the datum should be explicitly marked, e.g. 55°55'44"N 2°22'11"W. For positions read from larger scale charts, e.g. 1:10,000, three decimal places of minutes should be used, e.g. 55°55.444'N 2°22.222'W.

It is important that the correct positions are included with this application, as any errors may result in the application being refused or delayed.

To supplement the information given in section 6, the following must be provided with the completed application form:

- a suitably scaled extract of an Ordnance Survey Map (1:2,500 scale but not more than 1:10,000) or Admiralty Chart which should be marked to indicate:
 - the full extent of the project in relation to the surrounding area;
 - either NGR or latitude and longitude co-ordinates defining the area of operation.
 - the level of MHWS;
 - any adjacent Special Area of Conservation (SAC), Special Protection Area (SPA), Site of Special Scientific Interest (SSSI), Ramsar or similar conservation area boundary.

These drawings/plans may be copied to others as part of the MS-LOT consultation process. If they are subject to copyright, **it is the responsibility of the applicant to obtain necessary approvals to reproduce the documents and to submit suitably annotated copies with the application.**

7. Method Statement

Please provide a full method statement, including details of any temporary structures/deposits that may be required below MHWS during the project, the ultimate fate of the structure and material used in its construction. Details of temporary structures will be included in any licence issued.

Proposed measures to ensure the marine environment is adequately safeguarded during the project should also be described, as should those taken to minimise any interference with other uses of the sea or foreshore.

8. Permanent (and Temporary) Deposits

- (a) Complete the appropriate box(es) to indicate all materials to be deposited below MHWS. If you propose using types of materials for which a specific box is not provided, please describe the nature of such material in the box marked "Other".
- (b) If any materials to be placed below MHWS are to be brought to the site by sea, give details of the material (e.g. clean rock, average particle size) the vessels to be used,

A chart should also be provided showing the proposed vessel route to the project site and details of any trans-shipment areas (i.e. where material may be off-loaded to smaller vessels/barges for transport inshore).

If temporary deposits are required, please provide details as with the permanent deposits above. The temporary deposit location details (NGR or Lat/Long) should be added to section 6 of the form, and the period of time the site will be used must be provided. If issuing a licence, MS-LOT will include on the document details of any area that has been approved as a temporary deposit site

9. Producer/Contractor

The person, company or organisation whose activities produce the material intended for deposit in the sea (e.g. the dredging or excavation contractor).

10. Holder

The person, company or organisation that will be in possession of the waste prior to its deposit in the sea. This will include those providing temporary storage facilities or transporting the material to the vessel for conveyance to the sea disposal site etc.

11. Agent

Any person, company or organisation acting under contract (or other agreement) on behalf of any party listed in the answer to sections 1, 9 or 10 and having responsibility for the control, management or deposit anywhere below the tidal limit of MHWS (e.g. a consultancy company submitting the application or a contractor who will be carrying out the operations).

12. Duration of Dredging/Drilling Operation

Provide details of the proposed commencement and completion dates of the operations. The start date will not normally be backdated, except in exceptional circumstances, since to commence a project for which a licence has not been obtained may constitute an offence resulting in appropriate legal action. A licence may be issued for up to 3 calendar years, although MS-LOT will aim to write to licence holders two months before the expiry date of a licence, it is the licensee's responsibility to apply for any further licences or an extension prior to the expiry of the initial licence.

13. Details of Dredging/Drilling and Disposal Vessel(s)

The name, operator and type of vessel, including the type of dredging/drilling plant (e.g. cutter-suction) should be entered. If vessel details are not available at the time of application, please indicate this on the form as these details will be required prior to licence issue.

14. Method Statement of Dredging/Drilling Operation

Provide a full method statement of the dredging/drilling operation. This should include details such as the rate of dredging/drilling, timing of the operation, order of the areas to be dredged/drilled and the precautions taken to protect both navigation and the environment.

15. Use of Explosives

Indicate whether explosives are to be used as part of the dredging operations. If yes, please indicate if a method statement has been provided with your application. If a method statement has been produced but is not available, please provide an explanation in the space provided.

16. Details of Areas to be Dredged/Drilled

This section requires data to be provided about the source area to be dredged and the type of material to be deposited.

Name of Area - An annotated chart/location plan (either at A3 or A4 format) of suitable scale (1:2,500 but no more than 1:10,000) should be provided, with each proposed dredge area marked and named. The chart/location plan should show the full extent of the project in relation to the surrounding area. These drawings/plans may be copied to others as part of MS-LOT consultation procedures. If they are subject to copyright, **it is the responsibility of the applicant to obtain necessary approvals to reproduce the documents and to submit suitably annotated copies with the application.**

Co-ordinates - Include a list of the National Grid References (NGR) or latitude and longitude co-ordinates of the boundary points for the proposed dredge areas.

- **NGR:** Should consist of two letters followed by 10 digits (e.g. TL6320031700) where the first 5 digits are the eastings (read from the south west corner of an Ordnance Survey map) and the last 5 digits are northings.
- **Latitude & longitude:** For positions read from charts of 1:25,000 scale or smaller, the format should be, e.g. 55°55'55"N 2°22'22"W. The decimal point specifies that decimals of minutes are used and the datum is stated explicitly. If seconds are used then the datum should be explicitly marked, e.g. 55°55'44"N 2°22'11"W. For positions read from larger scale charts, e.g. 1:10,000, three decimal

places of minutes should be used, e.g. 55°55.444'N 2°22.222'W.

Nature of Dredge/Drill Area - provide a description of the type of area to be dredged/drilled (e.g. river bed, sea, harbour, approach channel, estuary)

17. Details of Material to be Dredged/Drilled

Information is required for each of the areas listed in the answer to section 16. The applicant should indicate the following:

A pre-dredge survey and sediment chemical analysis report will be required by MS-LOT prior to the issue of a sea disposal licence. Please contact MS-LOT for details in relation to specific projects. In addition to those samples analysed by the applicant, sediment sub-samples must be submitted to MS-LOT as check monitoring may be required.

Physical Composition of Material - indicate the approximate proportions (by volume) of the different types of dredged materials which are expected to be removed from each area.

For the purposes of this application the following descriptions should be used:

Average particle size (Based on the Wentworth Table)		
Description	Lower range	Upper range
Boulders	256 mm+	
Cobbles	64 mm	256 mm
Pebbles	4mm	64 mm
Granules	2 mm	4mm
Sand	62 microns	2mm
Silt and clay		62 microns

Depth of Material to be Removed - indicate the maximum depth (in metres) below the current seabed level, to which it is expected dredging is to be carried out.

Estimated Specific Gravity - indicate the specific gravity of the material to be disposed.

Quantity to be Dredged/Drilled per Year - the amount of material to be dredged (per year) from each area. Indicate unit of measure, either in-situ cubic metres or metric tonnes.

18. Dredged/Drilled Material: Additional Information

Contamination - information should be given regarding contamination in any of the areas to be dredged/drilled e.g. waste discharges, man-made rubbish or industrial activity in close proximity.

Type of dredger - indicate the type of dredging plant to be used within each area.

Beneficial uses – include any intended beneficial use of material (details to be provided in the BPEO).

19. Details of Dredged/Drilled Material Quality

The applicant is required to have representative sediment samples analysed at a laboratory of choice. This is liable to extend the time required to consider your application **as no licence will be issued without provision of this chemistry data**. As part of the application consideration process, an assessment will be made of the

chemical and physical characteristics of the material to be deposited at sea and its potential effects upon the marine environment.

As part of the licence conditions, you may be required to take representative samples of the dredged/drilled material during the dredging/sea disposal operations for analysis by MS-LOT. In such cases, samples should be taken at specified locations and depths and placed in containers which will be provided. The samples should then be returned to MS-LOT at the Marine Laboratory Aberdeen. This process enables the UK to fulfil its obligations under international conventions.

20. Best Practicable Environmental Option (BPEO) Assessment

Under Part 4, Section 27(2) of the Marine (Scotland) Act 2010 (there is no equivalent provision under the Marine and Coastal Access Act 2009), the Licensing Authority has an obligation to consider the availability of practical alternatives when considering applications involving disposal of material at sea. In order for Marine Scotland to thoroughly assess the available alternative options and reach a properly considered decision, all sea disposal licence applications must be supported by a detailed assessment of the alternative options - a Best Practicable Environmental Option (BPEO) assessment. This should include a statement setting out the reasons which have led to the conclusion that deposit of the materials at sea is the BPEO. **Sea disposal applications will not be considered unless they are accompanied by a BPEO assessment.** All options in the BPEO should be explored fully (as per the guidance documents) otherwise your form and BPEO are liable to be returned to you thereby delaying processing of the application.

21. Sea Disposal Site Details

Provide details of the proposed sea disposal site for the dredged material and, if necessary, any alternative sea disposal site(s) considered. In determining whether to issue a licence, MS-LOT will take into account any site nominated by the applicant. However, should this site be unsuitable, the nearest suitable disposal site for the dredged material will be identified. Should you wish to establish a new site, please provide details in a covering letter with your application and MS-LOT will contact you to discuss your proposal before your application is determined. The cost of any site investigations to identify any new sea disposal site will normally be the responsibility of the applicant.

22. Other Consents

Detail all consents required for the proposed project and indicate those that you have applied for or received. In all cases the applicant must provide the name and address of the nearest Local Planning Authority for the location of the project.

23. Statutory Consenting Powers

Please describe in the answer to this question what (if any) statutory responsibilities you (or your client) have to consent any aspect of the project.

24. Advertising and Consultation

- (a) Confirm whether the proposed project has been advertised, and if so how and where?
- (b) Have the public been invited to comment on the proposed project? If so to whom and what was the closing date?
- (c) Have any consultation meetings been held with the public? If so where and when?

25. Consultation with Conservation Bodies

Consenting Authorities have a duty to ensure marine projects will not have a significant adverse environmental impact, particularly upon designated conservation areas (e.g. SSSI, SAC, SPA, Ramsar sites etc). All details of

consultations with conservation bodies (e.g. SNH, JNCC) should be given, particularly where the applicant has statutory powers for consenting aspects of the project

In addition, guidance can be obtained from www.foodstandards.gov.uk/ with regards to the Shellfish Waters Directive (2006/113/EC) which has parameters set to protect the water quality in which edible shellfish are grown.

26. Designated Conservation Areas

Indicate whether the proposed project is located within or close to the boundaries of a conservation area such as a SAC, SPA, SSSI or Ramsar site (further information can be found on the SNH SiteLink webpage <http://gateway.snh.gov.uk/>).

27. Environmental Assessment

Under the Marine Works (EIA) Regulations 2007, there may be a requirement for certain projects to undergo an Environmental Impact Assessment (EIA) and produce an Environmental Statement (ES). If an EIA/ES is deemed necessary, MS-LOT cannot issue a marine Licence until the outcome of the EIA/ES has been determined. Please indicate whether any EIA has been carried out in respect of the proposed project, either under your own powers or as required by another authority. If such an assessment has been undertaken, please indicate if a copy has been provided with your application. If the statement/assessment has been completed but is not available, please provide an explanation in the space provided.

Additionally, please also give details regarding if and where a copy has been/is being made available for public inspection.

Other Considerations

Applicants should also be aware of the need to pay due regard to coastal and marine archaeological matters and attention is drawn to Historic Scotland's Operational Policy Paper HP6, "Conserving the Underwater Heritage". Please ensure that you have:

- completed **all** applicable sections of the application form;
- signed and dated the declaration;
- provided the correct relevant documents, charts, and continuation sheets (where necessary); and
- enclosed the correct payment (together with the remittance slip) or paid by means of BACS (if appropriate).

Otherwise your application may be delayed or returned to you.

Application for Marine Renewable Energy Projects in the Territorial Sea and UK Controlled Waters Adjacent to Scotland

(ML-003)

Marine (Scotland) Act 2010

It is the responsibility of the applicant to obtain any other consents or authorisations that may be required.

Under Part 4, Section 54 of the Marine (Scotland) Act 2010 and Section 101 of the Marine and Coastal Access Act 2009 all information contained within or provided in support of this application will be placed on the Public Register. There is no national security grounds for application information not going on the Register under the 2010 Act. Under the 2009 Act, application information goes on the Register unless the Secretary of State determines that it's disclosure in the Register would be contrary to the interests of national security.

Public Register

Is there any information contained within or provided in support of this application that you consider should not be included on the Public Register on the grounds that its disclosure

- (a) would be contrary to the interests of national security; or YES ☐ NO ☒
- (b) would adversely affect the confidentiality of commercial or industrial information where such confidentiality is provided by law to protect a legitimate commercial interest? YES ☒ NO ☐

If **YES**, to either (a) or (b), please provide full justification as to why all or part of the information you have provided should be withheld.

The value of the proposed works is considered to be commercially confidential.

1. Project Title and Payment Details

Please give a brief identifiable description, including the location, of the project.

Green Volt Offshore Windfarm located within the Outer Moray Firth

Payment:

Enclosed payment ☐

BACS ☐

OR Invoice ☒

2. Applicant Details

Title Dr

Initials A

Surname Quayle

Trading Title (if appropriate) Green Volt Offshore Wind Ltd

Address 12 Alva Street
Edinburgh EH2 4QG

Name of contact
(if different)

Position within Company Project Director
(if appropriate)

Telephone No. +44 (0) 1224 548 660
(inc. dialing code)

Fax No.
(inc. dialing code)

Company Registration No. SC597702

Email alexanderquayle@flotationenergy.com

3. Agent Details (if any)

Title

Initials

Surname

Trading Title (if appropriate)

Address

Name of contact
(if different)

Position within Company
(if appropriate)

Telephone No.
(inc. dialing code)

Fax No.
(inc. dialing code)

Company Registration No.

Email

4. Duration of Project

Start date

2025

Expected completion date

2062

5. Description and Cost of the Proposed Project

(a) Estimated gross cost of the works proposed seawards of the tidal limit of MHWS

Commercially confidential.

(b) Give a detailed description of the proposed schedule of work.

Please see attached Supporting Information.

(c) Types of Work Proposed

General Marine Project (e.g. wave, tidal device, monopile turbine)

Offshore transmission cables from landfall to 12 nm associated with the Green Volt Offshore Windfarm.

Scientific/Marine Survey (e.g. geotechnical, geophysical, waverider):

Pre-construction geophysical and geotechnical surveys are planned along the export cable routes.

Moorings (e.g. private, commercial):

Please see attached Supporting Information.

Dredging/Drilling Operations

Please see attached Supporting Information.

6. Location of Project (including any temporary deposit locations)

This should include either National Grid References (NGR) or Latitude and Longitude co-ordinates defining the extent of the project.

Please see accompanying document with the offshore export cables location from landfall to 12 nm and the list of Latitude and Longitude coordinates in WGS1984.

7. Method Statement

Please see attached Supporting Information.

8. Permanent (and Temporary) Deposits

(a) Quantity of permanent (and temporary, where applicable) materials to be deposited below MHWS:

Type of Deposit	Nature of Deposit (P = Permanent, T = Temporary)	Deposit Quantity
Steel/Iron		Tonnes No. (if applicable)
Timber		m ³ /tonnes
Plastic/Synthetic		m ²
Concrete		m ³
Silt		m ³
Sand		m ³
Stone/Rock/Gravel	See attachment	See attachment Size range (mm) Total m ³
Concrete bags/mattresses	See attachment	See attachment No. Dimensions Total m ³
Cable	See attachment	See attachment Length (m)

Other (please describe below):

(b) Method of delivery of material.
(see Guidance Notes)

By vessel. Please refer to Chapter 5 Project Description for further information.

If necessary, please continue on a separate sheet and tick this box

☐

IF THE PROJECT INVOLVES DREDGING/DRILLING (AND DISPOSAL OF DREDGED MATERIALS AT SEA) THEN PLEASE COMPLETE THE FOLLOWING SECTIONS, OTHERWISE PROCEED TO SECTION 22

9. Dredging/Drilling Contractor/Producer Details

Title Initials Surname

Trading Title (if appropriate)

Address

Name of contact
(if different)

Position within Company Project Director
(if appropriate)

Telephone No.
(inc. dialing code)

Fax No.
(inc. dialing code)

Company Registration No.

Email

10. Holder

If the Holder is also the Applicant (shown at 2) tick the box and go to section 11

☒

If the Holder is also the Producer (shown at 9) of the material tick the box and go to section 11

☐

Title Initials Surname

Trading Title (if appropriate)

Address

Name of contact
(if different)

Position within Company
(if appropriate)

Telephone No.
(inc. dialing code)

Fax No.
(inc. dialing code)

Company Registration No.

Email

11. Agent

Title Initials Surname

Trading Title (if appropriate)

Address

Name of contact
(if different)

Position within Company Project Director
(if appropriate)

Telephone No.
(inc. dialing code)

Fax No.
(inc. dialing code)

Company Registration No.

Email

If more than one 'Agent' please continue on a separate sheet and tick the box ☐

12. Duration of Dredging/Drilling Operation

When is it proposed to begin the dredging/drilling operation?

Q4 2026

When are dredging/drilling and disposal operations expected to be completed?

Q1 2027

13. Details of Dredging/Drilling and Disposal Vessel(s)

	Name of Vessel and Operator	Type of Vessel
(a)	N/A - Horizontal Directional Drilling (HDD) operations will be undertaken from shore	N/A
(b)		
(c)		
(d)		

14. Method Statement for Dredging/Drilling Operation

Please see Chapter 5 Project Description of the EIA Report.

15. Use of Explosives

Will any part of the dredging operation involve the use of explosives?

YES ☐ NO ☐

If YES,

Has a method statement regarding the use of explosives been submitted with this application?

YES ☐ NO ☐

If a method statement is not being submitted, please provide an explanation as to why.

Please see the Green Volt Offshore Windfarm EIA Report for full details relating to UXO detonation.

16. Details of Areas to be Dredged/Drilled

Dredge/Drill Areas	Name of Area to be Dredged/Drilled	Co-ordinates	Nature of Dredged/Drilled Area
A	HDD at cables landfall (2 bores, one for each cable)	Within the Offshore Export Cable Corridor. Two landfalls options (St	Please see Chapter 5 of EIA Report
B			
C			
D			
E			

If necessary please continue on a separate sheet and tick this box ☐

17. Details of Material to be Dredged/Drilled

For each of the areas at rows A –E above (plus any listed separately), provide the following information:

Dredge/Drill Areas	Estimated Specific Gravity	Physical Composition of Material	Depth of Material to be Removed (metres)	Quantity to be Dredged/Drilled per Year (either in-situ m³ or metric tonnes)
A	Unknown	See attached	See attached	See attached
B				
C				
D				
E				

If necessary please continue on a separate sheet and tick this box ☐

18. Dredged/Drilled Material: Additional Information

For each of the areas at rows A – E above (plus any listed separately), provide the following information:

Dredge/Drill Areas	Type of Contamination	Type of Dredger	Beneficial Uses
A	See Chapter 8 of the EIA Report.	N/A - HDD undertaken from shore	N/A
B			
C			
D			
E			

If necessary please continue on a separate sheet and tick this box ☐

19. Details of Dredged Material Quality

Has the dredged/drilled material been chemically analysed in the last 3 years? YES ☐ NO ☒

Can the samples be made available if required? YES ☒ NO ☐

If **NO**, when will they be available?

20. Best Practicable Environmental Option (BPEO) Assessment

Has an up to date BPEO assessment been included with your application? YES ☐ NO ☒

21. Sea Disposal Site Details

Name of Disposal Site (or Oslo Code)	Co-ordinates of Disposal Site

22. Other Consents

Provide details below of all consents you have applied for or received.

Type of Consent	(Tick appropriate box)		Reference No.	Date of Issue of Consent
	Applied for	Not Applied for		
1. Local Planning Authority (LPA) (e.g. Town and Country Planning Act)		✓		
Name and address of LPA for Location of proposed works:				
2. Land Owner e.g. The Crown Estate		✓		
3. Local Port or Harbour Authority e.g. local work licence		✓		
4. Scottish Environment Protection Agency (SEPA)		✓		
5. Others		✓		

23. Statutory Consenting Powers

Do you, or (if appropriate) your client, have statutory powers to consent any aspect of this project?

No

24. Advertising and Consultation

Have these proposals been advertised to the public?

YES ☒ NO ☐

If **YES**, how and where?

Please see full response in the Supporting Information.

Have the public been invited to submit comments?

YES ☒ NO ☐

If **YES**, to whom and by what closing date?

Please see full response in the Supporting Information.

Have any consultation meetings with the public been arranged?

YES ☒ NO ☐

If **YES**, where and when are these to be held?

Two live question and answer sessions were held on 20th September 2022 as part of the PAC event. Please refer to the Offshore PAC Report (Appendix 6.2 of the EIA Report) for further details.

25. Consultation with Conservation Bodies

Provide details of any consultation with Conservations Bodies, and, if appropriate, include copies of any correspondence with your application.

Please see full response in the Supporting Information.

26. Designated Conservation Areas

Are any parts of the proposed project located within the boundaries of a designated conservation area?

If yes, indicate approximate distance of the project from the boundary of the nearest conservation area(s)

0 km

If appropriate, are any parts of the proposed dredging and/or deposit operations located within the boundaries of a designated conservation area?

If yes, indicate approximate distance of the operations from the boundary of the nearest conservation area(s)

0 km

27. Environmental Assessment

Has an Environmental Impact Assessment (EIA)/Environmental Statement (ES) been undertaken to support any application in respect of the project, your own statutory powers (if applicable) or any other reason?

YES ☒ NO ☐

If **YES**, is a copy of the EIA/ES included with this application?

YES ☒ NO ☐

If the EIA/ES has been undertaken but has not been included with this application, please provide an

explanation below.

Is the EIA/ES available for public inspection?

YES ☒ NO ☐

If **YES**, at what locations:

Peterhead Library

Declaration

I declare to the best of my knowledge and belief that the information given in this form and related papers is true.

WARNING

It is an offence under the Act under which this application is made to fail to disclose information or to provide false or misleading information.

DocuSigned by:

Signature



Date

20/01/2023

0EB0088C0845461...

Name in BLOCK LETTERS

ALEXANDER QUAYLE

Position within company
(if appropriate)

Green Volt Offshore Windfarm Project Director

Please check carefully the information you have given and that all the enclosures (including copies) have been included.

Application Check List

1. Electronic Application

• Completed application form x 1	<input checked="" type="checkbox"/>
• Project drawings x 1	<input checked="" type="checkbox"/>
• Method Statement x 1	<input checked="" type="checkbox"/>
• Maps/Charts x 1	<input checked="" type="checkbox"/>
• Additional environmental information, eg. Photographs, Environmental Impact Assessment etc (if required) x 1	<input checked="" type="checkbox"/>
• Payment (signed cheque or BACS details)	<input checked="" type="checkbox"/>

2. Non-electronic Application

• Completed, signed application form x 7	<input type="checkbox"/>
• Project drawings x 7	<input type="checkbox"/>
• Method Statement x 7	<input type="checkbox"/>
• Maps/Charts x 7	<input type="checkbox"/>
• Additional information, eg. photographs, Environmental Impact Assessment etc (if required) x 7 (dependent on size and relevance to consultees)	<input type="checkbox"/>
• Payment (signed cheque or BACS details)	<input type="checkbox"/>

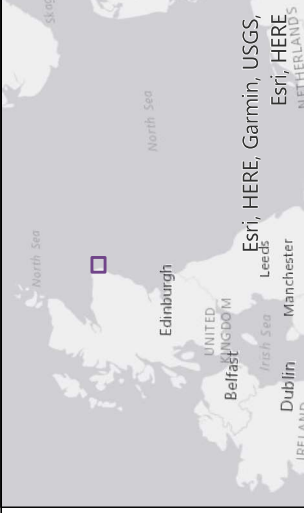
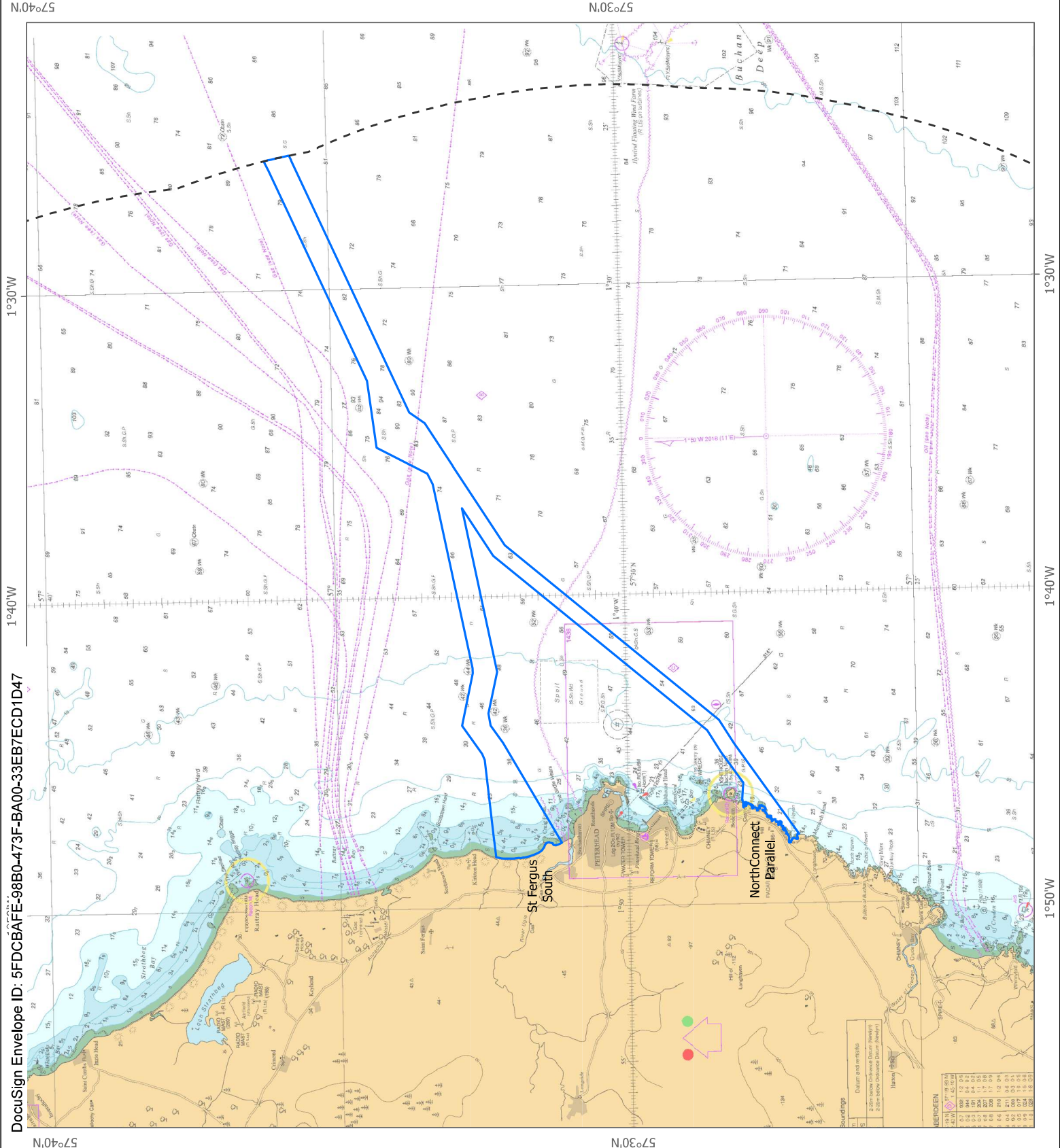

LEGEND

- Offshore Export Cable Corridor
- 12nm Limit



© British Crown and Ocean/Wise, 2023. All rights reserved.
License No. EK001-FN800-004794. Not to be used for Navigation.

PROJECT:

GREEN VOLT

TITLE: Export Cable Corridor Options within 12nm

VER	DATE	COMMENTS	DRAWN	CHECKED
001	17/01/2023		GC	CM

ARGGIS REF: PC2483_RHD_EIA_Offshore_MarineLicence
LAYOUT: PC2483-RHD-EI-OF-D-GS-0067

SCALE: 1:165,000
PAGE SIZE: A4
COORDINATE SYSTEM: WGS 1984 UTM Zone 30N



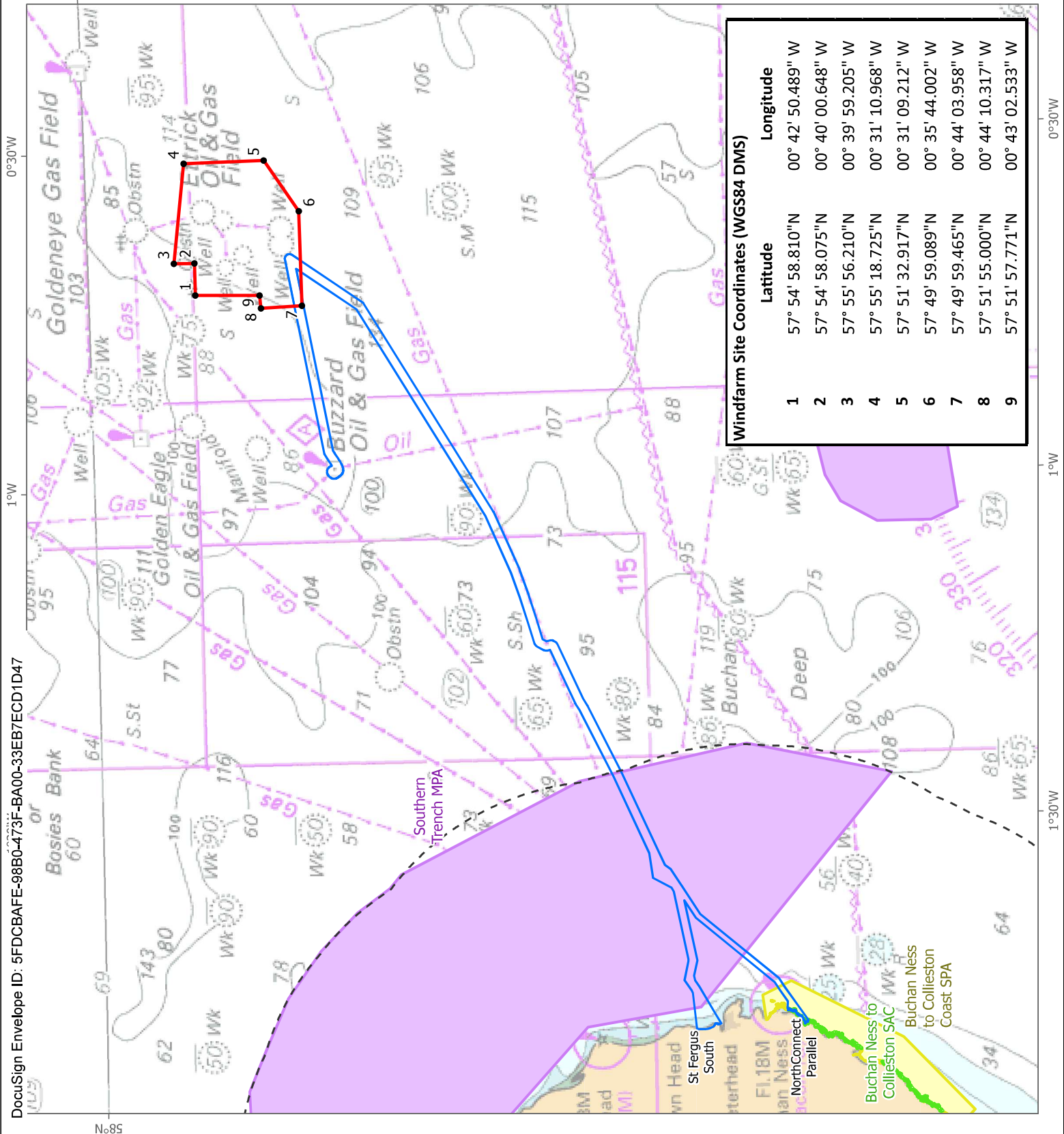

LEGEND

- Windfarm Site
- Offshore Export Cable Corridor
- 12nm Limit
- Windfarm Site Points
- Marine Protected Area (MPA)
- Special Protection Area (SPA)
- Special Area of Conservation (SAC)

Data: © Marine Scotland 2022, © Scottish Government 2022
© British Crown and Oceanwise, 2023. All rights reserved.
License No. EK001-FN800-004794, Not to be used for Navigation.

PROJECT:		GREEN VOLT	
TITLE:		Offshore Development Area	
VER	DATE	COMMENTS	DRAWN CHECKED
001	17/01/2023		GC CM
ARC GIS REF: PC2483_RHD_EIA_Offshore_MarineLicence			
LAYOUT: PC2483-RHD-EI-OF-D-GS-0069			
SCALE: 1:450,000		PAGE SIZE: A4	COORDINATE SYSTEM: WGS 1984 UTM Zone 30N



Coordinates of the Offshore Export Cables from Landfall (St Fergus and North Connect options) out to the 12 nm Limit

Marker	Latitude (WGS1984)			Longitude (WGS1984)				
	Degrees	Minutes	Seconds	Degrees	Minutes	Seconds		
1	57	32	17.710	N	1	48	22.510	W
2	57	32	27.799	N	1	45	14.373	W
3	57	32	30.382	N	1	45	2.421	W
4	57	32	50.588	N	1	44	7.376	W
5	57	32	38.445	N	1	42	26.315	W
6	57	32	38.711	N	1	42	16.807	W
7	57	33	16.108	N	1	36	20.342	W
8	57	33	21.640	N	1	35	59.644	W
9	57	34	13.691	N	1	35	7.312	W
10	57	34	22.294	N	1	32	58.185	W
11	57	35	59.336	N	1	26	8.564	W
12	57	36	4.679	N	1	25	47.954	W
54	57	35	38.531	N	1	25	38.021	W
55	57	35	35.861	N	1	25	48.319	W
56	57	33	39.093	N	1	34	0.946	W
57	57	33	23.310	N	1	34	21.747	W
58	57	32	2.688	N	1	38	20.869	W
59	57	28	24.062	N	1	44	5.118	W
60	57	28	8.671	N	1	44	51.443	W
61	57	27	2.795	N	1	47	47.488	W
62	57	28	1.401	N	1	46	39.953	W
63	57	28	0.086	N	1	46	7.222	W
64	57	28	22.318	N	1	45	7.542	W
65	57	28	36.473	N	1	44	24.939	W
66	57	32	15.053	N	1	38	40.785	W
67	57	32	46.442	N	1	37	7.756	W
68	57	32	13.173	N	1	42	24.646	W
69	57	32	23.076	N	1	43	44.468	W
70	57	32	20.997	N	1	44	7.999	W
71	57	32	8.585	N	1	44	41.807	W
72	57	31	9.290	N	1	47	56.646	W

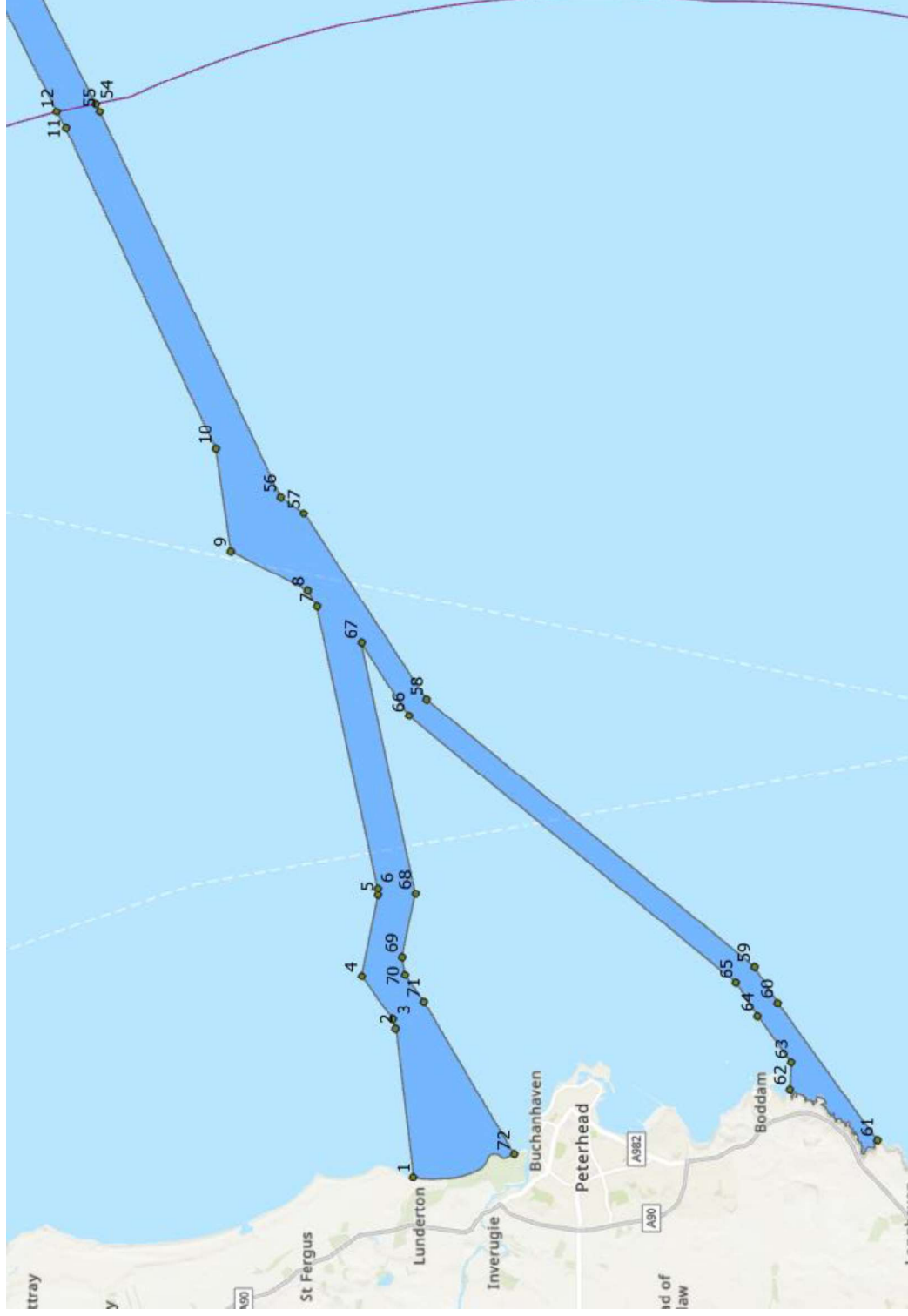



Green Volt Offshore Windfarm Marine Licence Application Supporting Information

Response to Question 5 (b) Give a detailed description of the proposed schedule of work.

The Applicant aims to begin offshore construction in Quarter 1 (Q1) of 2025. Completion of offshore construction and start of operation are expected in Q4 of 2027. Project construction will be completed in a number of stages as follows:

- Pre-construction surveys and seabed preparation activities;
- WTG assemble and pre-commissioning;
- WTG integration;
- Mooring installation;
- Export cable installation;
- Substructure integrated with WTG tow-out;
- Mooring hook up;
- Array cable installation;
- Offshore Substation Platform (OSP) jacket installation and piling;
- Array cable connection;
- OSP topside installation; and
- Final WTG commissioning.

The detailed schedule of offshore construction activities is provided in Table 1 and the full schedule of offshore construction activities is detailed in Chapter 5 Project Description of the EIA Report. The offshore export cables installation from landfall to 12 nm will take place in Q1 to Q2 2027.



	2023				2024				2025				2026				2027			
	Q1	Q2	Q3	Q4	Q1	Q2	Q3	Q4	Q1	Q2	Q3	Q4	Q1	Q2	Q3	Q4	Q1	Q2	Q3	Q4
Site investigation Pre-Construction																				
Engineering Surveys																				
Offshore Substructure Installation (incl. moorings)																				
Offshore Substructure Installation and Commissioning																				
WTG Assembly and Pre-Commissioning																				
WTG Commissioning																				
HDD																				
Substation Piles Jacket & Topside Installation																				
Export Cables Installation																				
Array Cables Installation and Pull in																				

Table 1 Project programme for offshore construction



Response to Question 5 (c) Types of Work Proposed

Moorings: Project vessels will utilise dynamic positioning to hold station; anchors will only be dropped in an emergency.

Dredging/Drilling operations: There will be seabed preparation activities to remove any obstacles and level the seabed in areas of sand waves.

Response to Question 7) Method Statement.

The Green Volt Offshore Windfarm will comprise up to 35 offshore WTGs and associated floating substructures, one fixed offshore substation platform (OSP), inter-array cables and export cables with scour and cable protection as required.

This application relates to the offshore export cables from landfall to 12 nm (including the scour and cable protection).

The Commitments Register in Appendix 21.1 of the EIA Report details the Applicant's proposed measures to ensure the marine environment is adequately safeguarded during the Project activities and to reduce or eliminate impacts on other sea users.

Response to Question 8 (a) Permanent (and Temporary) Deposits.

The quantity of permanent (and temporary) materials to be deposited below MHWS is detailed in Table below.

Type of Deposit	Nature of Deposit (P – Permanent, T= Temporary)	Deposit Quantity
Steel/Iron	N/A	N/A
Timber	N/A	N/A
Plastic /Synthetic	N/A	N/A
Concrete	N/A	N/A
Silt	N/A	N/A
Sand	N/A	N/A
Stone/Rock/Gravel	P	68,400 m ³
Concrete bags/mattresses	P	90 mattresses Total volume 486 m ³ Mattress dimensions: 6.0 m x 3.0 m x 0.3 m
Cable	P	65,952 m total length
Other	N/A	N/A

Response to Question 16) Details or Areas to be Dredged/Drilled

Dredge/Drill Areas	Name of Area to be Dredged/Drilled	Co-ordinates	Nature of Dredged/Drilled Area
A	HDD at cables landfall (2 bores, one for each cable)	Within the Offshore Export Cable Corridor. Two landfall options (St Fergus and North Connect)	Please see Chapter 5 of EIA Report



Response to Question 17) Details of Material to be Dredged/Drilled

Dredge/Drill Areas	Estimated Specific Gravity	Physical Composition of Material	Depth of Material to be Removed (metres)	Quantity to be Dredged/Drilled per Year (either in situ m ³ or metric tonnes)
A	Unknown	<p>St Fergus option: sand, with varying proportions of gravel and low proportions of silt/clay.</p> <p>North Connect option: gravelly sand and silty fine sand</p>	Still to be determined. Full details will be available in the Green Volt Offshore Windfarm Onshore EIA Report.	Still to be determined. Full details will be available in the Green Volt Offshore Windfarm Onshore EIA Report.

Response to Question 24 (a) Have these proposals been advertised to the public?

The Applicant held an online PAC exhibition on the 20th September 2022 for the activities undertaken with respect to components of the Landfall Export Cable Corridor located between MHWS and 12 nm offshore. A dedicated page on the Green Volt Offshore Windfarm website was developed, hosting an interactive virtual exhibition with ten display boards providing detail on the Project, the marine planning and policy strategy, the offshore infrastructure and works, the marine consents, licences and EIA process, the surveys, studies and assessments undertaken to understand the human, physical and biological environment, the engagement process and the Project timeline. In addition to the live events, the online exhibition which formed part of the live question and answer session has been available on the Green Volt Offshore Windfarm website (<https://greenvolt-exhibition.com/exhibition/>) since the 1st August 2022 and will be available indefinitely in pdf-format.

Following acceptance of this application by MS-LOT, public notices will be placed in the following publications: the Scotsman, the Buchanite, the Press and Journal, the Edinburgh Gazette, Lloyd's List and the Fishing News Bulletin and any other newspaper deemed relevant and on dates agreed with MS-LOT.

Response to Question 24 (b) Have the public been invited to submit comments?

During the PAC event that took place on 20th September 2022, two live question and answer sessions were held between 1 and 2pm, and 6 and 7 pm. Stakeholders were invited to ask live questions via chatbox, and questions were answered live by the Applicant and Project team. It should be noted that, despite the PAC process formally applying to the works within 12 nm, stakeholders were also invited to comment on all offshore aspects of the project during the PAC process. In addition, any comments raised on the onshore works have been shared with the onshore Project team. The Offshore PAC Report (Appendix 6.2) details a full overview of the PAC activities undertaken by the Applicant, including a list of consultees and information/feedback received from stakeholders during the process.

The public advert for the application will be published for two successive weeks and will advise the public they have 42 days from the date agreed with MS-LOT following acceptance of the application to submit comments on the proposed Project.

Response to Question 25: Provide details of any consultation with Conservations Bodies, and, if appropriate, include copies of any correspondence with your application.

Conservation bodies were consulted following the submission of an Offshore Scoping Report (Appendix 1.2 of the EIA) to MS-LOT on 15 November 2021. The EIA for the Project has been informed by the outcomes of formal scoping exercises, ongoing consultation with statutory bodies and other stakeholders and consultation with local communities. A list of all statutory and non-statutory stakeholders consulted during scoping and preparation of the Offshore EIA Report is provided in the Offshore PAC Report (Appendix 6.2 of the EIA Report).