

DENOTES SPECIAL PROTECTION AREA (SPA)

Reproduced by permission of Ordnance Survey® on behalf of The Controller of Her Majesty's Stationery Office.
© Crown copyright 2018. All rights reserved.
Licence number: 100021621

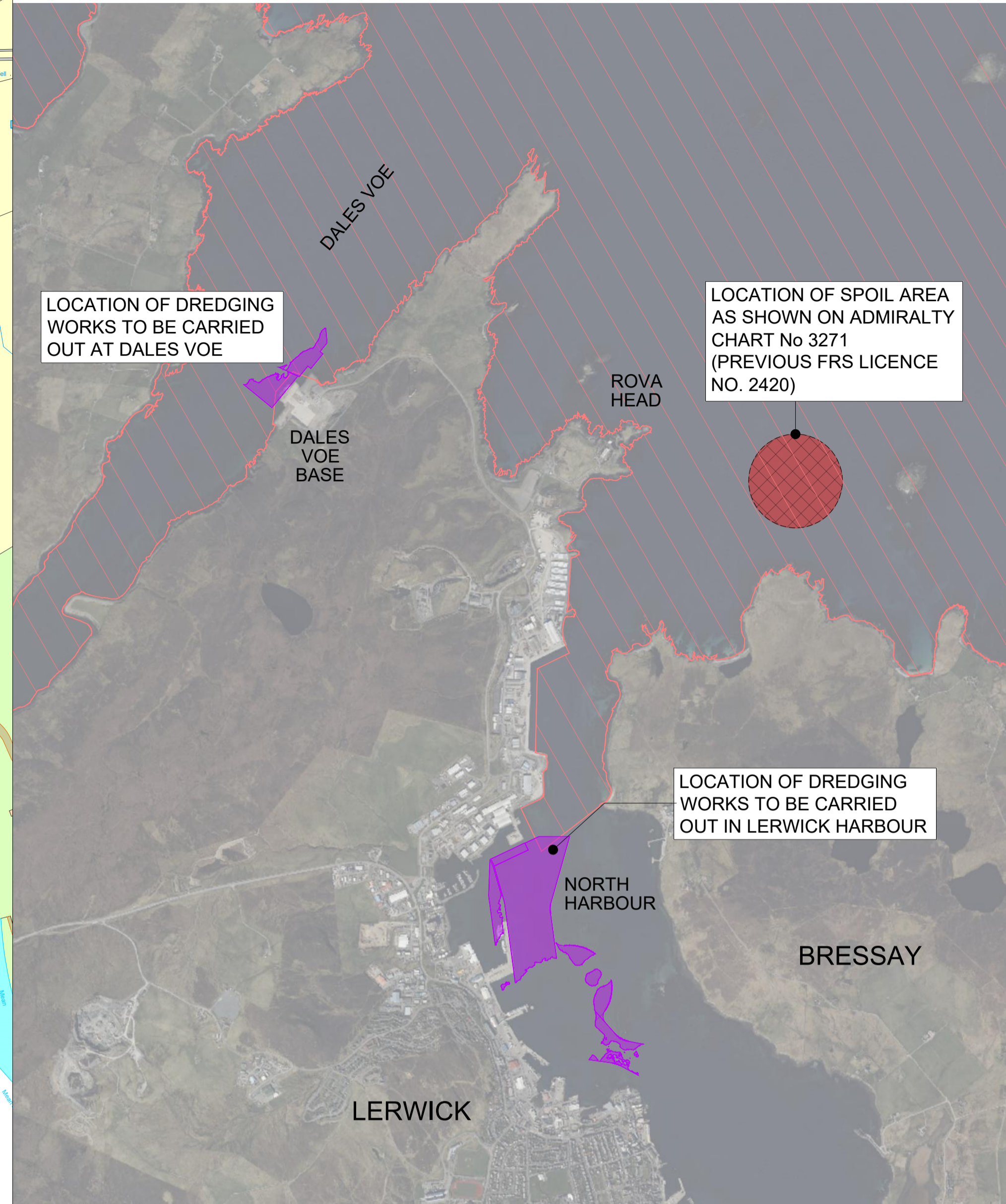

LOCATION OF DREDGING WORKS TO BE CARRIED OUT AT DALES VOE

LOCATION OF SPOIL AREA AS SHOWN ON ADMIRALTY CHART No 3271 (PREVIOUS FRS LICENCE NO. 2420)

LOCATION OF DREDGING WORKS TO BE CARRIED OUT IN LERWICK HARBOUR

LOCATION PLAN
Scale 1: 20,000

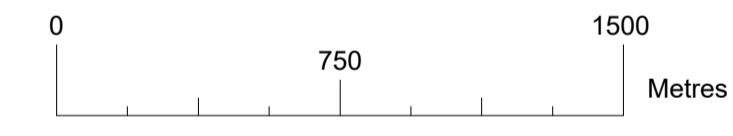

NORTH HARBOUR DREDGING WORKS
SITE PLAN
Scale 1: 2,500

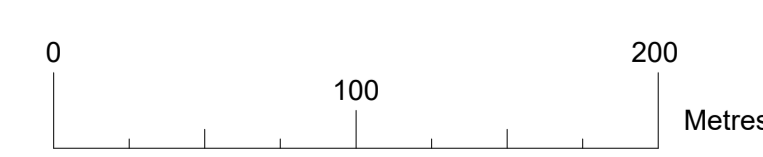

REV	DATE	REVISION	DRN	CHK
-	17.07.2024	Marine Licence Application	PRN	APS

THIS DRAWING IS COPYRIGHT. DO NOT SCALE FROM THIS DRAWING.

Arch Henderson 1919

Civil Engineers
Structural Engineers
Architects
CDM Co-ordinators
Geotechnical services
Environmental services

Stewart Building, Lerwick, Shetland, ZE1 0LL.
Tel: 01595 695512
www.arch-henderson.co.uk - email: lerwick@arch-henderson.co.uk

Aberdeen; Dundee; Glasgow; Lerwick; Inverness; Thurso; Stromness; Southampton; Falkland Islands

PROJECT :
Lerwick Port Authority
Lerwick Harbour Dredging

TITLE :
Marine Consents
North Harbour Site & Location Plan

DRAWN : PRN	DATE : July 2024	CHECKED : APS	APPROVED : SSJ
----------------	---------------------	------------------	-------------------

SCALE: (A1)
1:2,500

DRAWING STATUS :
Consents

DRAWING No :
232029-MD-01

REV :
-