

 DENOTES SPECIAL PROTECTION AREA (SPA)

 Reproduced by permission of Ordnance Survey® on behalf of The Controller of Her Majesty's Stationery Office. © Crown copyright 2018. All rights reserved. Licence number: 100021621

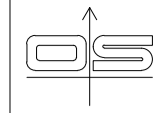

LOCATION PLAN
Scale 1: 20,000

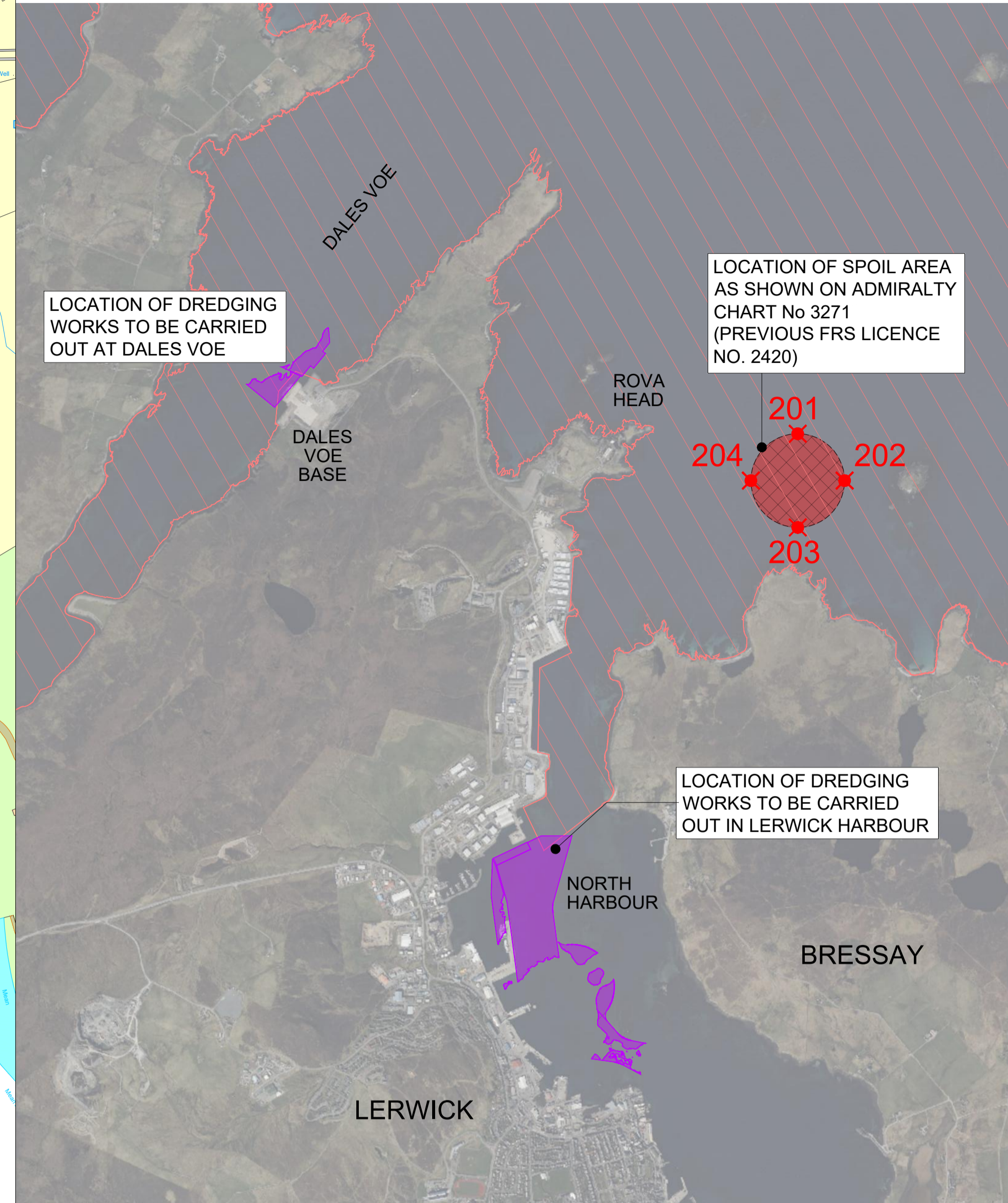
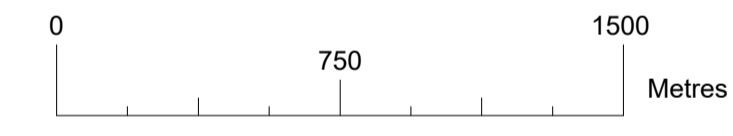

NORTH HARBOUR DREDGING WORKS COORDINATES
Scale 1: 2,500

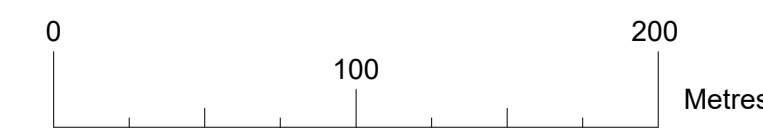

REV	DATE	REVISION	DRN	CHK
-	17.07.2024	Marine Licence Application	PRN	APS

THIS DRAWING IS COPYRIGHT. DO NOT SCALE FROM THIS DRAWING.

Arch Henderson 1919

Civil Engineers
Structural Engineers
Architects
CDM Co-ordinators
Geotechnical services
Environmental services

Stewart Building, Lerwick, Shetland, ZE1 0LL.
Tel: 01595 695512
www.arch-henderson.co.uk - email: lerwick@arch-henderson.co.uk

Aberdeen, Dundee, Glasgow, Lerwick, Inverness, Thurso, Stromness, Southampton, Falkland Islands

PROJECT :
Lerwick Port Authority
Lerwick Harbour Dredging

TITLE :
Marine Consents
North Harbour Dredging Coordinates

DRAWN : PRN	DATE : July 2024	CHECKED : APS	APPROVED : SSJ
SCALE : (A1) 1:2,500		DRAWING STATUS : Consents	

DRAWING No : 232029-MD-04 REV : -