

Notes

James F Stephen Architects is a trading name of JFS Architects LLP, a Limited Liability Partnership, registered in Scotland No SC330056 whose registered office is at Milton Studios, Glamis, Angus DD8 1RQ
 Chartered Survey information reproduced by permission of Ordnance Survey on behalf of HMCC. Ordnance Survey © Crown Copyright. 2021. All rights reserved. Licence number 100029143
 Do not scale dimensions from this drawing, all dimensions to be verified on site.

NOTE:

TO BE READ IN CONJUNCTION WITH:

- MARITIME ENGINEERS DRAWINGS
- STRUCTURAL ENGINEERS DRAWINGS
- TRANSPORTATION CONSULTANTS DRAWINGS
- DRAINAGE CONSULTANTS DRAWINGS.

--- SITE BOUNDARY

REFER TO ARCHITECTS DRAWING 4160/GA/101 FOR 1:100 SCALE LAYOUT PLAN

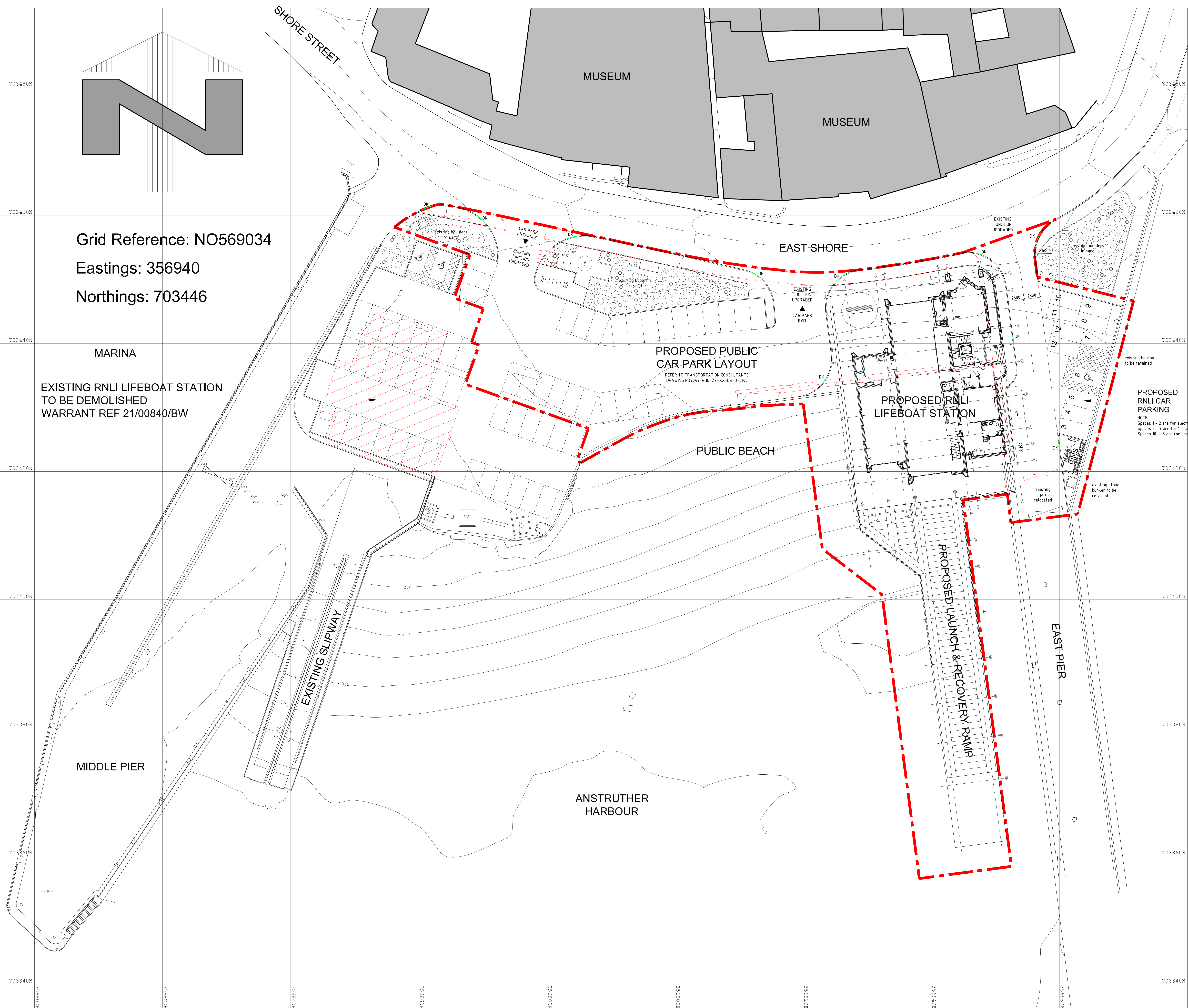

Grid Reference: NO569034
 Eastings: 356940
 Northings: 703446

MARINA
 EXISTING RNLI LIFEBOAT STATION
 TO BE DEMOLISHED
 WARRANT REF 21/00840/BW

PROPOSED PUBLIC
 CAR PARK LAYOUT
 REFER TO TRANSPORTATION CONSULTANTS
 DRAWING PB9149-RHD-ZZ-XX-GR-D-0100

PROPOSED RNLI
 LIFEBOAT STATION

PROPOSED
 RNLI CAR
 PARKING
 NOTE:
 Spaces 1 - 2 are for electric charging
 Spaces 3 - 9 are for 'regular' use
 Spaces 10 - 13 are for 'emergency' use



rev.	date	details	drwn	chkd

James F Stephen Architects
 Incorporating Baxter, Clark & Paul (Dundee)
 Architecture - Interior Design - Landscape Design



Glamis Angus DD8 1RQ 1.01307 475000
 5 Viewfield PL Stirling FK9 1NQ 1.01766 446939

Job Title
 RNLI Lifeboat Station
 at East Pier, Anstruther
 Fife
 for RNLI

Drawing Title
 Proposed Site Layout Plan

Scale: 1:200 Drwn: A. Smith

Original Size: A0 Chkd:

© JFS Architects LLP Date: 29-03-2021

Drawing No.
4160-GA-100-

Proposed Site Layout Plan