

2014/027/MAR-01

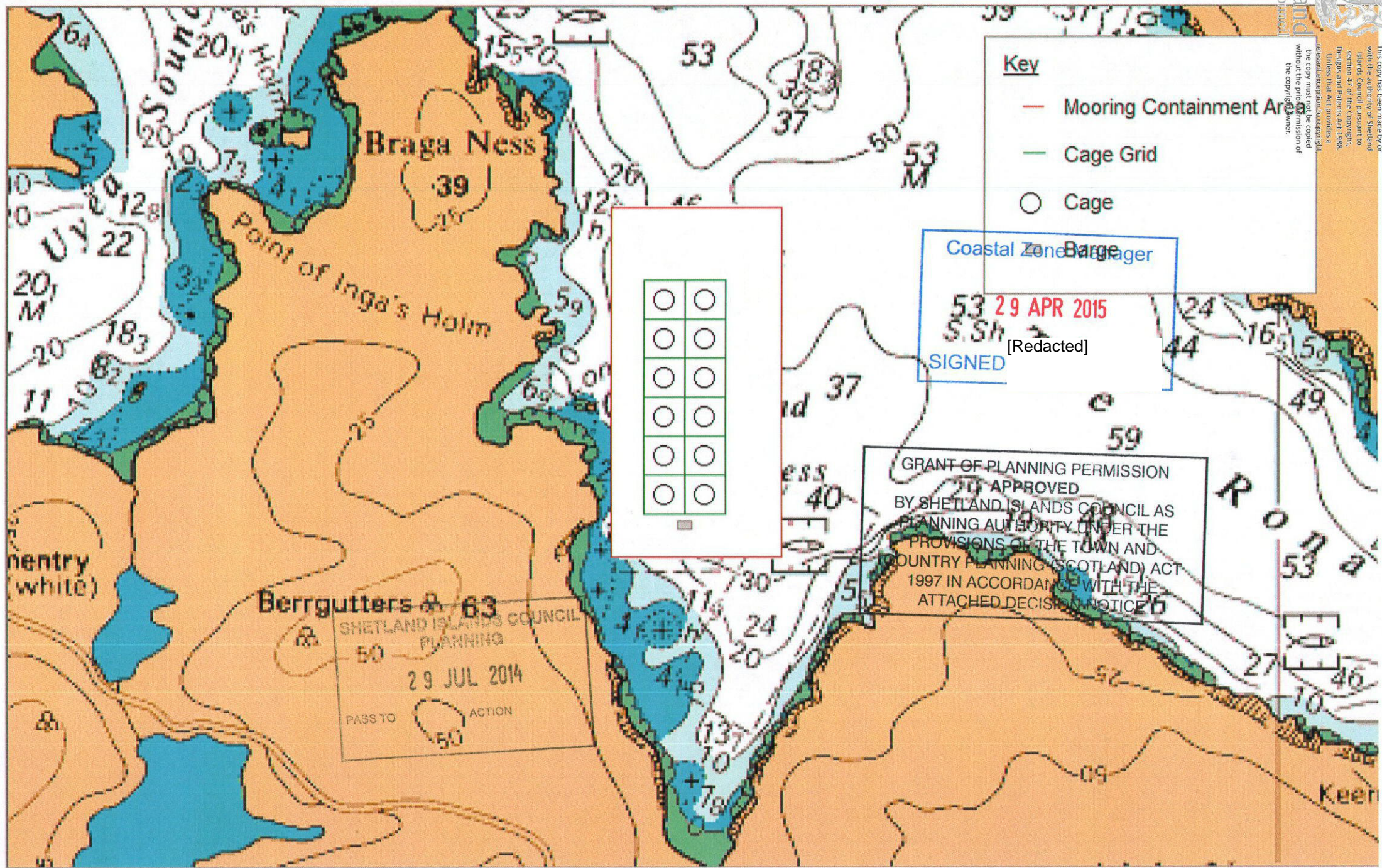

Key

- Mooring Containment Area
- Cage Grid
- Cage

Coastal Zone Barge

29 APR 2015

S. Sh. [Redacted]

SIGNED

GRANT OF PLANNING PERMISSION APPROVED BY SHETLAND ISLANDS COUNCIL AS PLANNING AUTHORITY UNDER THE PROVISIONS OF THE TOWN AND COUNTRY PLANNING (SCOTLAND) ACT 1997 IN ACCORDANCE WITH THE ATTACHED DECISION NOTICE

SHETLAND ISLANDS COUNCIL PLANNING

29 JUL 2014

PASS TO ACTION

This copy has been made by or with the authority of Shetland Islands Council pursuant to section 47 of the Copyright, Designs and Patents Act 1988. Unless the fact provides a relevant exception to copyright, the copy may not be copied without the prior permission of the copyright owner.

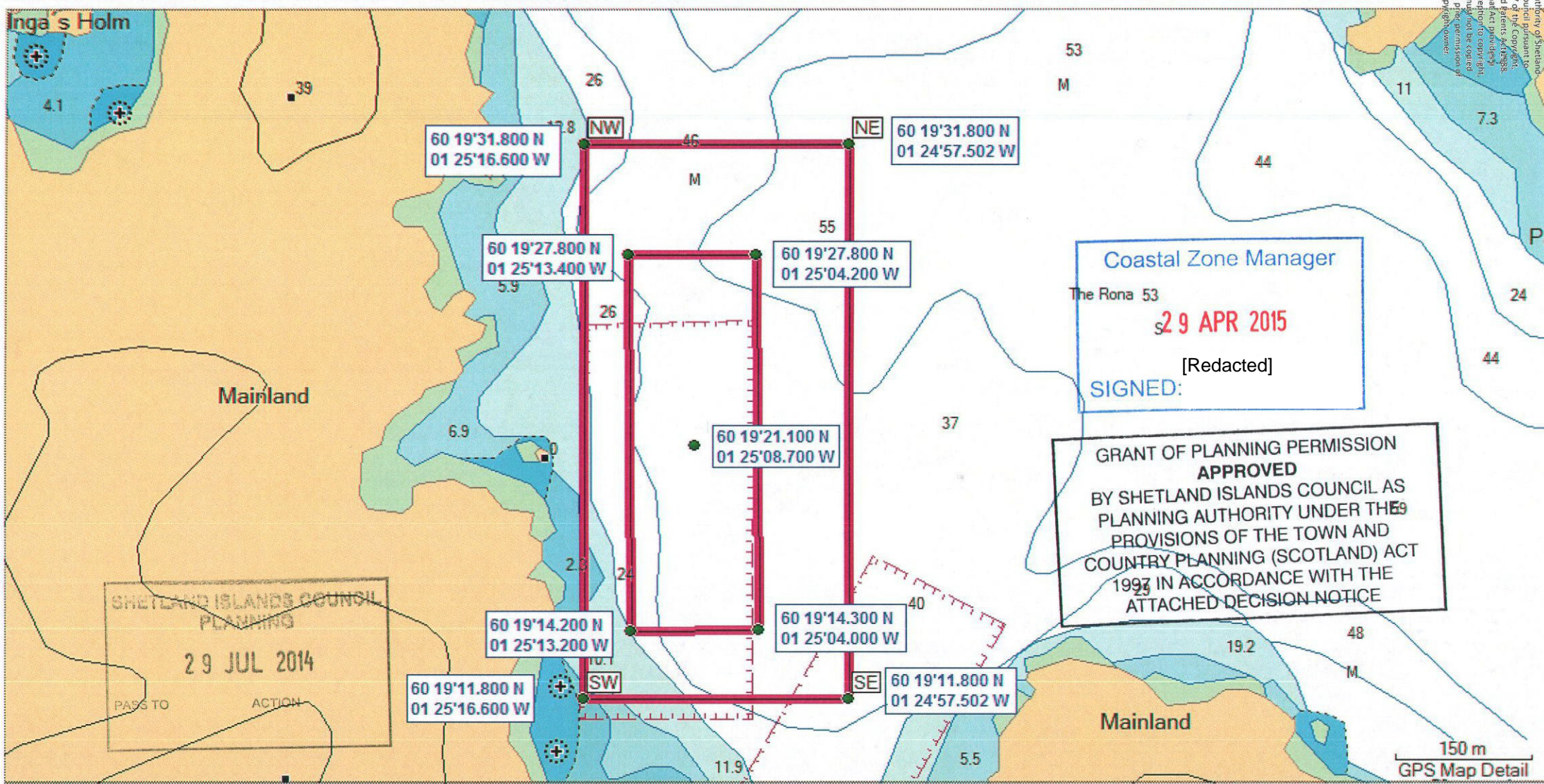

SHETLAND ISLANDS COUNCIL
PLANNING
29 JUL 2014
PASS TO ACTION

Coastal Zone Manager
The Rona 53
29 APR 2015
[Redacted]
SIGNED:

GRANT OF PLANNING PERMISSION
APPROVED
BY SHETLAND ISLANDS COUNCIL AS
PLANNING AUTHORITY UNDER THE
PROVISIONS OF THE TOWN AND
COUNTRY PLANNING (SCOTLAND) ACT
1997 IN ACCORDANCE WITH THE
ATTACHED DECISION NOTICE

2014/027/MAR-03

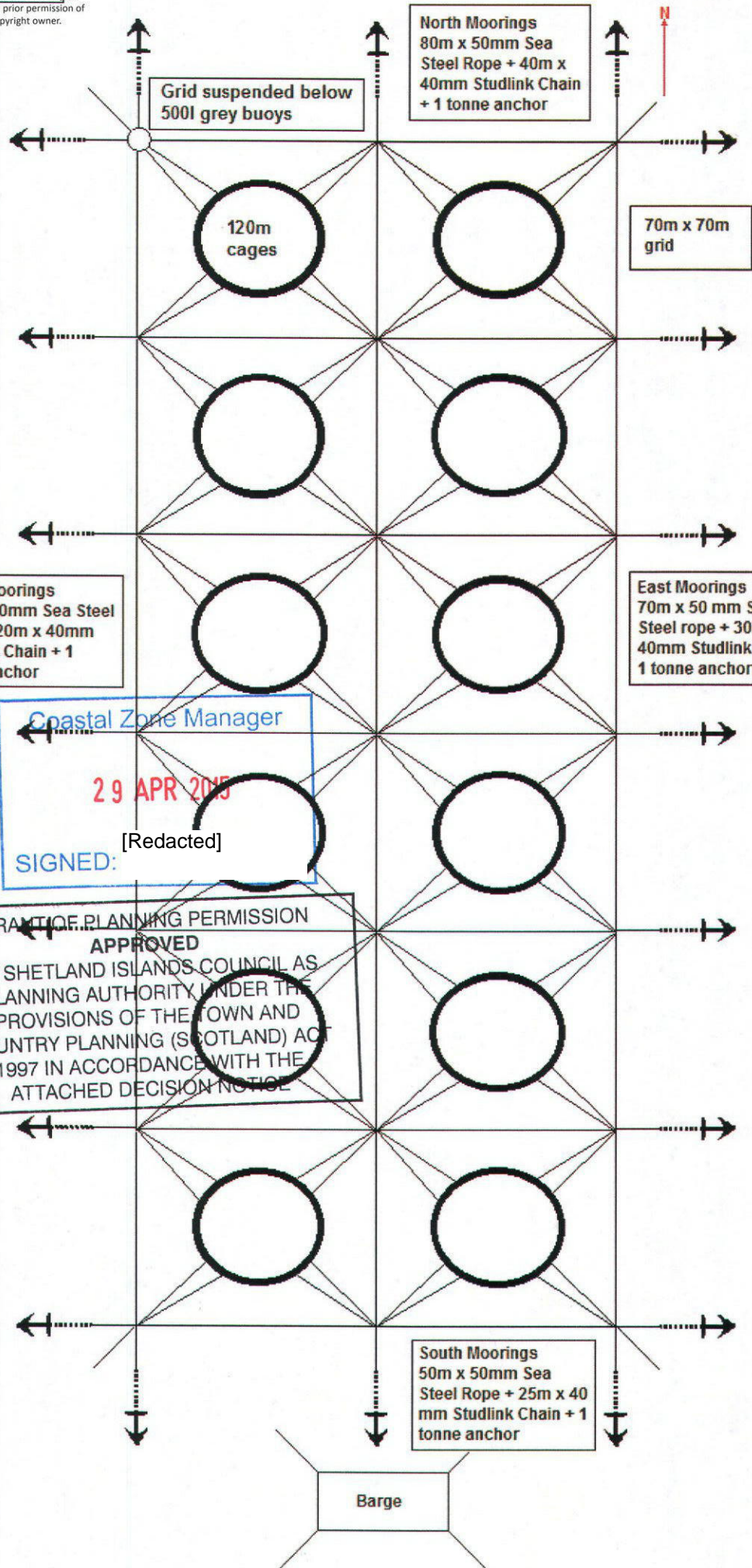

SHETLAND ISLANDS COUNCIL
 PLANNING
 29 JUL 2014
 PASS TO
 ACTION

Coastal Zone Manager

29 APR 2015

SIGNED: [Redacted]

GRANT OF PLANNING PERMISSION
APPROVED
 BY SHETLAND ISLANDS COUNCIL AS
 PLANNING AUTHORITY UNDER THE
 PROVISIONS OF THE TOWN AND
 COUNTRY PLANNING (SCOTLAND) ACT
 1997 IN ACCORDANCE WITH THE
 ATTACHED DECISION NOTICE

2014/027/MAR-10

Vertical transect view of 120m circumference cage

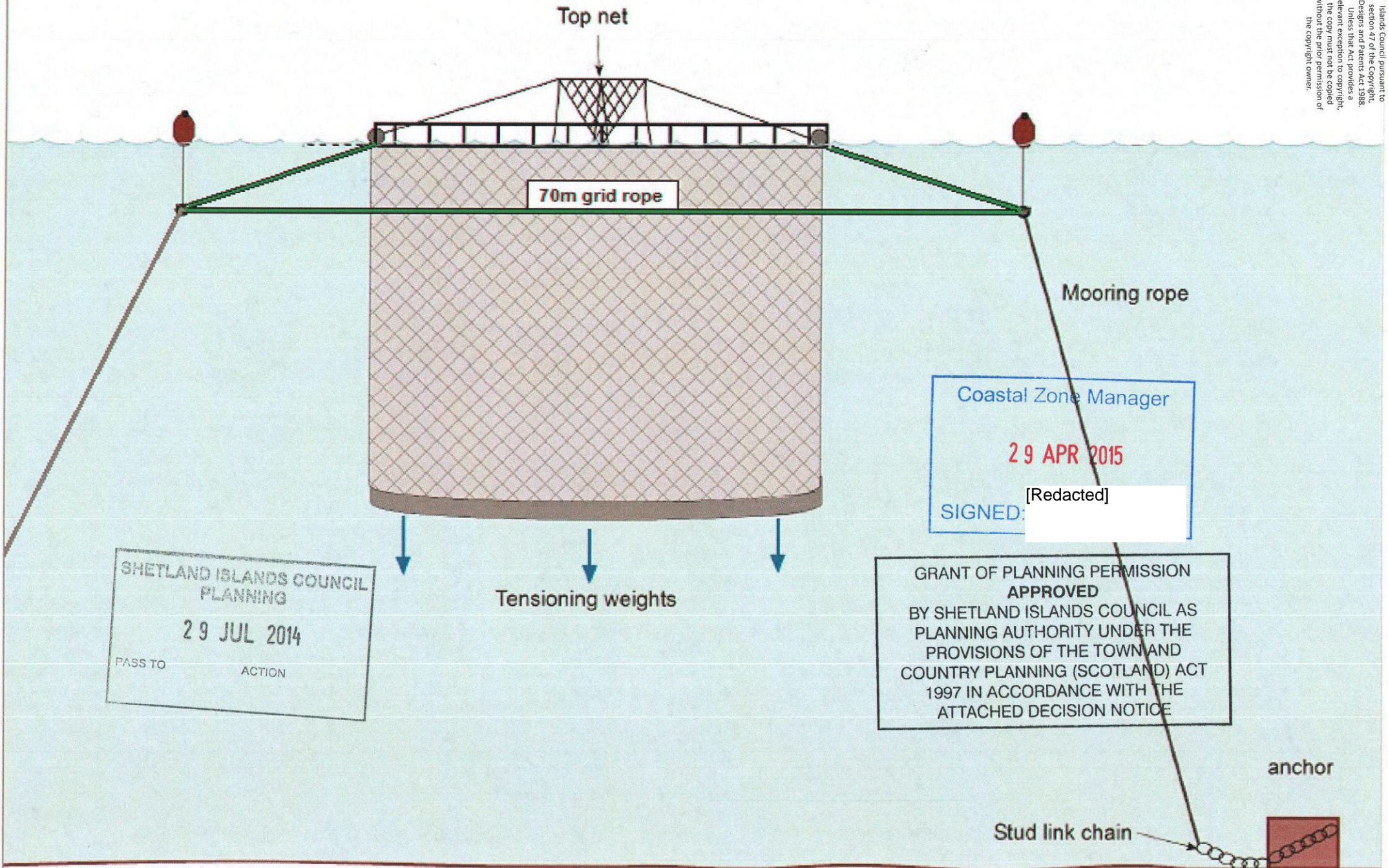

20141027/MAR-05

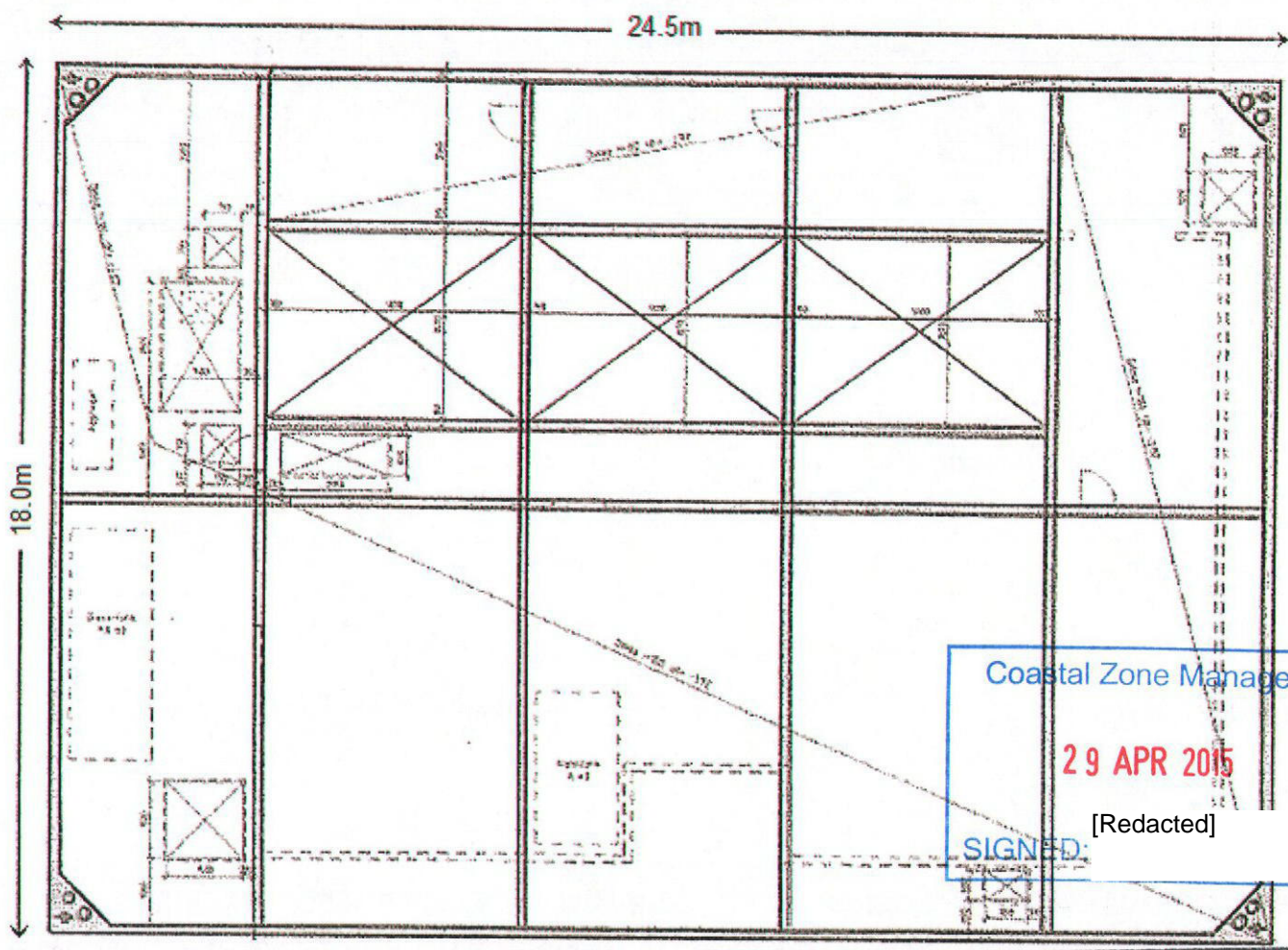

Coastal Zone Manager

29 APR 2015

[Redacted]

SIGNED:

**SHETLAND ISLANDS COUNCIL
PLANNING**

29 JUL 2014

 PASS TO ACTION

**GRANT OF PLANNING PERMISSION
APPROVED**
 BY SHETLAND ISLANDS COUNCIL AS
 PLANNING AUTHORITY UNDER THE
 PROVISIONS OF THE TOWN AND
 COUNTRY PLANNING (SCOTLAND) ACT
 1997 IN ACCORDANCE WITH THE
 ATTACHED DECISION NOTICE

MATERIALS

TOTAL GLASS	200 m ²
TOTAL LIGHTING	200 m ²
INTERIOR WOODWORK	200 m ²
WALLS	200 m ²
FLOORS	200 m ²
DOORS	200 m ²
WINDOWS	200 m ²

MATERIALS

WALLS	200 m ²
FLOORS	200 m ²
DOORS	200 m ²
WINDOWS	200 m ²
GLASS	200 m ²
WOODWORK	200 m ²

WORKS

FOUNDATION	200 m ²
WALLS	200 m ²
FLOORS	200 m ²
DOORS	200 m ²
WINDOWS	200 m ²
GLASS	200 m ²
WOODWORK	200 m ²

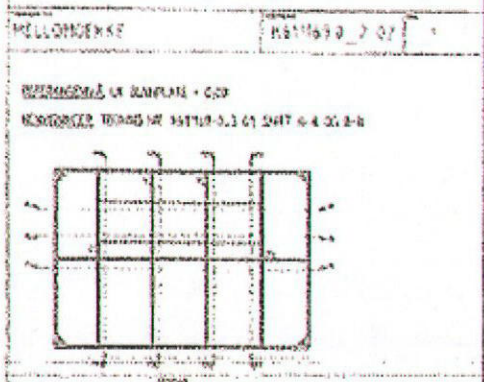

**BACKER
ENTREPRENØR AS** **SJØSTERK
BETONGFLÅTE**

MARINE FARMS Road 655
 HELLONGER

2014/027/MAR-06

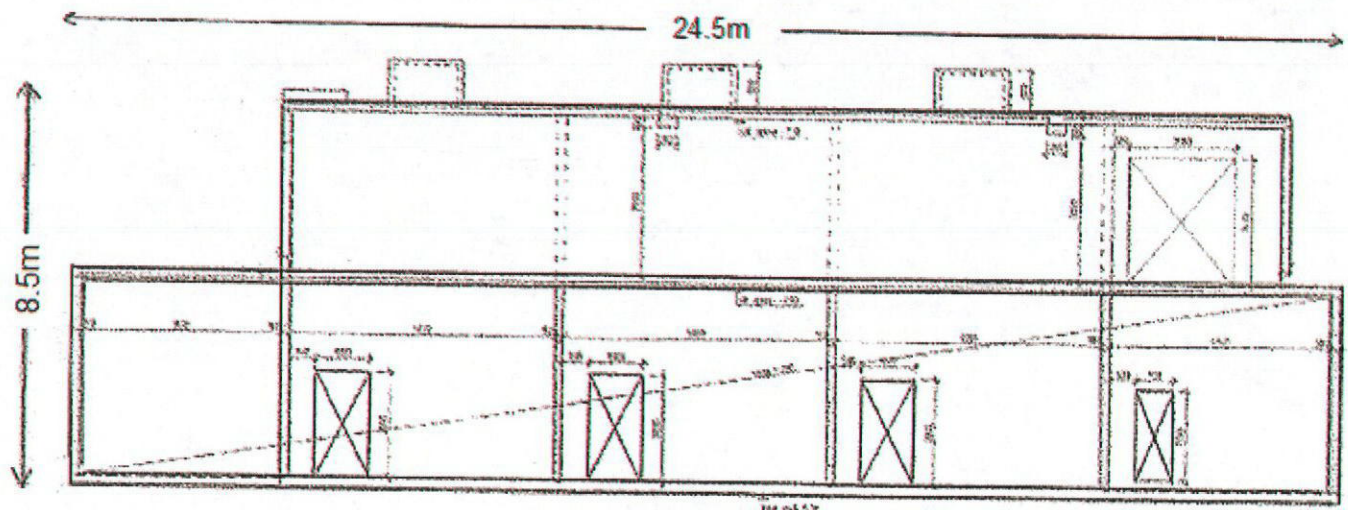

PLAN 1:10
20.00

PASS TO
29 JUL 2014
ACTION
SHETLAND ISLANDS COUNCIL
PLANNING

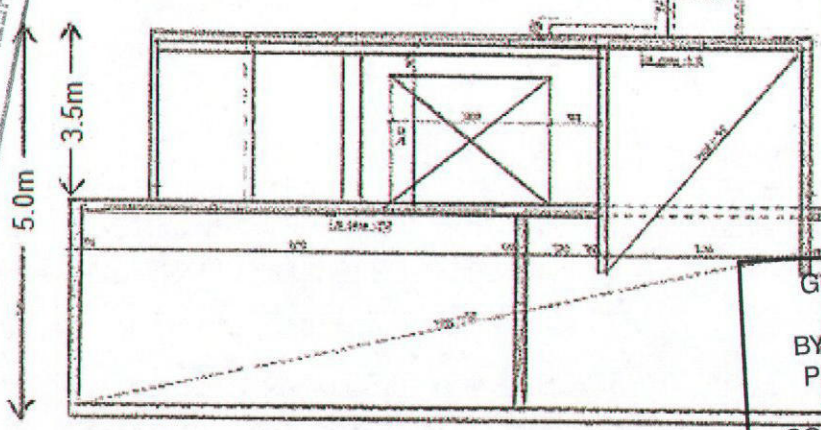

PLAN 1:10
20.00

Coastal Zone Manager
29 APR 2015
[Redacted]
SIGNED:

GRANT OF PLANNING PERMISSION
APPROVED
BY SHETLAND ISLANDS COUNCIL AS
PLANNING AUTHORITY UNDER THE
PROVISIONS OF THE TOWN AND
COUNTRY PLANNING (SCOTLAND) ACT
1997 IN ACCORDANCE WITH THE
ATTACHED DECISION NOTICE

DESIGN FOR UTSC FRIDGE

LASTER:

NETO SIDAFT	700 m	
TOTM TAST + UNDO	800 m	
WFRUST PEGLAGE	20 000 m ²	
WFRUST PEGLAGE	5 000 m ²	
WFRUST	100 m ²	
WFRUST	100 m ²	

MATERIALS:

WFRUST	3.5 m	
WFRUST	0.25 m	
WFRUST	1.5 m	
WFRUST	1.5 m	

Table with 4 columns and 1 row:

1	2	3	4
---	---	---	---

Table with 4 columns and 1 row:

1	2	3	4
---	---	---	---

Table with 4 columns and 1 row:

1	2	3	4
---	---	---	---

BACKER ENTREPRENOR AS SJOSTERK BETONGFLATE

JACKL PATERMNER 45-704
MARSH FIELDS, B. 44 461

2014/027/MAR-07