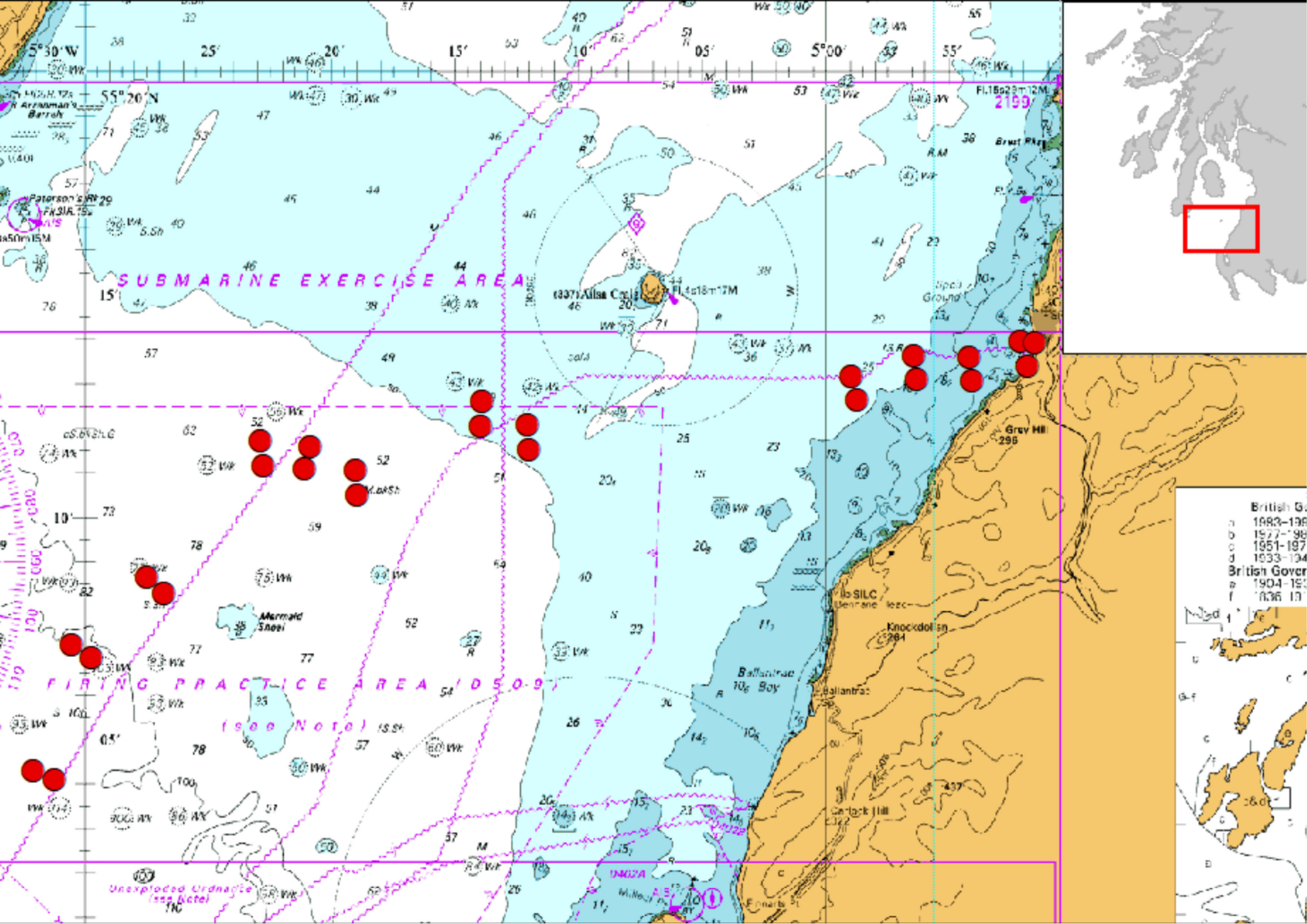
5°30′W
25′
20′
15′
10′
05′
5°00′
55′
55°20′N
15′
10′
05′
SUBMARINE EXERCISE AREA
Paterson's Rk
Ailsa Craig
Fl.4s18m17M
Fl.15s29m12M
2199
Brest Rks
Spoil Ground
Grey Hill
296
FIRING PRACTICE AREA (D509)
(see Note)
Mermaid Sheel
Ballantrae Bay
Ballantrae
Knockdolian
284
Carlock Hill
Unexploded Ordnance (see Note)
British Government
a 1904-19
f 1836-19