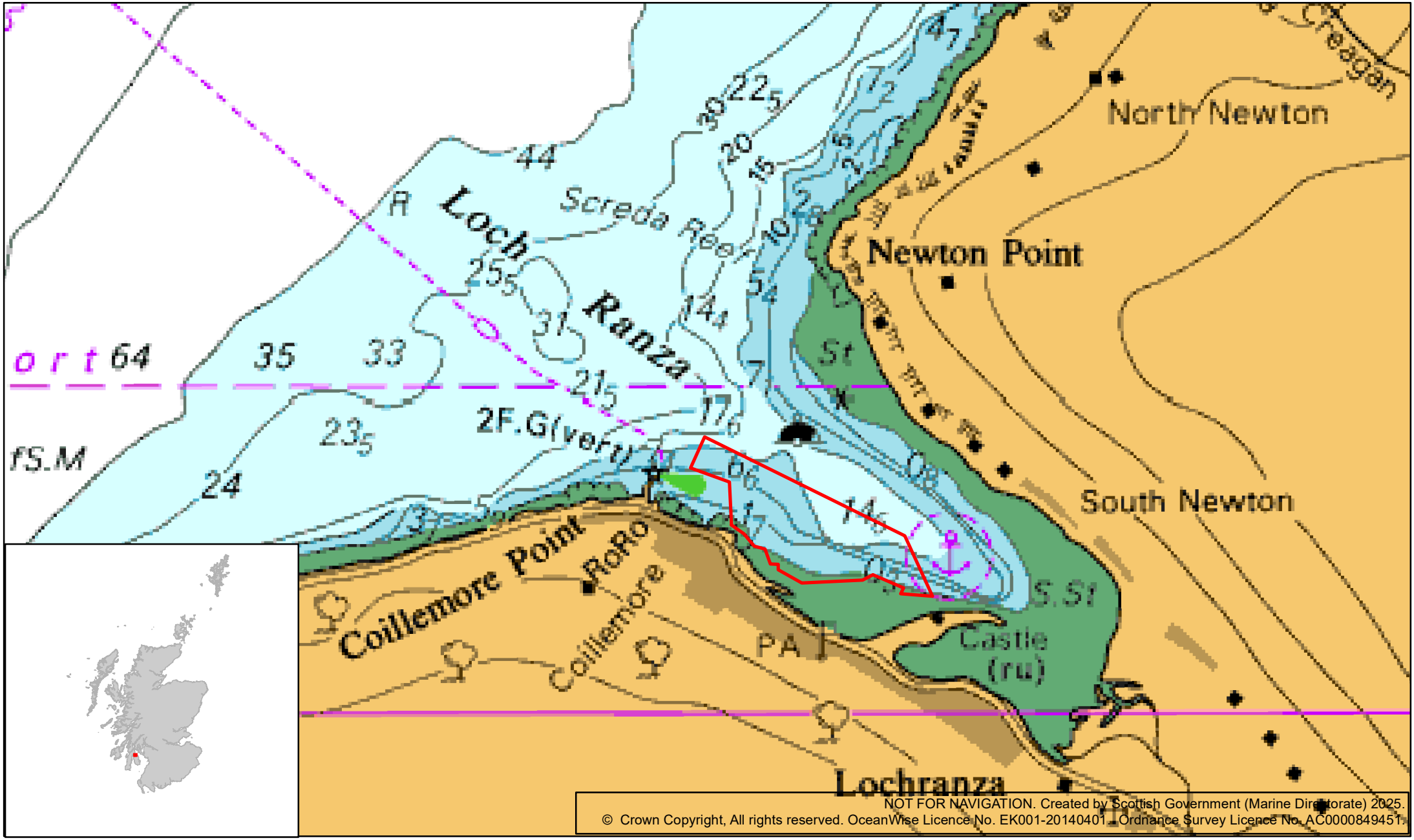
Loch
Ranza
Screda Reef
North Newton
Newton Point
South Newton
Coillemore Point
RoRo
Coillemore
PA
Castle (ru)
Lochranza
2F.G(vert)
fS.M
ort 64
35
33
24
44
NOT FOR NAVIGATION. Created by Scottish Government (Marine Directorate) 2025.
© Crown Copyright, All rights reserved. OceanWise Licence No. EK001-20140401 - Ordnance Survey Licence No. AC0000849451.