

NOTE:
FOR PROPOSED SECTIONS AND DETAILS
REFER TO DRAWING-
GBFAS-FRH-ZZ-DR-W-102153

EXISTING UNDERPASS
STRUCTURE TO BE
RETAINED

RAIL LINE

SL

Mud

Hunter's Burn

Pumping House

Tanks

PROPOSED PLAN / GENERAL ARRANGEMENT
SCALE 1:500

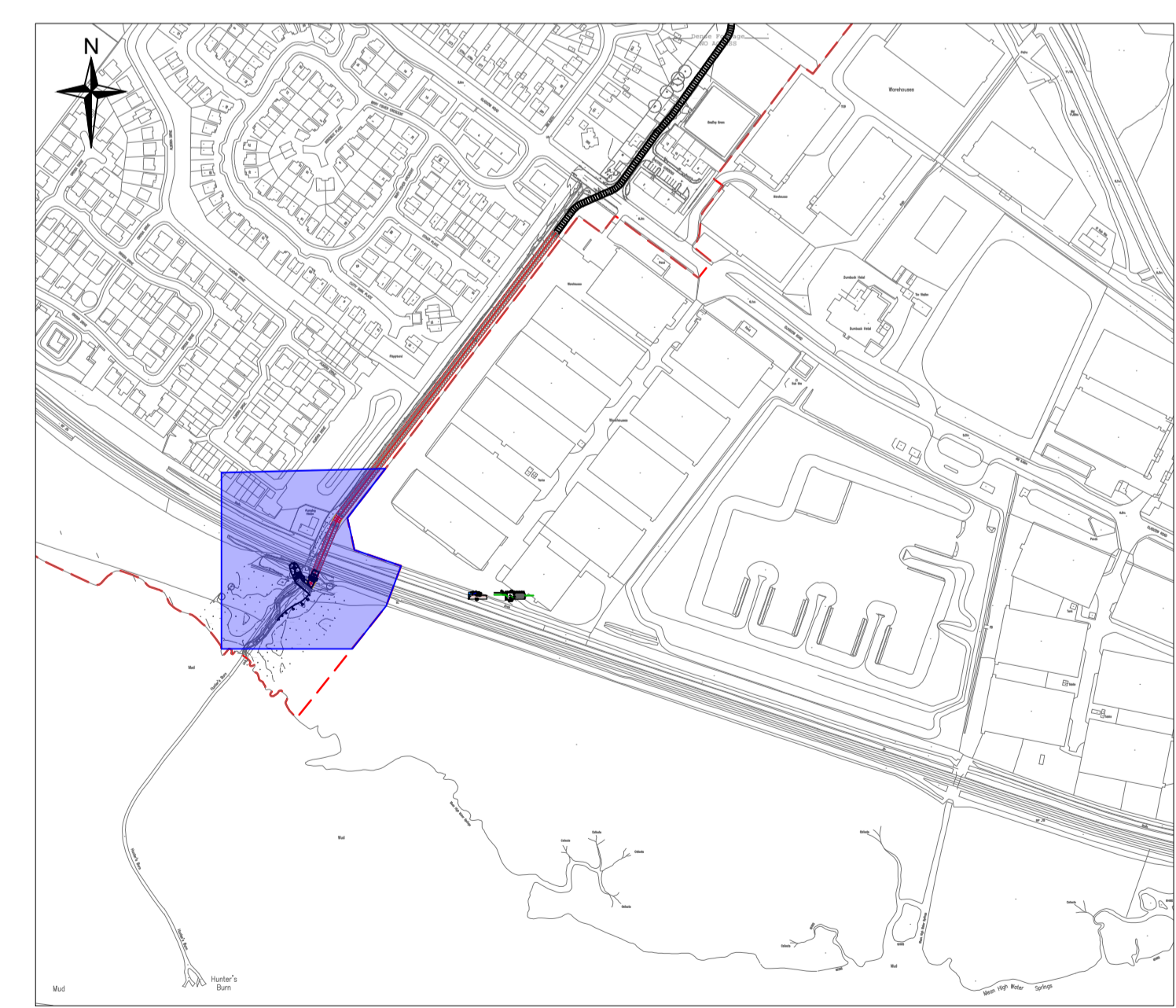

LOCATION PLAN

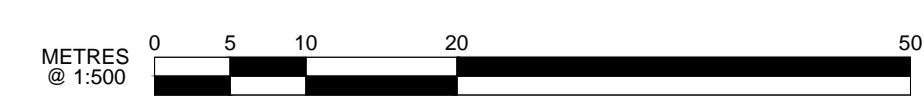

DO NOT SCALE FROM THIS DRAWING

SAFETY HEALTH AND ENVIRONMENTAL INFORMATION

In addition to the hazard/risks normally associated with the types of work detailed on this drawing, note the following risks and information.

Risks listed here are not exhaustive.
Refer to 153386/DAF/001 for full list of hazards associated with construction.

- CONSTRUCTION**
1. RESTRICTED SITE
 2. INTERFACE WITH THE PUBLIC
 3. NEAR TO HIGHWAYS
 4. NEAR TO RAILWAYS
 5. NEAR TO WATERWAYS
 6. OVERHEAD CABLES (OLE)



- MAINTENANCE AND INSPECTION**



RESIDUAL DESIGN RISKS

For information relating to use, cleaning and maintenance refer to the Health and Safety file.

It is assumed that all works will be carried out by a competent contractor working, where appropriate, to an approved method statement.

This plan is based on the Ordnance Survey map with the permission of the controller of HMSO. Crown Copyright. Unauthorised reproduction infringes Crown Copyright and may lead to prosecution or civil proceedings.

Legend:

- Area covered by design
- Scheme Boundary
- Flood relief culvert within Network Rail boundary

| | | | | | |
|-------|----------|--------------|-------|------|------|
| P01.2 | 20-03-24 | SECOND ISSUE | SM | SRB | SJGS |
| P01.1 | 15-03-24 | FIRST ISSUE | SM | SRB | SJGS |
| Rev | Date | Description | Drawn | Chkd | Appd |

For Information

West Dunbartonshire COUNCIL

Balfour Beatty FAIRHURST

SCAPE SCOTLAND CIVIL ENGINEERING

**Gruggies Burn
Flood Alleviation Scheme**

**Proposed Plan / General Arrangement
Culvert and Headwall**

| | | | |
|---------|----------|----------|----------|
| Drawn | Date | Designed | Date |
| SM | 15-03-24 | LD | 15-03-24 |
| Checked | Date | Approved | Date |
| SRB | 15-03-24 | SJGS | 15-03-24 |

Size **A1** Scale **1:500** Fairhurst Ref **153386-PW-2152**

| | | |
|--------------------------|--------|----------|
| Drawing Number | Status | Revision |
| GBFAS-FRH-ZZ-DR-W-102152 | S2 | P01.2 |

DO NOT SCALE FROM THIS DRAWING

SAFETY HEALTH AND ENVIRONMENTAL INFORMATION

In addition to the hazard/risks normally associated with the types of work detailed on this drawing, note the following risks and information.

Risks listed here are not exhaustive. Refer to

CONSTRUCTION

- No significant hazards which should not be reasonably foreseen by a competent contractor



MAINTENANCE AND INSPECTION

- No significant hazards which should not be reasonably foreseen by a competent contractor



RESIDUAL DESIGN RISKS

- No significant hazards which should not be reasonably foreseen by a competent contractor

For information relating to use, cleaning and maintenance refer to the Health and Safety file.

It is assumed that all works will be carried out by a competent contractor working, where appropriate, to an approved method statement.

This plan is based on the Ordnance Survey map with the permission of the controller of HMSO. Crown Copyright. Unauthorised reproduction infringes Crown Copyright and may lead to prosecution or civil proceedings.

Notes:

- Refer to drawing GBFAS-FRH-ZZ-DR-W-102501 for plan and location of section/elevation.

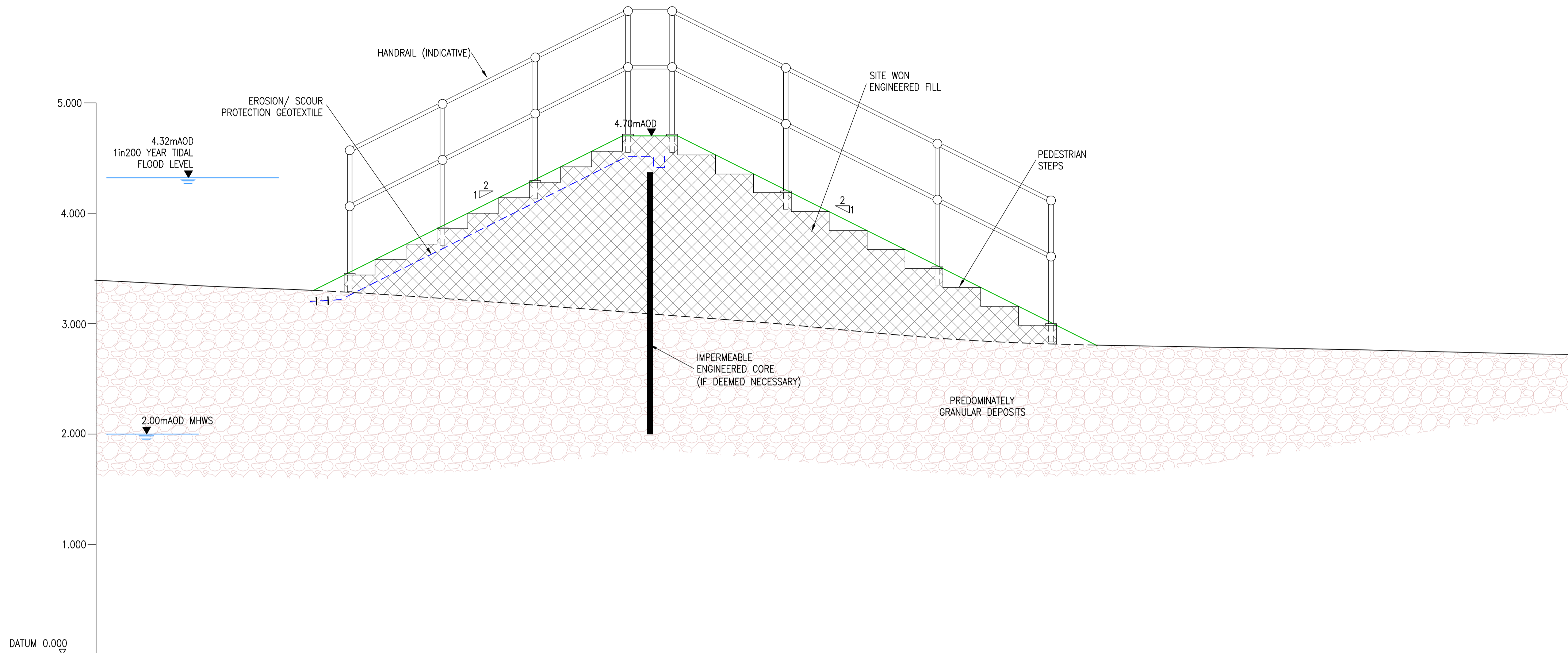

SECTION A-A
(Scale 1:25)

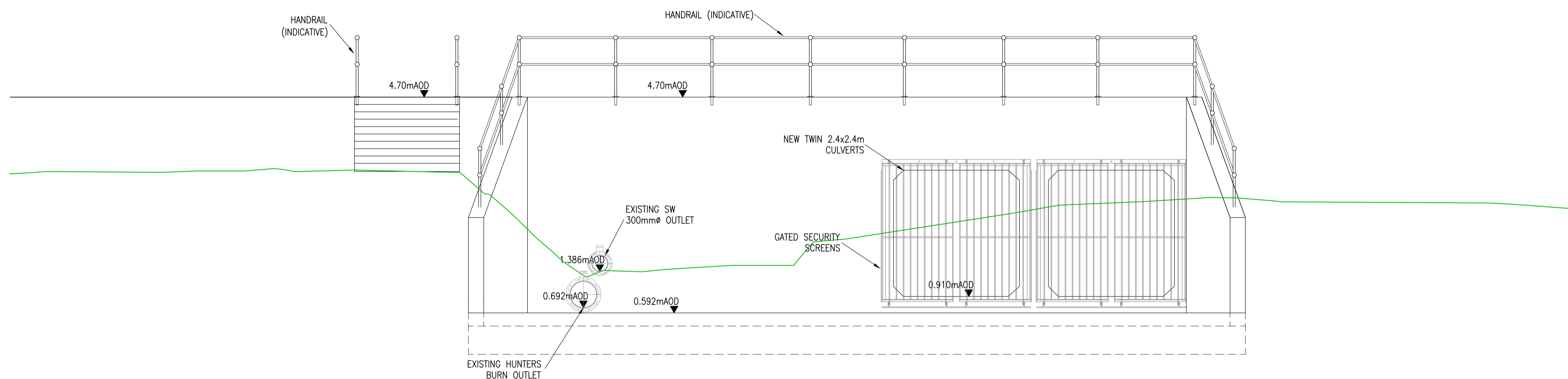

ELEVATION B-B
(Scale 1:50)

| Rev | Date | Description | Drawn | Chkd | Appd |
|-------|----------|--------------|-------|------|------|
| P01.1 | 13/03/24 | FIRST ISSUE. | KAB | LG | SJGS |

For Information



Project Title
**Gruggies Burn
Flood Alleviation Scheme**

Drawing Title
**Outfall Structure
Sections**

| Drawn | Date | Designed | Date |
|---------|----------|----------|----------|
| KAB | 18/03/23 | LG | 18/03/23 |
| Checked | Date | Approved | Date |
| LG | 20/03/24 | SJGS | 20/03/24 |

| Size | Scale | Fairhurst Ref |
|------|------------|----------------|
| A1 | 1:50/1:100 | 153386-PW-2502 |

| Drawing Number | Status | Revision |
|--------------------------|--------|----------|
| GBFAS-FRH-ZZ-DR-W-102502 | S2 | P01.1 |



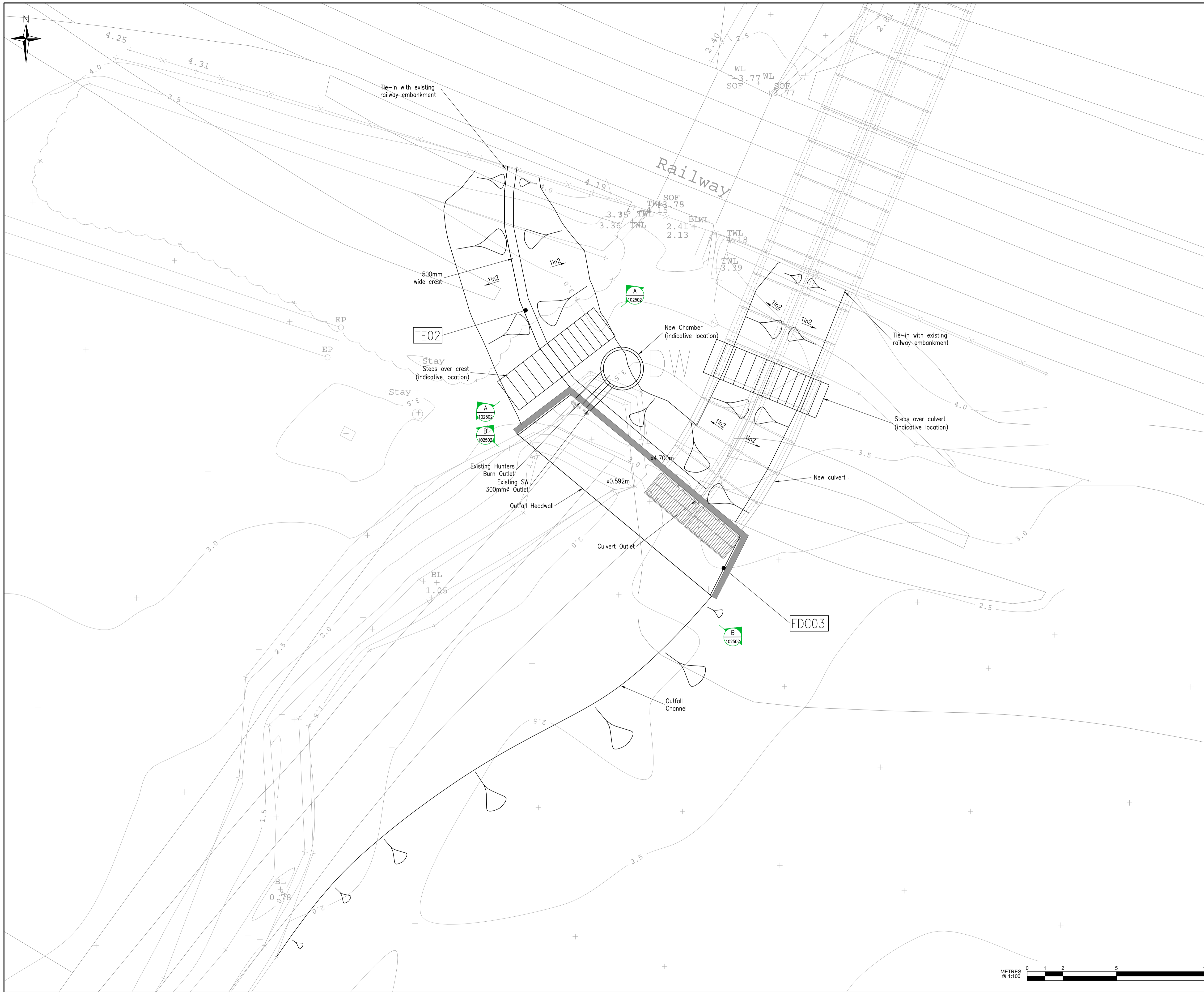

DO NOT SCALE FROM THIS DRAWING

SAFETY HEALTH AND ENVIRONMENTAL INFORMATION

In addition to the hazard/risks normally associated with the types of work detailed on this drawing, note the following risks and information.

Risks listed here are not exhaustive. Refer to CONSTRUCTION

- No significant hazards which should not be reasonably foreseen by a competent contractor 

MAINTENANCE AND INSPECTION

- No significant hazards which should not be reasonably foreseen by a competent contractor 

RESIDUAL DESIGN RISKS

- No significant hazards which should not be reasonably foreseen by a competent contractor

For information relating to use, cleaning and maintenance refer to the Health and Safety file.

It is assumed that all works will be carried out by a competent contractor working, where appropriate, to an approved method statement.

This plan is based on the Ordnance Survey map with the permission of the controller of HMSO. Crown Copyright. Unauthorised reproduction infringes Crown Copyright and may lead to prosecution or civil proceedings.

Notes:
1. Refer to drawing GBFAS-FRH-ZZ-DR-W-102502 for section and elevation.

Legend:
 Scheme Boundary

| Rev | Date | Description | Drawn | Chkd | Appd |
|-------|----------|-------------|-------|------|------|
| P01.1 | 20/03/24 | FIRST ISSUE | KAB | LG | SJGS |

For Information

**Gruggies Burn
Flood Alleviation Scheme**

**Inlet Structure
Plan**

| Drawn | Date | Designed | Date |
|---------|----------|----------|----------|
| KAB | 15/03/24 | LG | 14/03/24 |
| Checked | Date | Approved | Date |
| LG | 20/03/24 | SJGS | 20/03/24 |

| | | |
|------|-------|----------------|
| Size | Scale | Fairhurst Ref |
| A1 | 1:100 | 153386-PW-2501 |

| | | |
|--------------------------|--------|----------|
| Drawing Number | Status | Revision |
| GBFAS-FRH-ZZ-DR-W-102501 | S2 | P01.1 |

