

SECTION A-A
SCALE 1:25

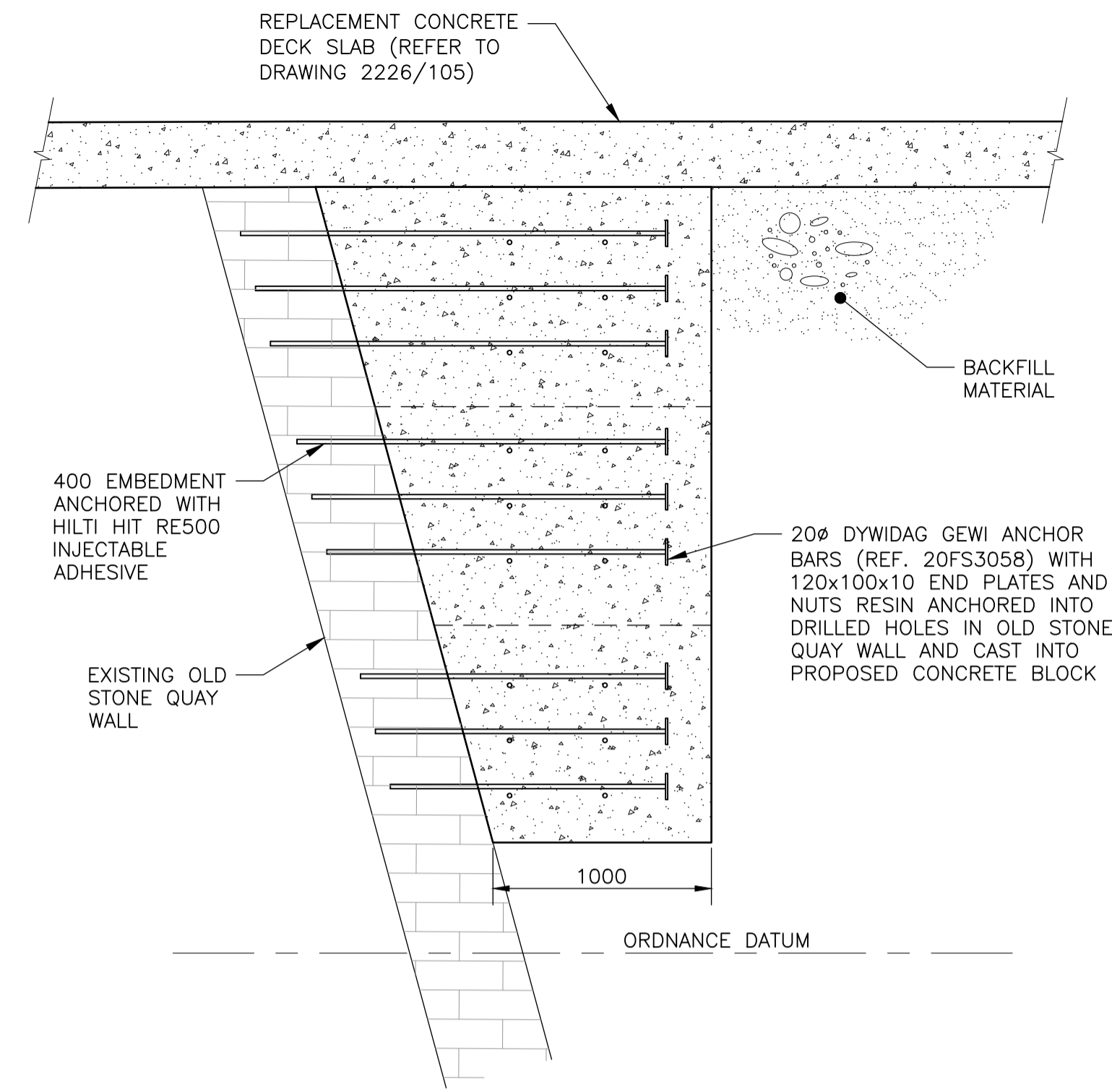

SECTION B-B
SCALE 1:25

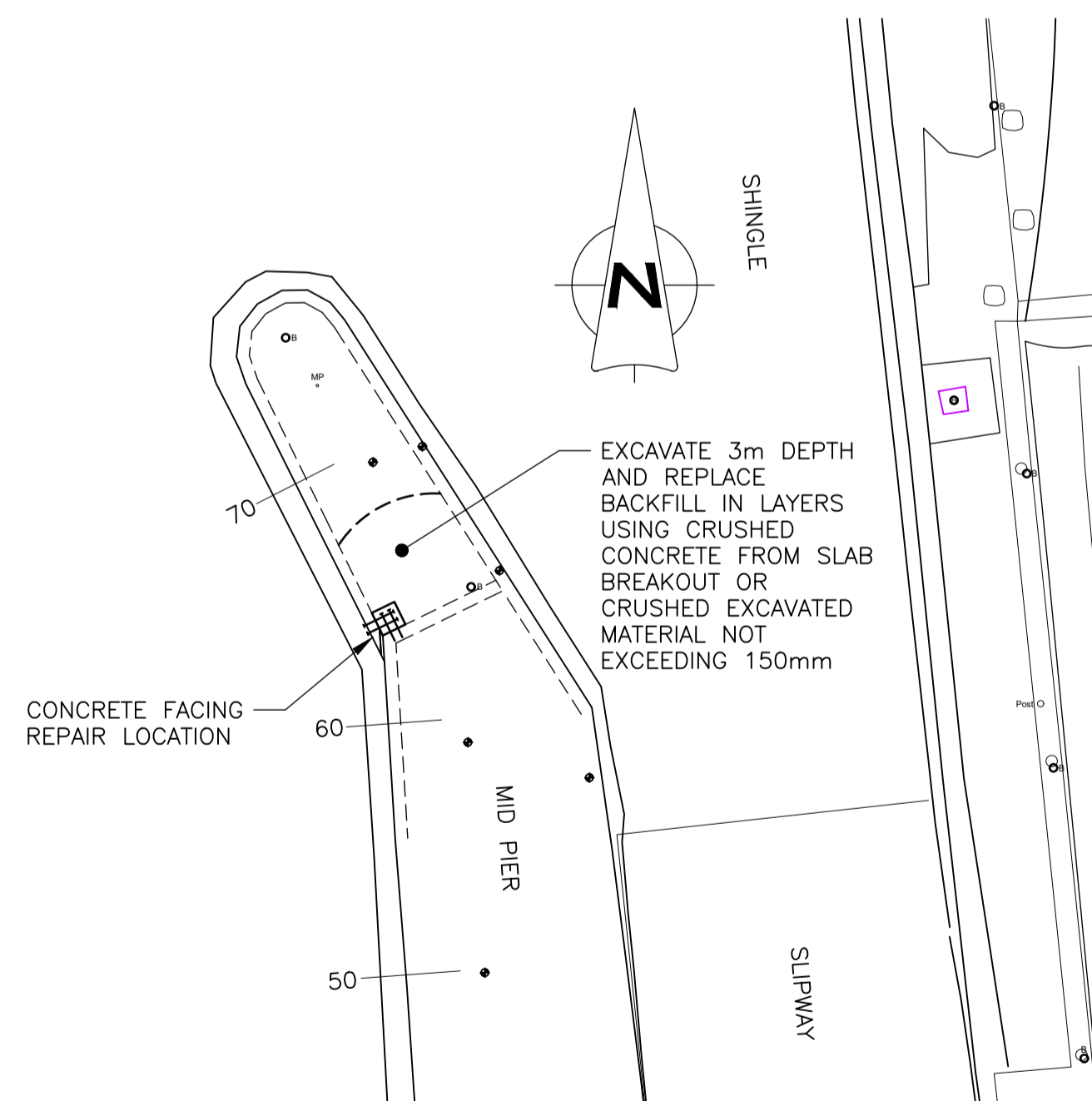

PLAN ON MID PIER
SCALE 1:250

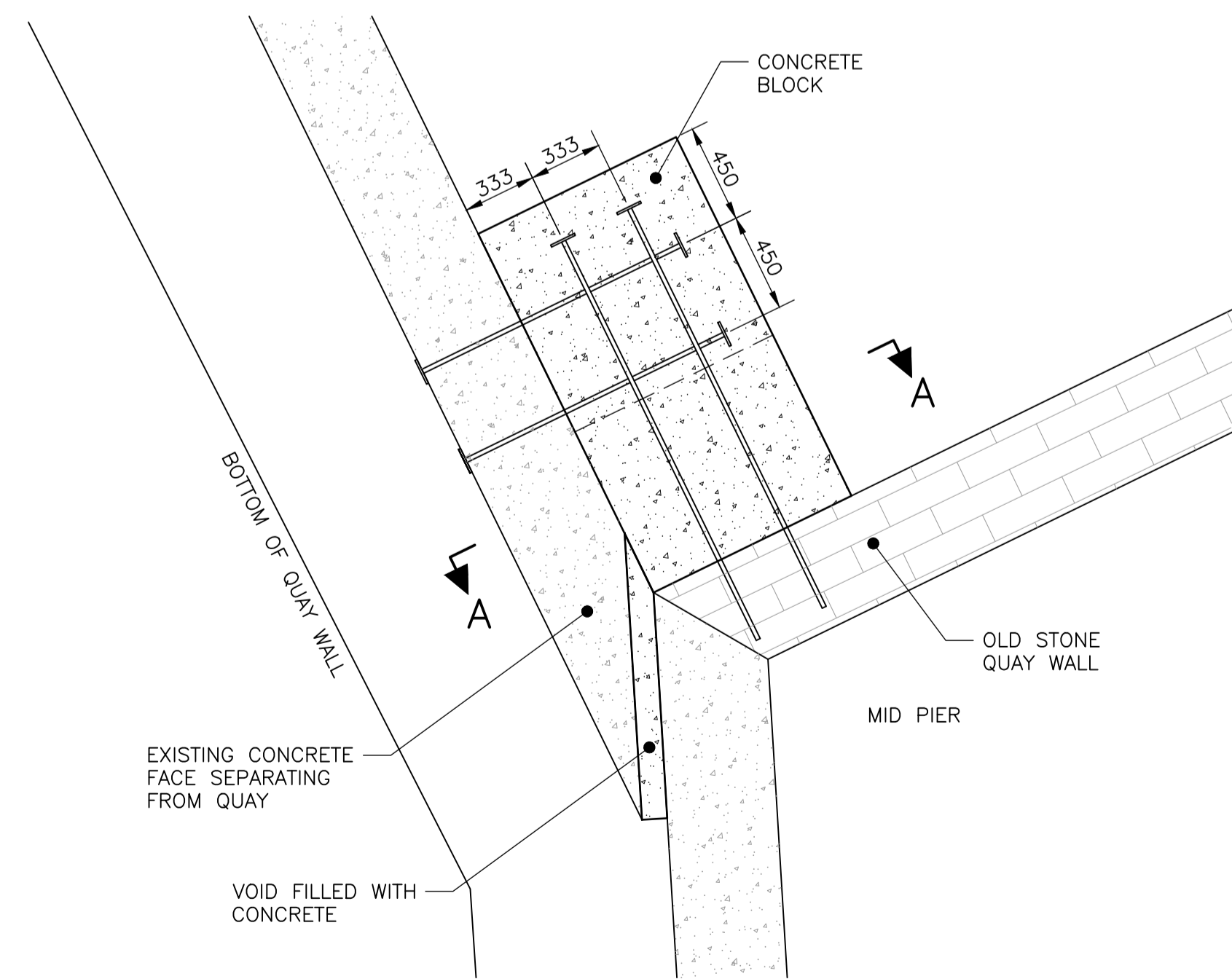

PLAN ON MID PIER REPAIR
SCALE 1:25
(CONCRETE DECK SLAB OMITTED FOR CLARITY)

GENERAL NOTES

- ALL LEVELS ARE IN METRES AND RELATE TO ORDNANCE DATUM.
- ALL DIMENSIONS ARE IN MILLIMETRES UNLESS NOTED OTHERWISE.
- CHART DATUM IS 2.1m BELOW ORDNANCE DATUM.
- | | | |
|------|----------|----------|
| HAT | +2.60mOD | +4.70mCD |
| MHWS | +2.00mOD | +4.10mCD |
| MHWN | +1.10mOD | +3.20mCD |
| MSL | +0.31mOD | +2.41mCD |
| MLWN | -0.50mOD | +1.60mCD |
| MLWS | -1.40mOD | +0.70mCD |
| LAT | -2.00mOD | +0.10mCD |
- REPAIR CONCRETE TO BE C40/50, FIBRE REINFORCED, CAST IN LIFTS NOT EXCEEDING 1000 HIGH

REV	DATE	DETAILS	DRAWN	CHK'D	APP'D
A	01.08.22	"THE CROWN ESTATE" AMENDED TO "CROWN ESTATE SCOTLAND"	JG	TR	TR

AMENDMENTS

CLIENT
CROWN ESTATE SCOTLAND

PROJECT
PORTGORDON HARBOUR MAINTENANCE AND REPAIRS

Wallace Stone
Consulting Civil Engineers

GLASGOW 0141 554 8233 glasgow@wallacestone.co.uk
DINGWALL 01349 866775 dingwall@wallacestone.co.uk
HEBRIDES 01851 612454 hebrides@wallacestone.co.uk

DRAWING TITLE
MID PIER CONCRETE FACING REPAIR

DRAWN	CHECKED	APPROVED
JHG	NG	TR
DATE	DATE	DATE
11.07.22	28.07.22	28.07.22

SCALE (A1) AS SHOWN STAGE **TENDER**

REVISION	A								
----------	---	--	--	--	--	--	--	--	--

PROJECT No.	DRAWING No.
2226	107