

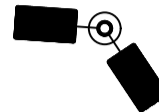
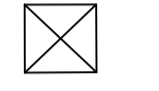

1. ALL DIMENSIONS ARE IN MILLIMETRES, UNLESS NOTED OTHERWISE.
2. ALL LEVELS ARE IN METRES ABOVE ZERO TIDE LEVEL (MARKED ±0.00m CD).
3. ANY ELEMENTS OR OBJECTS THAT ARE NOT DIMENSIONED SHALL NOT BE SCALED UNDER ANY CIRCUMSTANCES. THEY SHALL BE AGREED/CONFIRMED WITH THE EMPLOYER.
4. THE CONTRACTOR SHALL REROUTE THE EXISTING ELECTRICAL CABLES ALONG THE EDGE OF THE MARSHALLING AREA FOR THE RELOCATED CCTV AND FEEDER PILLAR. ALTERNATIVELY CABLES MAY BE SECURED IN THEIR CURRENT POSITION AND ADDITIONAL DUCTING PROVIDED TO THE NEW COLUMN AND PILLAR LOCATION.

 TWIN WALL CABLE DUCT
 NEW LIGHTING COLUMN
 CABLE DRAWPIT
 PLANTER

TENDER

REV	DATE	DESCRIPTION	BY	CHK	APP
P03	09/12/2021	NEW TOPOGRAPHY ADDED. DETAILS ADDED	MN	MN	AR
P02	09/12/2021	ISSUED FOR COMMENTS	CAB	MN	AR
P01	18/11/2021	ISSUED FOR COMMENTS	CAB	MN	AR

REVISIONS

CLIENT



PROJECT
SMALL VESSELS REPLACEMENT PROGRAM

TITLE
GENERAL ARRANGEMENT PLAN



DRAWN	CAB	CHECKED	MN	APPROVED	AR
DATE	18/11/2025	SCALE	AT A1 1:200	REF.	PC5424-HAS-ZZ-PE-D-Z-8011-04
DRAWING No.	PC5424-HAS-ZZ-PE-D-Z-8011	SUITABILITY	S5	REVISION	P03

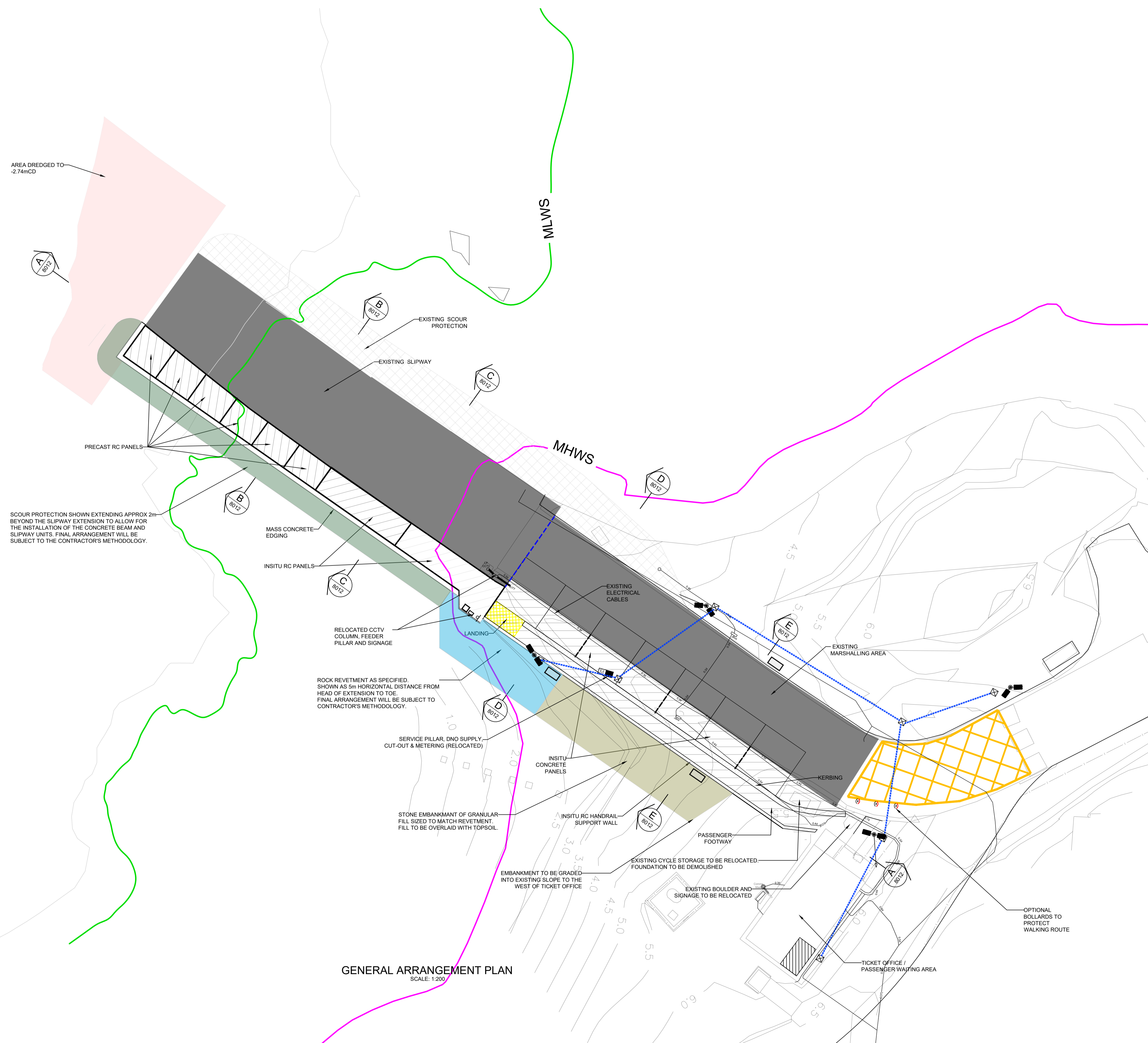

GENERAL ARRANGEMENT PLAN
SCALE: 1:200

- ALL DIMENSIONS ARE IN MILLIMETRES, UNLESS NOTED OTHERWISE.
- ALL LEVELS ARE IN METRES ABOVE ZERO TIDE LEVEL, (MARKED $\pm 0.00m$ CD).
- ANY ELEMENTS OR OBJECTS THAT ARE NOT DIMENSIONED SHALL NOT BE SCALED UNDER ANY CIRCUMSTANCES. THEY SHALL BE AGREED/CONFIRMED WITH THE EMPLOYER.
- FOR LOCATION OF SECTIONS REFER TO DRAWING No. PC5424-ZZ-PE-D-Z-8011

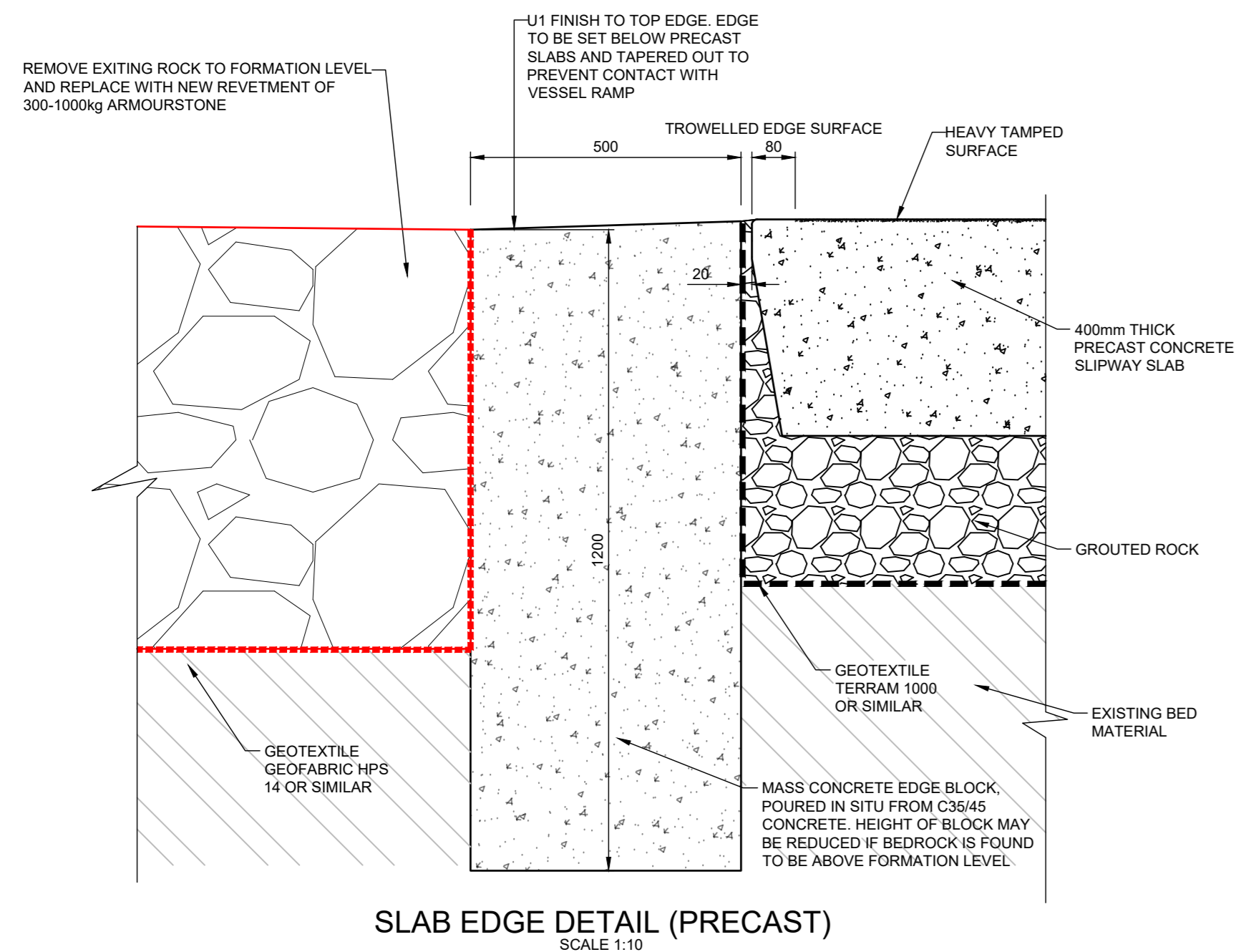

SLAB EDGE DETAIL (PRECAST)
SCALE 1:10

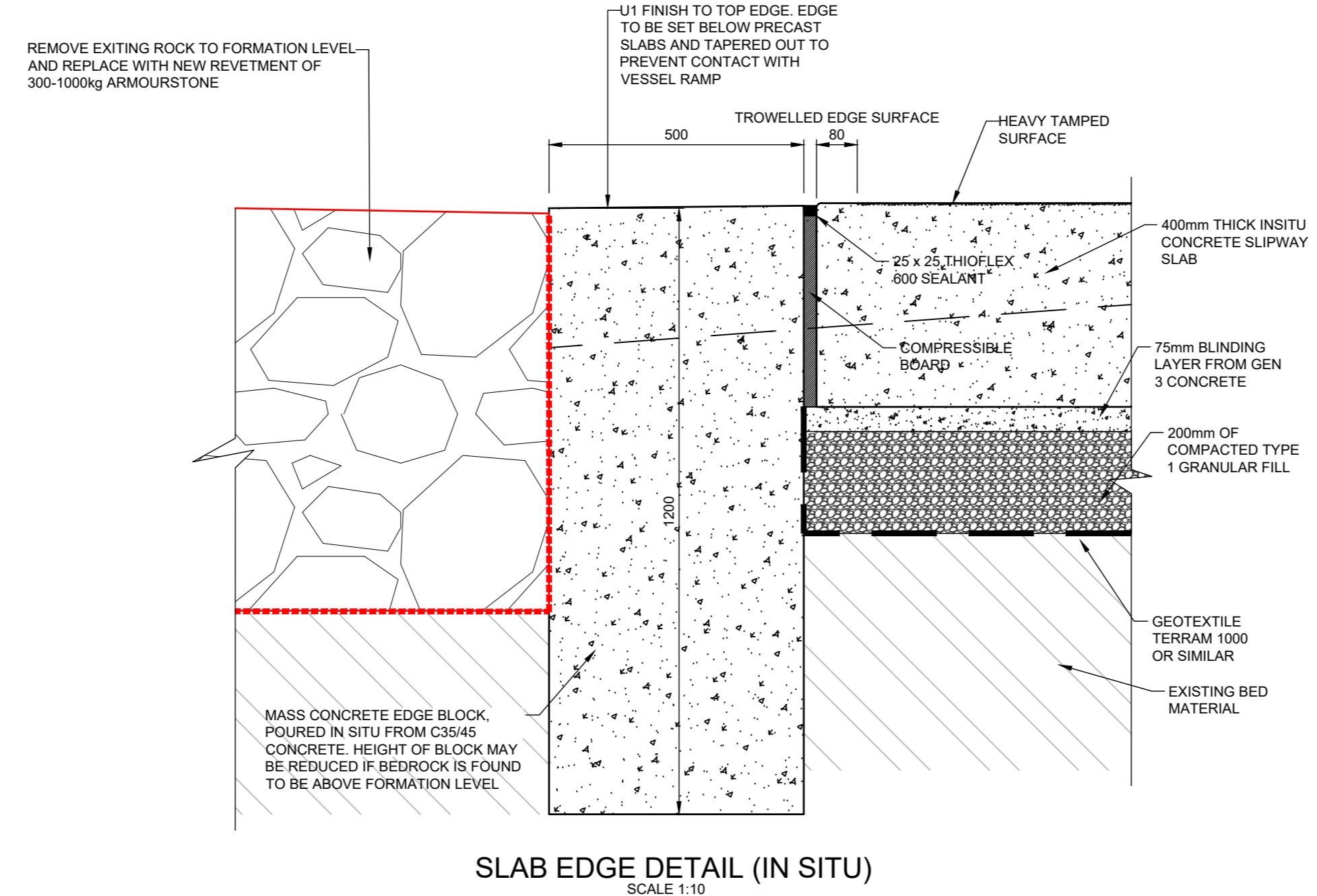

SLAB EDGE DETAIL (IN SITU)
SCALE 1:10

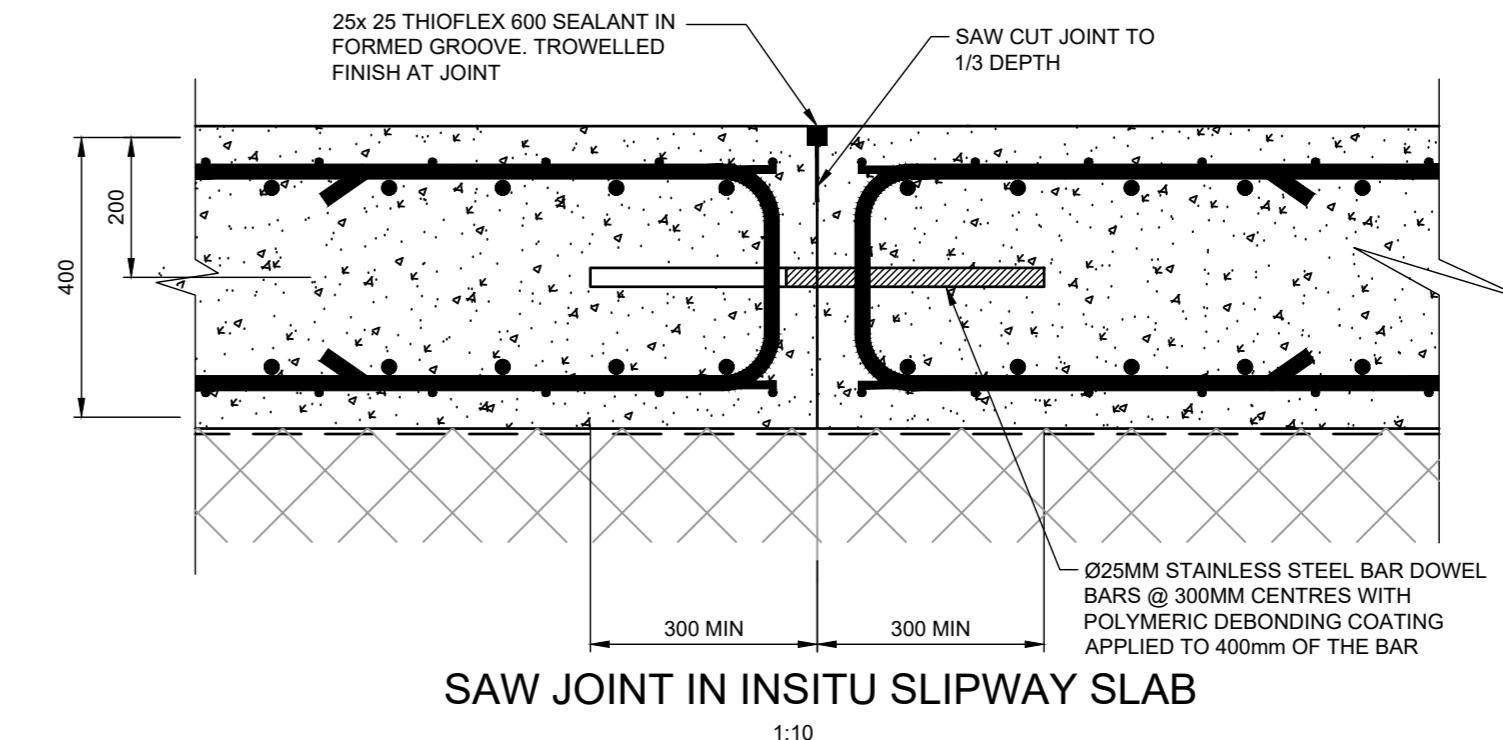

SAW JOINT IN INSITU SLIPWAY SLAB
SCALE 1:10

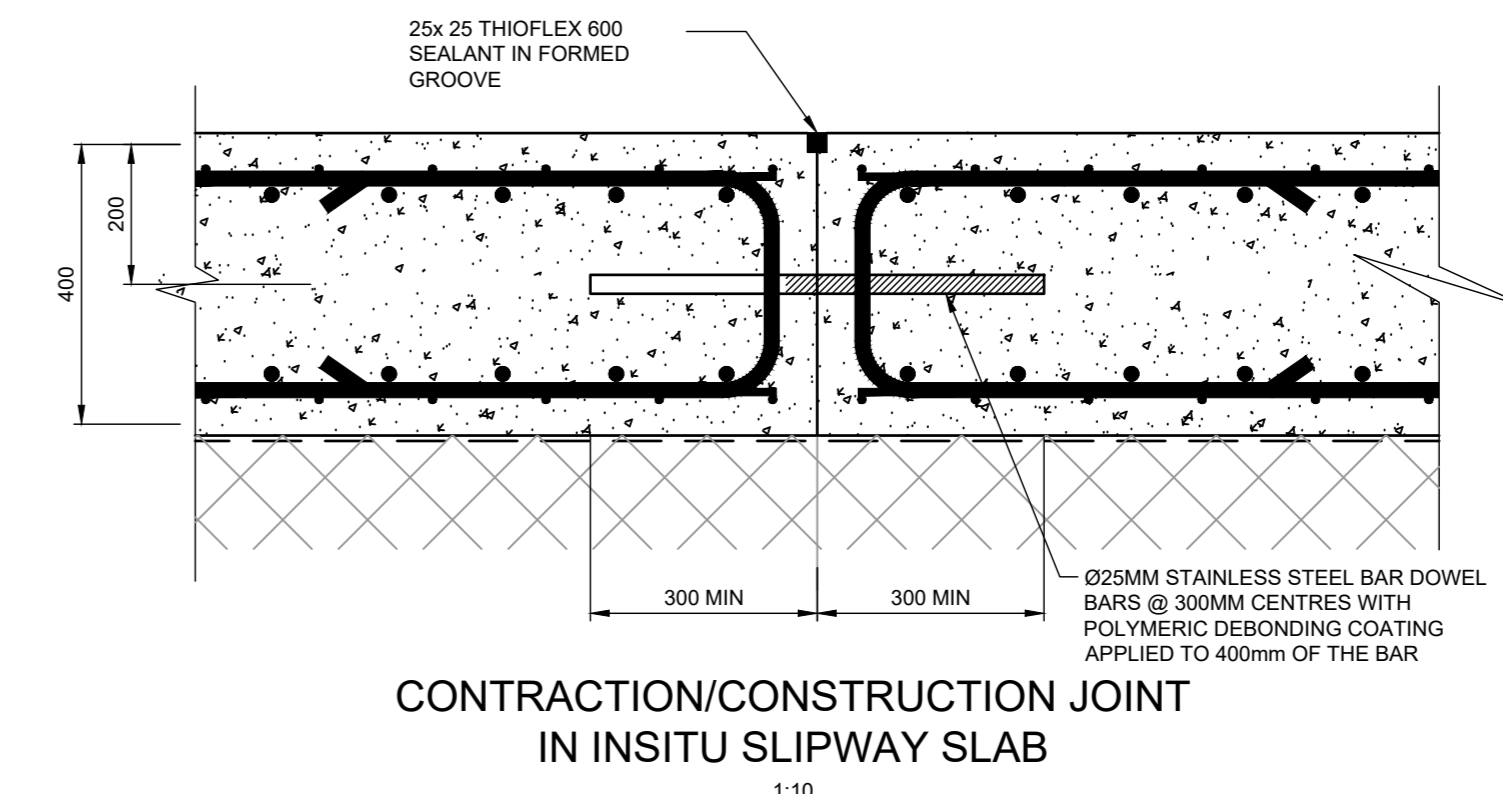

CONTRACTION/CONSTRUCTION JOINT
IN INSITU SLIPWAY SLAB
SCALE 1:10

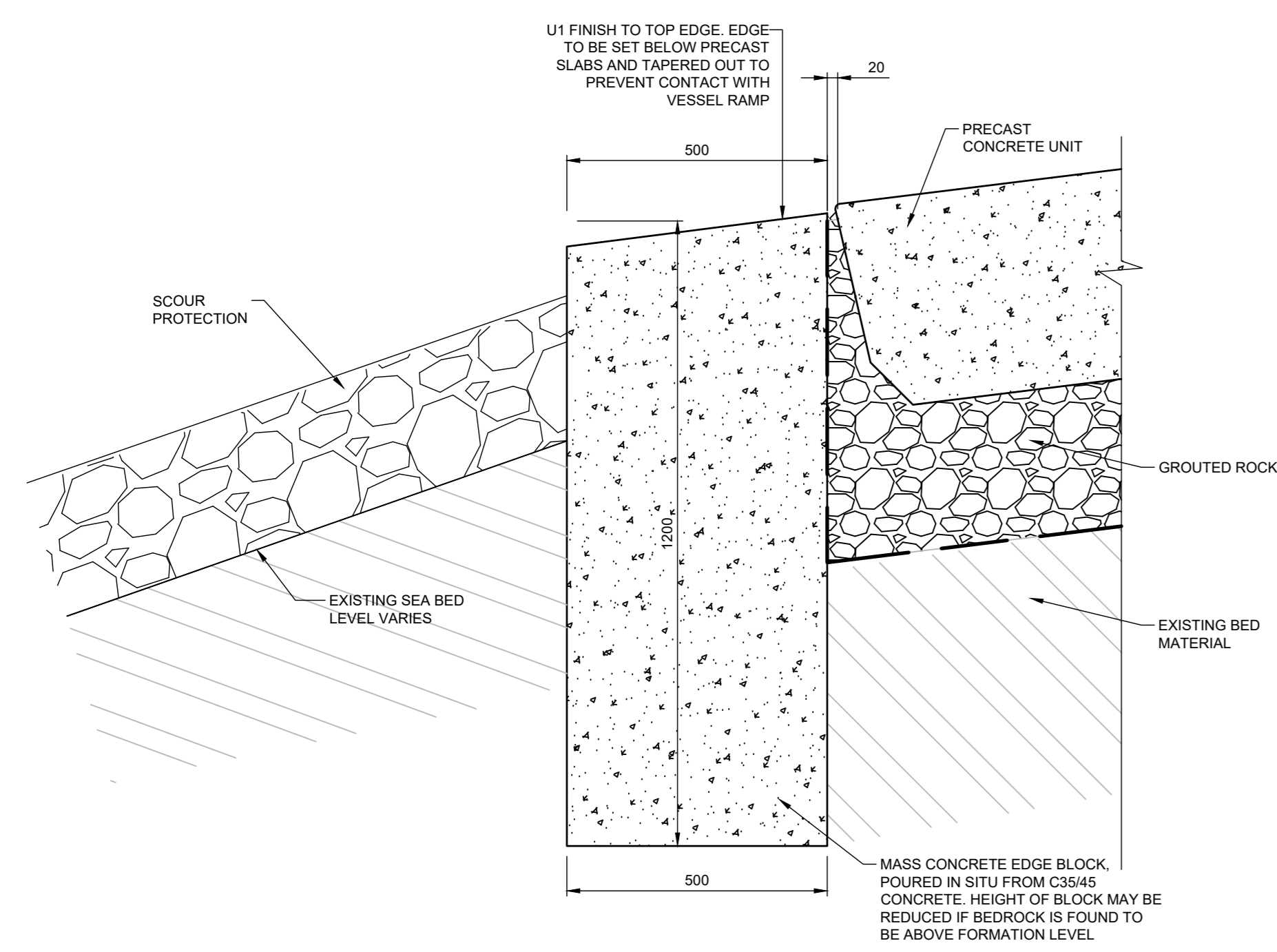

SLIPWAY TOE DETAIL
SCALE 1:10

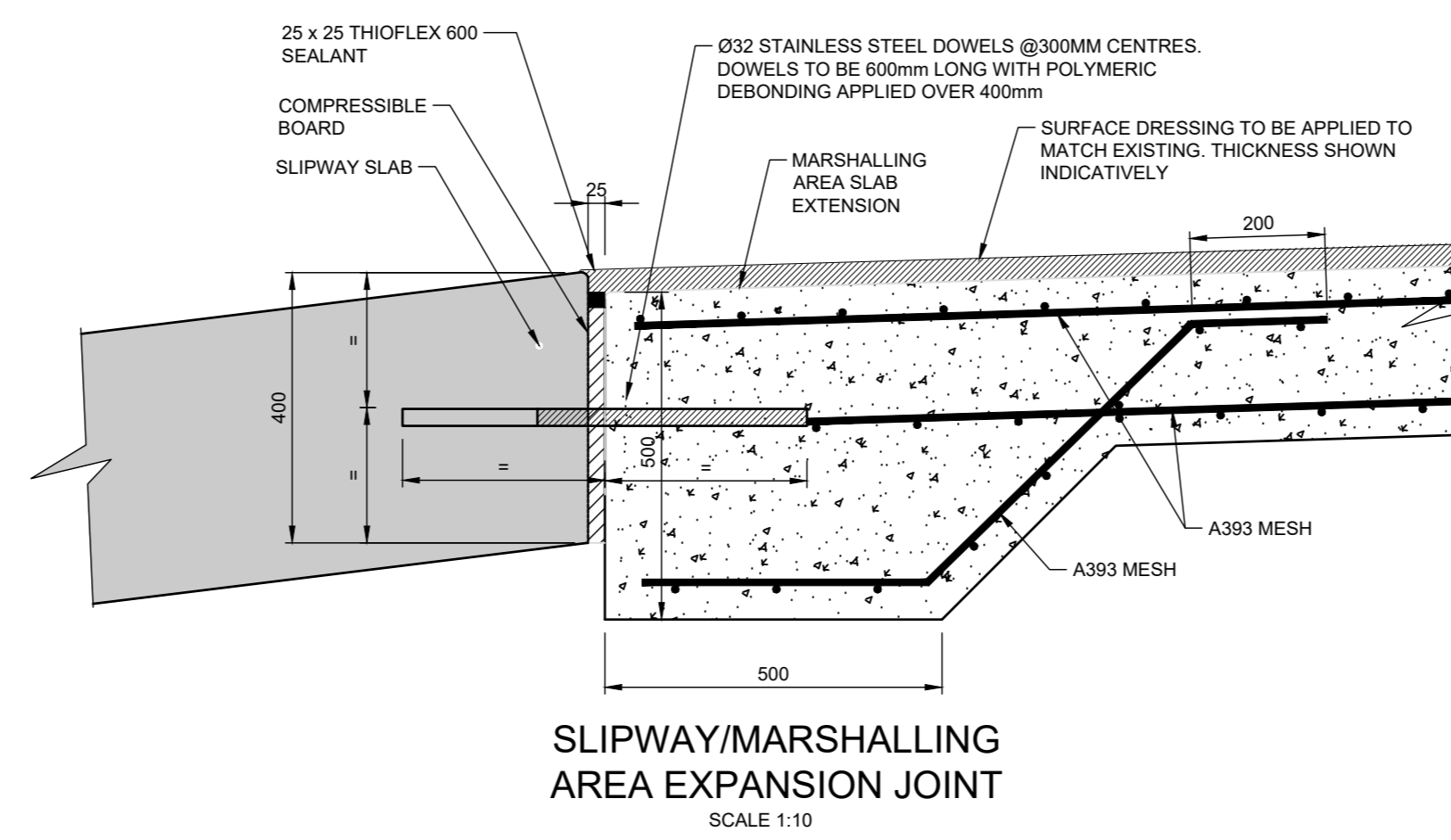

SLIPWAY/MARSHALLING
AREA EXPANSION JOINT
SCALE 1:10

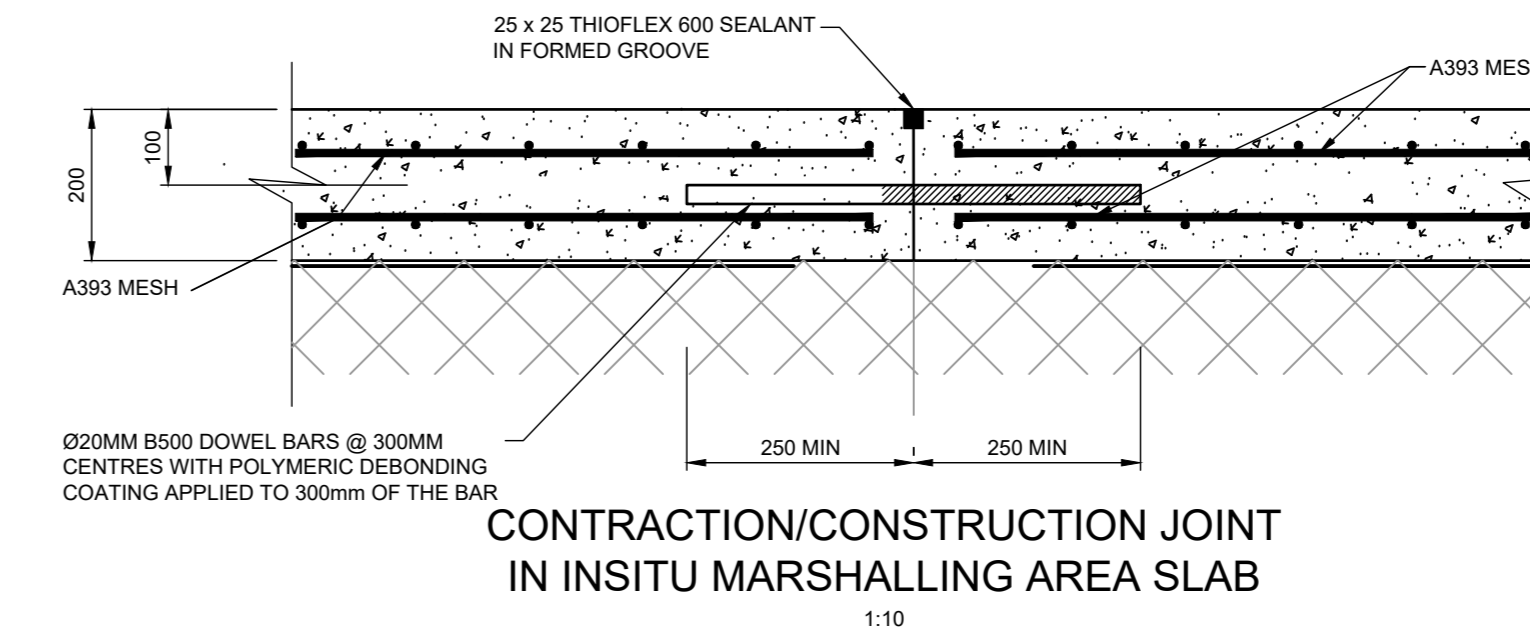

CONTRACTION/CONSTRUCTION JOINT
IN INSITU MARSHALLING AREA SLAB
SCALE 1:10

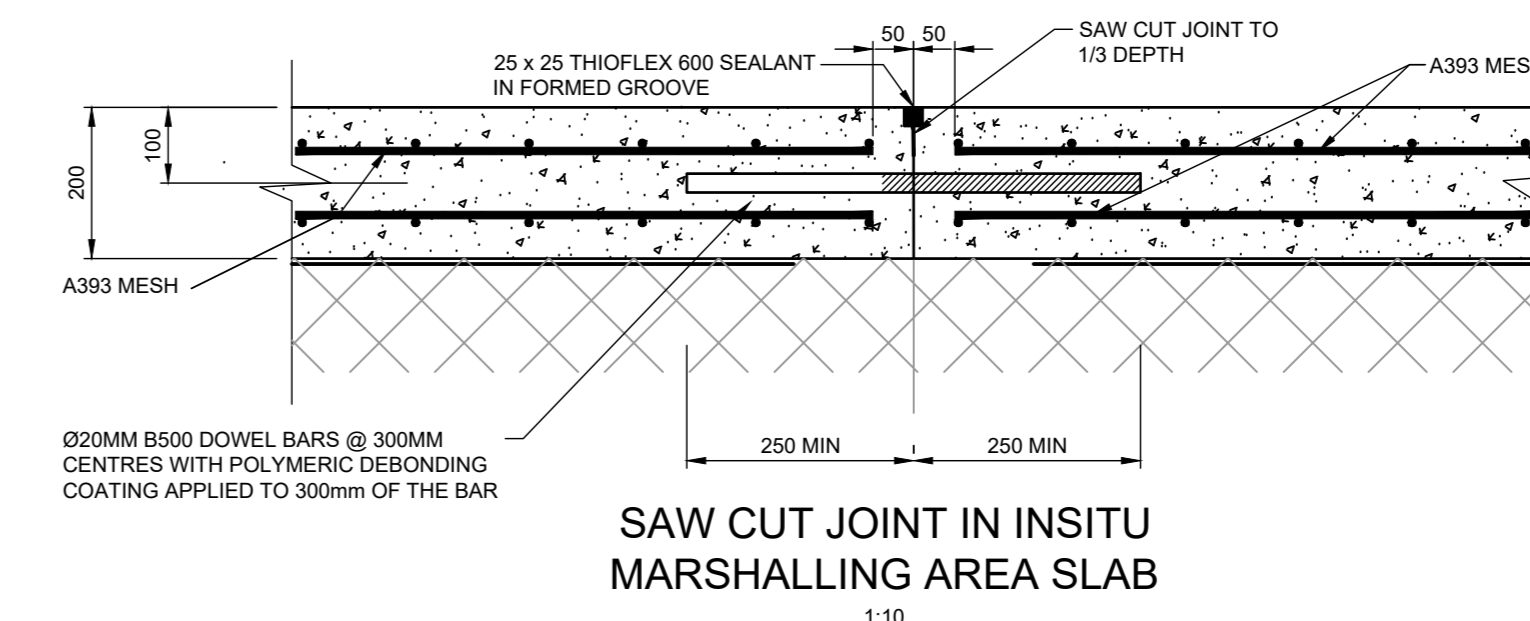

SAW CUT JOINT IN INSITU
MARSHALLING AREA SLAB
SCALE 1:10

TENDER

REV	DATE	DESCRIPTION	BY	CHK	APP
P03	09/12/2025	UPDATED FOR TENDER ISSUE	MN	MN	AR
P02.1	04/12/2025	Note Added, Slab edge details Amended	CAB	MN	AR
P01	18/11/2025	ISSUED FOR COMMENT	CAB	MN	AR

REVISIONS

CLIENT



CMAL
Caledonian Maritime Assets Ltd
Sìoras Mara Cailleanach Eò

PROJECT
SMALL VESSELS REPLACEMENT PROGRAM

TITLE
SLIPWAY & MARSHALLING SLABS DETAILS



Haskoning
Enhancing Society Together

74/2 Commercial Street,
Leith, Edinburgh, EH6 6LJ
Tel +44(0)131 555 0506
Email: info@haskoning.com
Website: www.haskoningdhv.com

DRAWN	CHECKED	APPROVED
CAB	MN	AR
DATE	SCALE	REF
18/11/2025	AT A0 1:10	PC5424-RHD-ZZ-PE-D-Z-8017.dwg
DRAWING No.	SUITABILITY	REVISION
PC5424-HAS-ZZ-PE-D-Z-8017	S5	P03

DO NOT SCALE

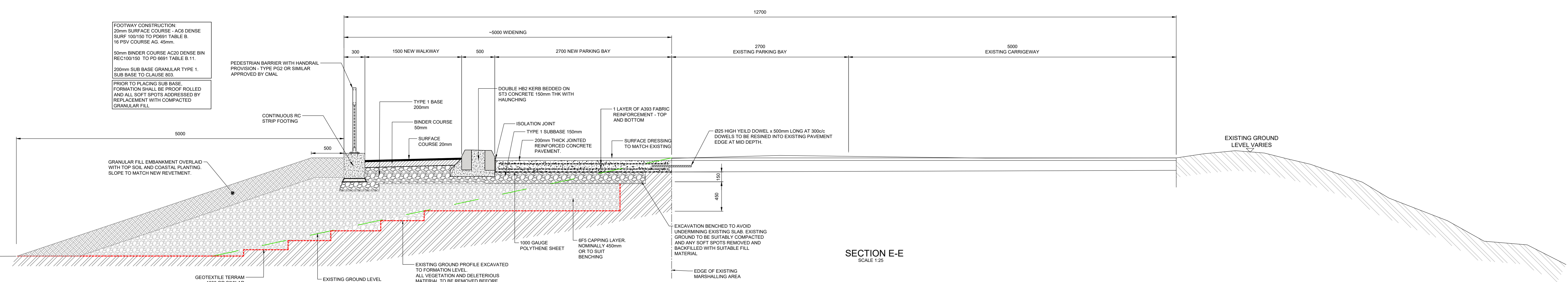
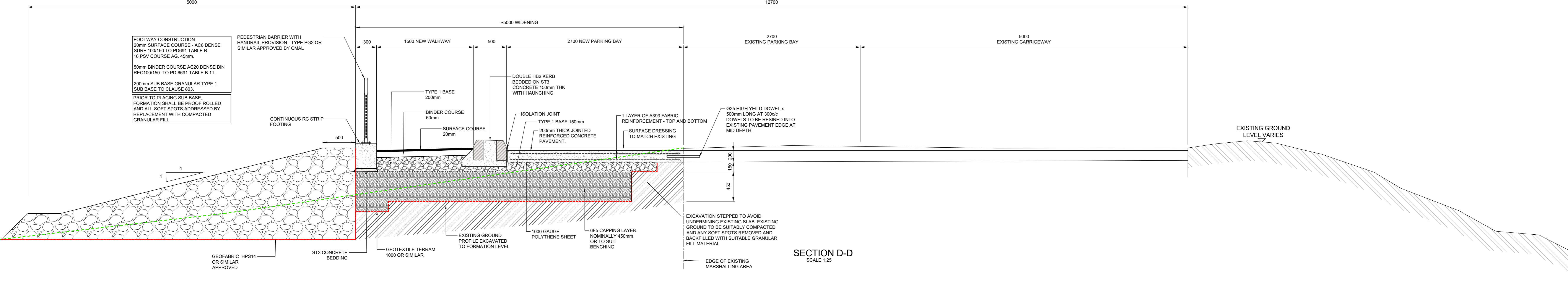
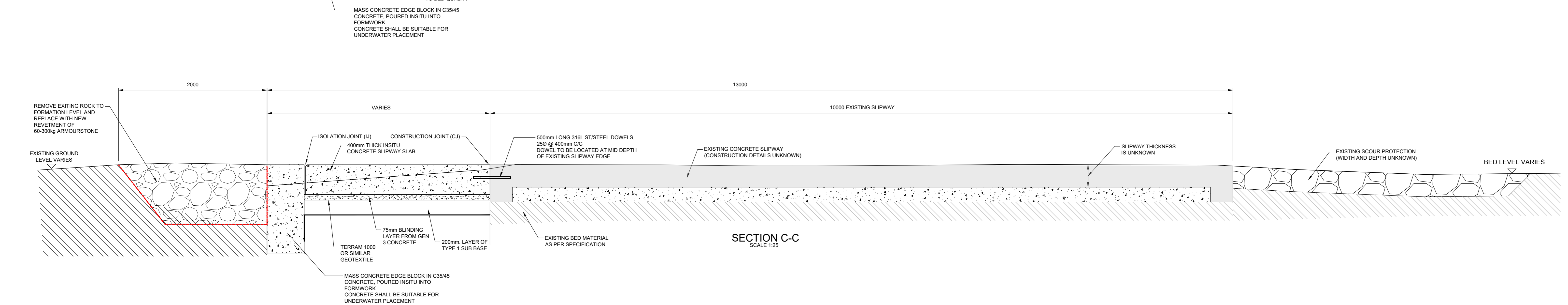
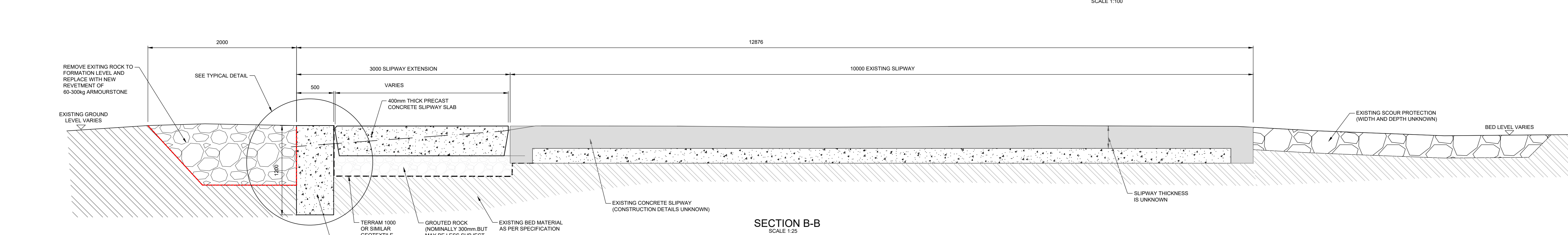
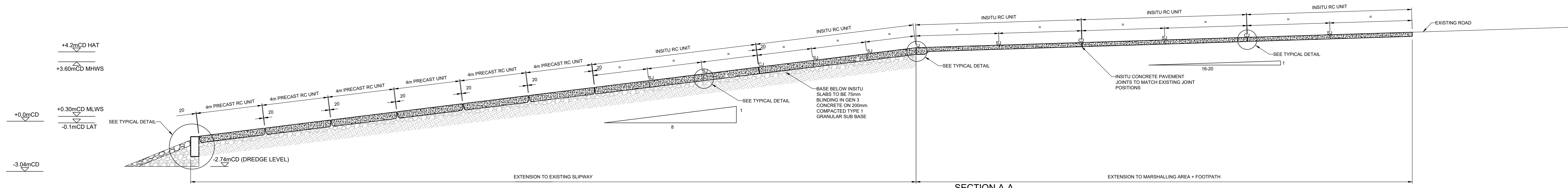

- NOTES**
- ALL DIMENSIONS ARE IN MILLIMETRES, UNLESS NOTED OTHERWISE.
 - ALL LEVELS ARE IN METRES ABOVE ZERO TIDE LEVEL, (MARKED AS 0.00m CD).
 - ANY ELEMENTS OR OBJECTS THAT ARE NOT DIMENSIONED SHALL NOT BE SCALED UNDER ANY CIRCUMSTANCES. THEY SHALL BE AGREED/CONFIRMED WITH THE EMPLOYER.
 - FOR LOCATION OF SECTIONS REFER TO DRAWING NO. PC5424-ZZ-PE-D-Z-8011
 - CONTRACTOR MAY PROPOSE A SUITABLE SYSTEM OF PADS OR OTHER MEANS FOR LEVELLING THE PRECAST UNITS.
 - THE CONTRACTOR SHALL SURVEY THE EDGE OF THE EXISTING SLIPWAY WHERE IT IS TO BE EXTENDED. IF REQUIRED, THE CONCRETE SHALL BE CUT BACK TO FORM A SUITABLY STRAIGHT AND VERTICAL EDGE THAT WILL ALLOW THE NEW PRECAST UNITS TO BE PLACED WHILE MAINTAINING THE REQUIRED GAP, AS SHOWN ON THE DRAWINGS, TO THE EXISTING SLIPWAY FACE AND THE MASS CONCRETE EDGE BLOCK.
 - THE FACE OF THE EXISTING SLIPWAY SHALL BE SUITABLY CLEANED AND ROUGHENED IN ORDER TO RECEIVE FRESH CONCRETE.
 - WHERE CONCRETE IS TO BE CAST DIRECTLY ONTO ROCK, THE FORMATION SHOULD BE SUITABLY CLEANED BEFORE PLACING CONCRETE. ANY LARGE VOIDS PRESENT SHALL BE FILLED WITH GEN 3 CONCRETE BLENDED.
 - ROCK ARMOURMENT REVISION:
 - PLACE A SINGLE LAYER OF 300-1000KG ARMOURSTONE IF EXISTING BASE PROFILE CONSISTS OF ROCK MATERIAL, OTHERWISE.
 - PLACE MINIMUM TWO LAYERS OF 60-300KG ARMOURSTONE TO MAKE THE NEW REVISION PROFILE.

CJ - CONSTRUCTION JOINT
U - ISOLATION JOINT
SI - SAW JOINT

TENDER

REV	DATE	DESCRIPTION	BY	CHK	APP
P04	10/12/2025	Updated for tender issue	SAD	MN	AR
P03	04/12/2025	Section DD Revised	MN	MN	AR
P02	04/12/2025	Section EE Added	CAB	MN	AR
P01	18/11/2025	ISSUED FOR COMMENT	CAB	MN	AR

REVISIONS



PROJECT
SMALL VESSELS REPLACEMENT PROGRAM

TITLE
SECTIONS AND DETAILS



DRAWN	DATE	CHECKED	SCALE	APPROVED	REF	SUITABILITY	REVISION
MN	18/11/2025	MN	AT A0 1:25	AR	PC5424-HAS-ZZ-PE-D-Z-8012.dwg	S5	P04