

A photograph of an offshore wind farm at sunset. The sky is a mix of orange, yellow, and grey, with a few clouds. The sea is dark with white-capped waves in the foreground. Several wind turbines are visible, their silhouettes against the bright sky. The overall mood is serene and powerful.

Salamander Offshore Wind Farm Offshore EIA Report

Volume ER.A.5, Annex 16.1: SLVIA Visualisations



Powered by Ørsted and
Simply Blue Group



Salamander

Figure 16-1
SLVIA Realistic Worst-Case
Layout Scenario

Legend

- WTG Location
- Offshore Development Area
- Offshore Array Area
- Offshore Export Cable Corridor



Coordinate System: WGS 1984 UTM Zone 30N

Vertical Datum : ODN Scale @ A3 : 5,000,000

0 1.25 2.5 5 Kilometers

0 0.5 1 2 Miles

Rev	Description	Date
00	FINAL	04/03/2024
---	---	---

Doc. Title : SLVIA Realistic Worst-Case
Layout Scenario

Doc. No : SWF01OP1001

Created by : NL

Checked by : SM

Approved by : SM



Powered by Orsted and
Simply Blue Group

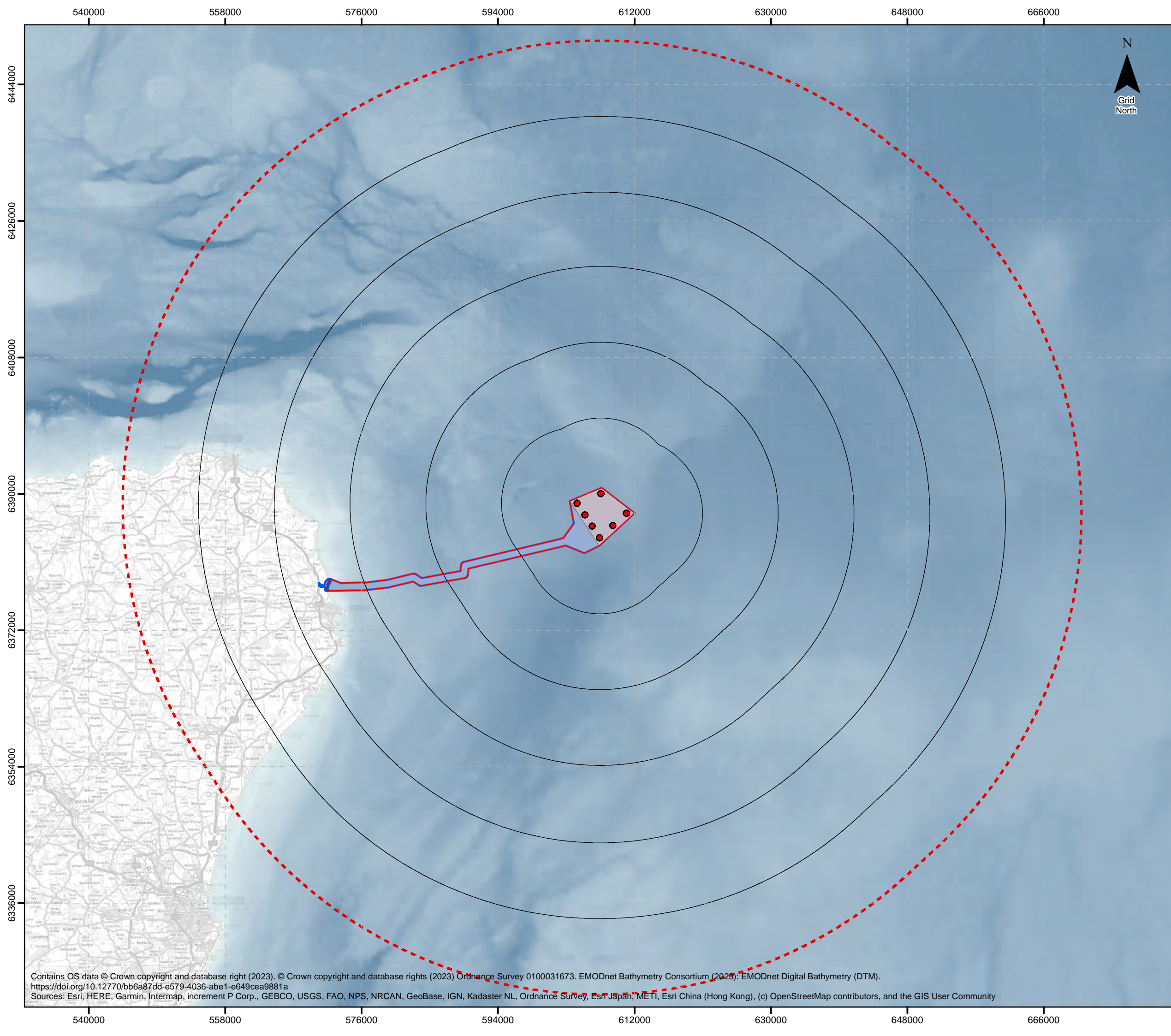

Salamander

Figure 16-2

Site Location and SLVIA Study Area

Legend

- WTG Location
- Offshore Development Area
- Offshore Array Area
- Offshore Export Cable Corridor
- Indicative Onshore Development Area
- 10km Radii
- 60km Study Area



Coordinate System: WGS 1984 UTM Zone 30N

Vertical Datum : ODN Scale @ A3 : 5,000,000

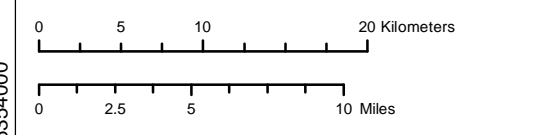

Rev	Description	Date
00	FINAL	04/03/2023
---	---	---

Doc. Title : Site Location and SLVIA Study Area
 Doc. No : SWF01OP1002
 Created by : NL
 Checked by : SM
 Approved by : SM



Powered by Orsted and Simply Blue Group

Contains OS data © Crown copyright and database right (2023). © Crown copyright and database rights (2023) Ordnance Survey 0100031673. EMODnet Bathymetry Consortium (2023): EMODnet Digital Bathymetry (DTM).
<https://doi.org/10.12770/bb6a87dd-e579-4036-abe1-e649cea9881a>
 Sources: Esri, HERE, Garmin, Intermap, increment P Corp., GEBCO, USGS, FAO, NPS, NRCAN, GeoBase, IGN, Kadaster NL, Ordnance Survey, Esri Japan, METI, Esri China (Hong Kong), (c) OpenStreetMap contributors, and the GIS User Community

558000

576000

594000

612000

Salamander

Figure 16-3

Landscape and Coastal Character



Legend

- WTG Location
- Offshore Development Area
- Offshore Array Area
- Offshore Export Cable Corridor
- Indicative Onshore Development Area
- 10km Radii
- 60km Study Area
- National Landscape Character Types
- Pennan Head to Phingask Shore (CCA 1)
- Pennan Head to Phingask Shore (LCCA 1)
- Fraserburgh (CCA 2)
- Fraserburgh (LCCA 2)
- Fraserburgh Bay (CCA 3)
- Fraserburgh Bay (LCCA 3)
- Cairnbulg Point to South Inch (CCA 4)
- Cairnbulg Point to South Inch (LCCA 4)
- South Inch to Peterhead (CCA 5)
- South Inch to Peterhead (LCCA 5)
- Peterhead and Sandford Bay (CCA 6)
- Peterhead and Sandford Bay (LCCA 6)
- Boddam to Stirling Craig and The Skares to Rockend (CCA 7)
- Boddam to Stirling Craig and The Skares to Rockend (LCCA 7)
- Bay of Cruden (CCA 8)
- Bay of Cruden (LCCA 8)
- Rockend to Aberdeen (CCA 9)
- Rockend to Aberdeen (LCCA 9)

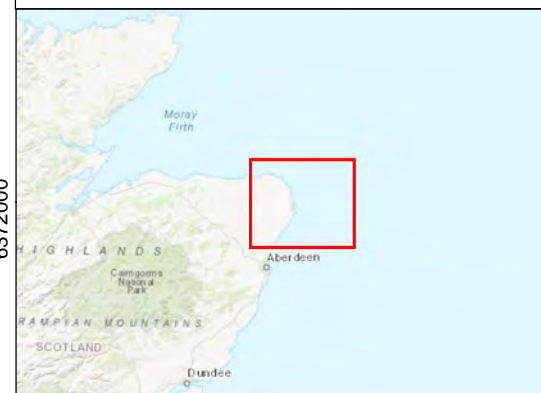
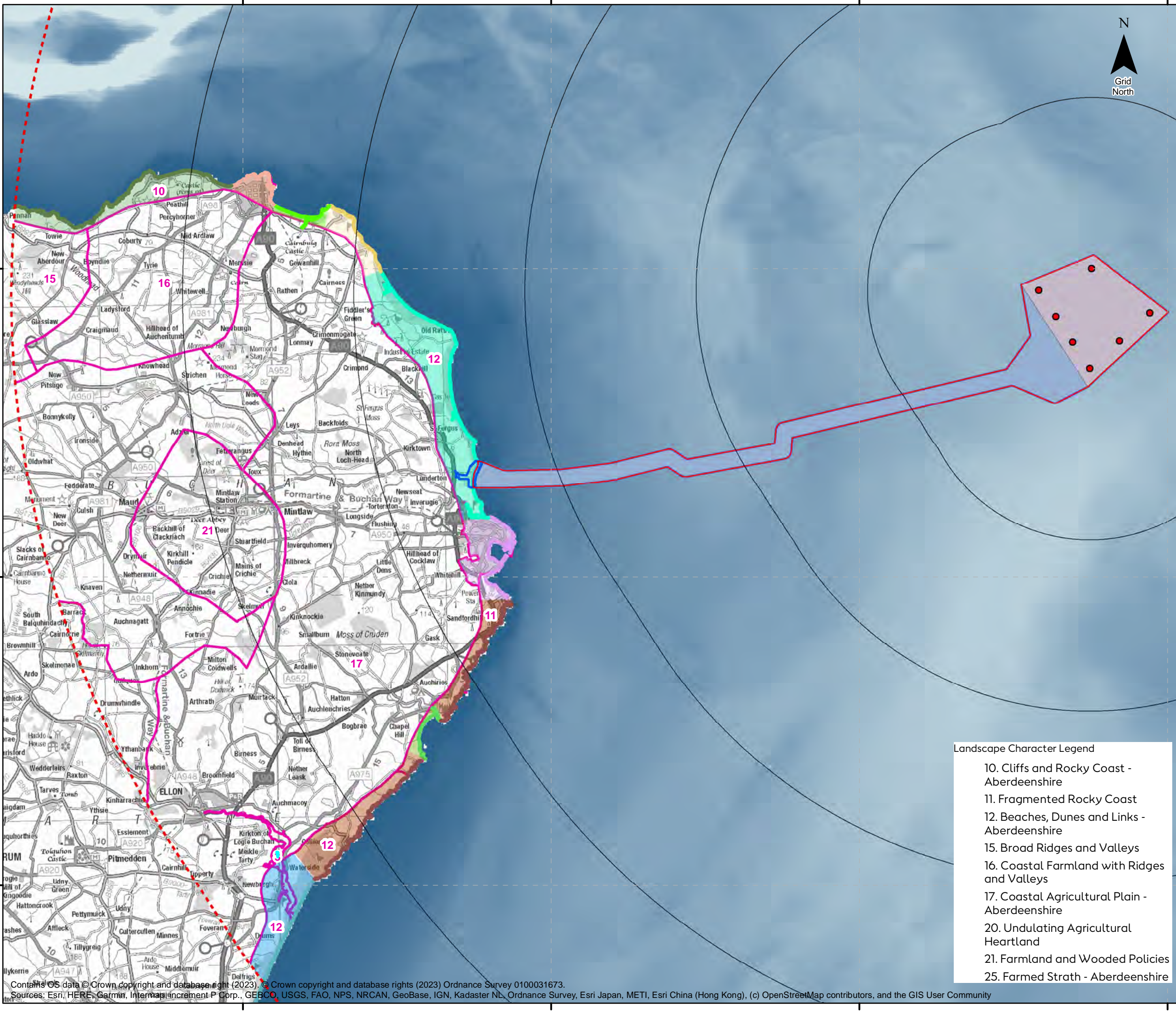

Coordinate System: WGS 1984 UTM Zone 30N
 Vertical Datum : ODN Scale @ A3 : 5,000,000

0 2.75 5.5 11 Kilometers

0 1 2 4 Miles

- #### Landscape Character Legend
- 10. Cliffs and Rocky Coast - Aberdeenshire
 - 11. Fragmented Rocky Coast
 - 12. Beaches, Dunes and Links - Aberdeenshire
 - 15. Broad Ridges and Valleys
 - 16. Coastal Farmland with Ridges and Valleys
 - 17. Coastal Agricultural Plain - Aberdeenshire
 - 20. Undulating Agricultural Heartland
 - 21. Farmland and Wooded Policies
 - 25. Farmed Strath - Aberdeenshire

Rev	Description	Date
00	FINAL	04/03/2024
---	---	---

Doc. Title : Landscape and Coastal Character
 Doc. No : SWF01OP1003
 Created by : NL
 Checked by : SM
 Approved by : SM

Powered by Orsted and Simply Blue Group

558000

576000

594000

612000

558000

576000

594000

612000



Salamander

Figure 16-4

Landscape Designations

Legend

- WTG Location
- Offshore Development Area
- Offshore Array Area
- Offshore Export Cable Corridor
- Indicative Onshore Development Area
- 10km Radii
- 60km Study Area
- Garden and Designed Landscape
- Aberdeenshire Special Landscape Area
- 1. North Aberdeenshire Coast
- 2. North East Aberdeenshire Coast



Coordinate System: WGS 1984 UTM Zone 30N

Vertical Datum : ODN Scale @ A3 : 5,000,000

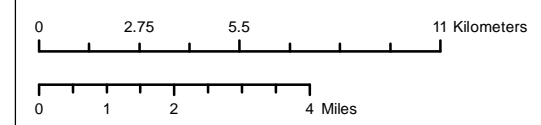

Rev	Description	Date
00	FINAL	04/03/2024
---	---	---

Doc. Title : Landscape Designations
 Doc. No : SWF01OP1004
 Created by : NL
 Checked by : SM
 Approved by : SM

Powered by Orsted and Simply Blue Group

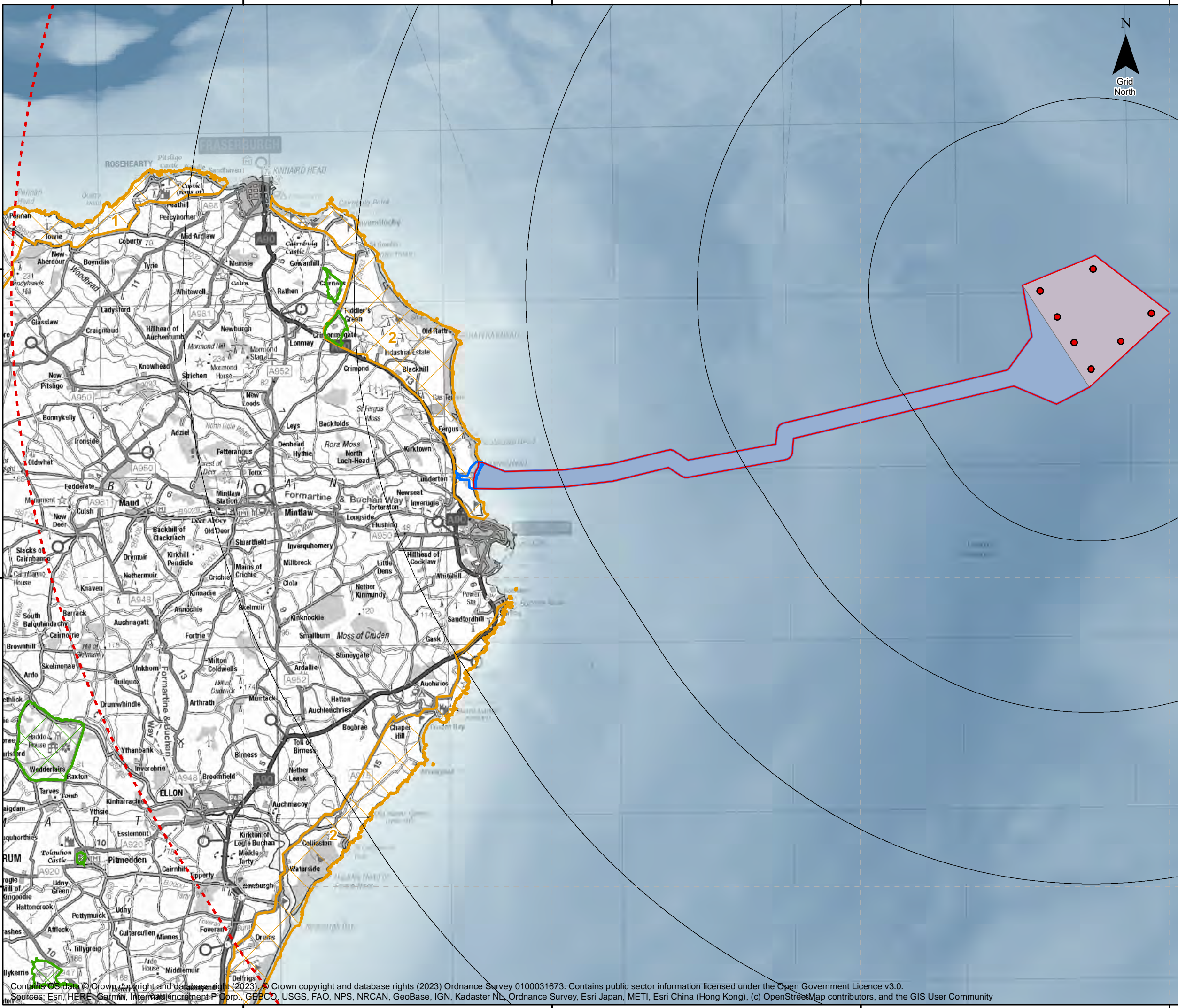

Salamander

Figure 16-5
Blade Tip ZTV (A1)

Legend

- WTG Location
- ▭ Offshore Development Area
- ▭ Offshore Array Area
- ▭ Offshore Export Cable Corridor
- ▭ Indicative Onshore Development Area
- 10km Radii
- ▭ 60km Study Area

Blade Tip ZTV

No. of Blade Tips Theoretically Visible

- 1 - 2
- 3 - 4
- 5 - 6
- 7

○ Viewpoint

1. Kinnaird Head, Fraserburgh
2. Fraserburgh Beach
3. Inverallochy
4. St Combs
5. Rattray Head
6. Scotstown Head
7. Peterhead (Gadle Braes)
8. Peterhead Bay (South Road)
9. Reform Tower, Peterhead
10. Boddam
11. Stirling Hill
12. Bullers of Buchan
13. Slains Castle
14. Cruden Bay (East Sandend)
15. Forvie National Nature Reserve

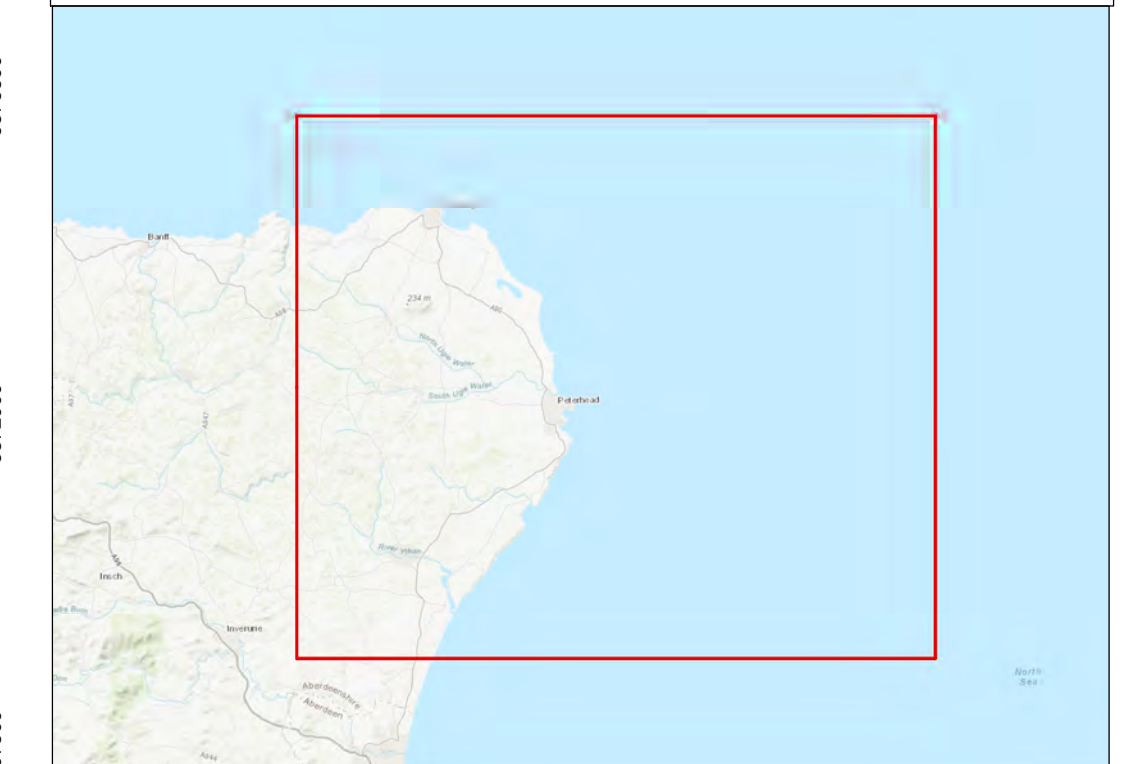

Coordinate System: WGS 1984 UTM Zone 30N

Vertical Datum : ODN Scale @ A1 : 806,000

0 2.5 5 10 Kilometers

0 1.25 2.5 5 Miles

Rev	Description	Date
00	FINAL	04/03/2024
----	----	----

Doc. Title : Blade Tip ZTV (A1)
 Doc. No : SWF01OP1006
 Created by : NL
 Checked by : SM
 Approved by : SM

Powered by Grated and Simply Blue Group

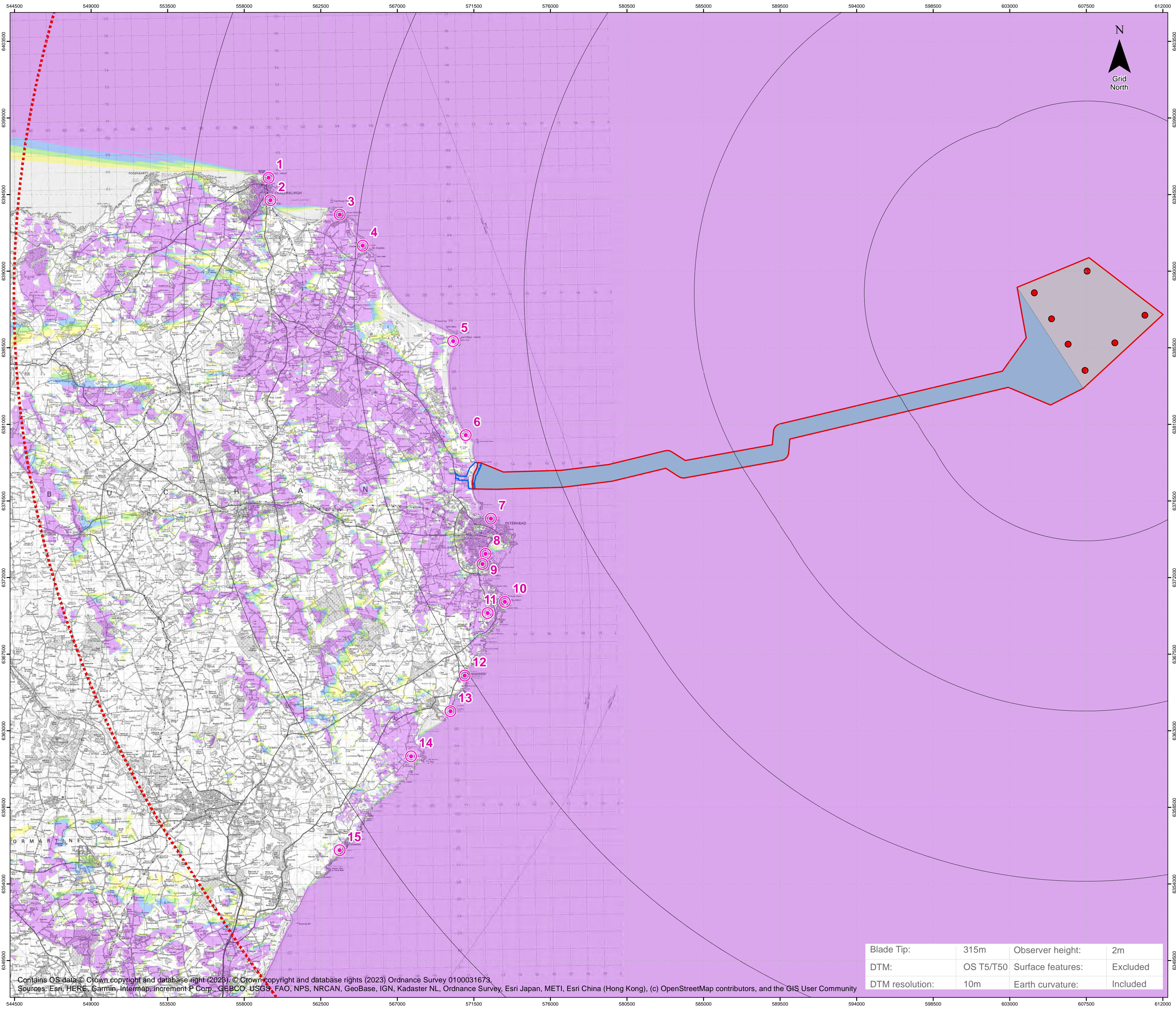

Blade Tip:	315m	Observer height:	2m
DTM:	OS T5/T50	Surface features:	Excluded
DTM resolution:	10m	Earth curvature:	Included

Contains OS data © Crown copyright and database right (2023). © Crown copyright and database rights (2023) Ordnance Survey 0100031673.
 Sources: Esri, HERE, Garmin, Intermap, increment P Corp., GEBCO, USGS, FAO, NPS, NRCAN, GeoBase, IGN, Kadaster NL, Ordnance Survey, Esri Japan, METI, Esri China (Hong Kong), (c) OpenStreetMap contributors, and the GIS User Community

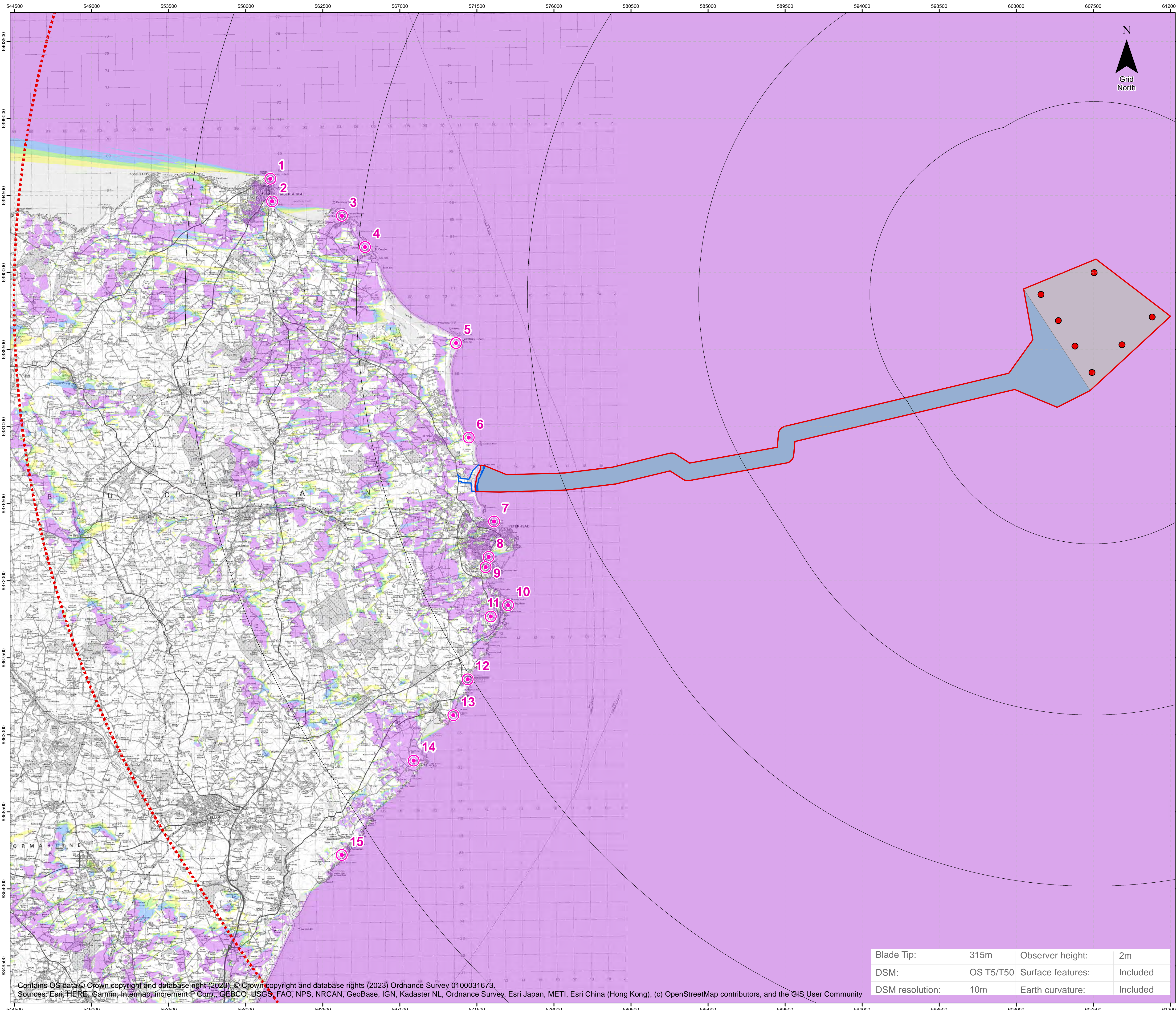

Salamander

Figure 16-6
Blade Tip ZTV with
Surface Feature Screening (A1)

Legend

- WTG Location
- Offshore Development Area
- Offshore Array Area
- Offshore Export Cable Corridor
- Indicative Onshore Development Area
- 10km Radii
- 60km Study Area

Blade Tip ZTV

No. of Blade Tips Theoretically Visible

- 1 - 2
- 3 - 4
- 5 - 6
- 7
- Viewpoint

- | | |
|-------------------------------|------------------------------------|
| 1. Kinnaird Head, Fraserburgh | 10. Boddam |
| 2. Fraserburgh Beach | 11. Stirling Hill |
| 3. Inverallochy | 12. Bullers of Buchan |
| 4. St Combs | 13. Stains Castle |
| 5. Rattray Head | 14. Cruden Bay (East Sandend) |
| 6. Scotstown Head | 15. Forvie National Nature Reserve |
| 7. Peterhead (Gadle Braes) | |
| 8. Peterhead Bay (South Road) | |
| 9. Reform Tower, Peterhead | |

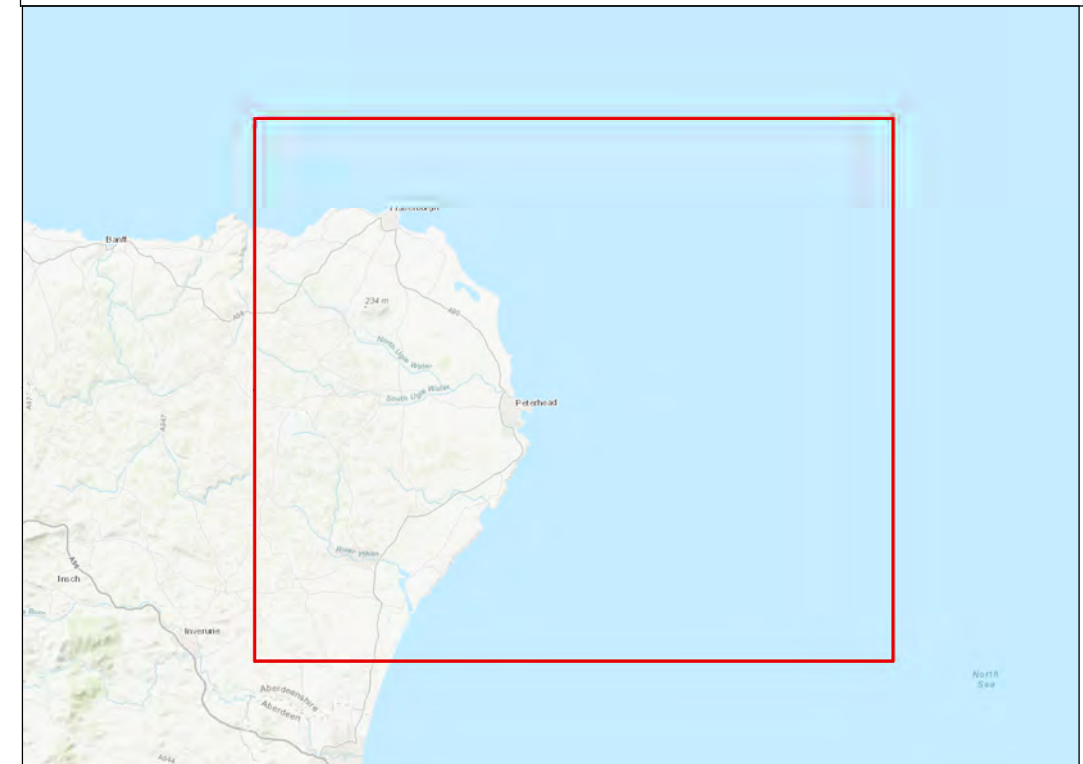

Coordinate System: WGS 1984 UTM Zone 30N

Vertical Datum : ODN Scale @ A1 : 806,349

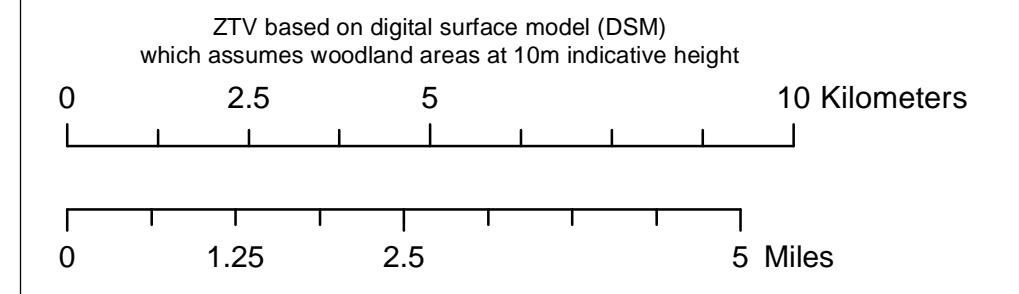

Rev	Description	Date
00	FINAL	04/03/2024
----	----	----

Doc. Title : Blade Tip ZTV with
Surface Feature Screening (A1)
Doc. No : SWF01OP1007
Created by : NL
Checked by : SM
Approved by : SM



Blade Tip:	315m	Observer height:	2m
DSM:	OS T5/T50	Surface features:	Included
DSM resolution:	10m	Earth curvature:	Included

Contains OS data © Crown copyright and database right (2023). © Crown copyright and database rights (2023) Ordnance Survey 0100031673.
Sources: Esri, HERE, Garmin, Intermap, increment P Corp., GEBCO, USGS, FAO, NPS, NRCAN, GeoBase, IGN, Kadaster NL, Ordnance Survey, Esri Japan, METI, Esri China (Hong Kong), (c) OpenStreetMap contributors, and the GIS User Community

558000

576000

594000

612000

Salamander

Figure 16-7 Horizontal ZTV

Legend

- WTG
 - Offshore Development
 - Offshore Array Area
 - Offshore Export Cable
 - Indicative Onshore Development Area
 - 10km Radii
 - 160km Study
 - Viewpoint
- Horizontal Angle
- Angle
- 0 - 1
 - 1 -
 - 5 -
 - 10 -
 - 20 - 30
 - 30 - 40
 - 40 - 50
 - 50 - 60
 - 60 - 90
 - 90 - 180
 - 180 - 360

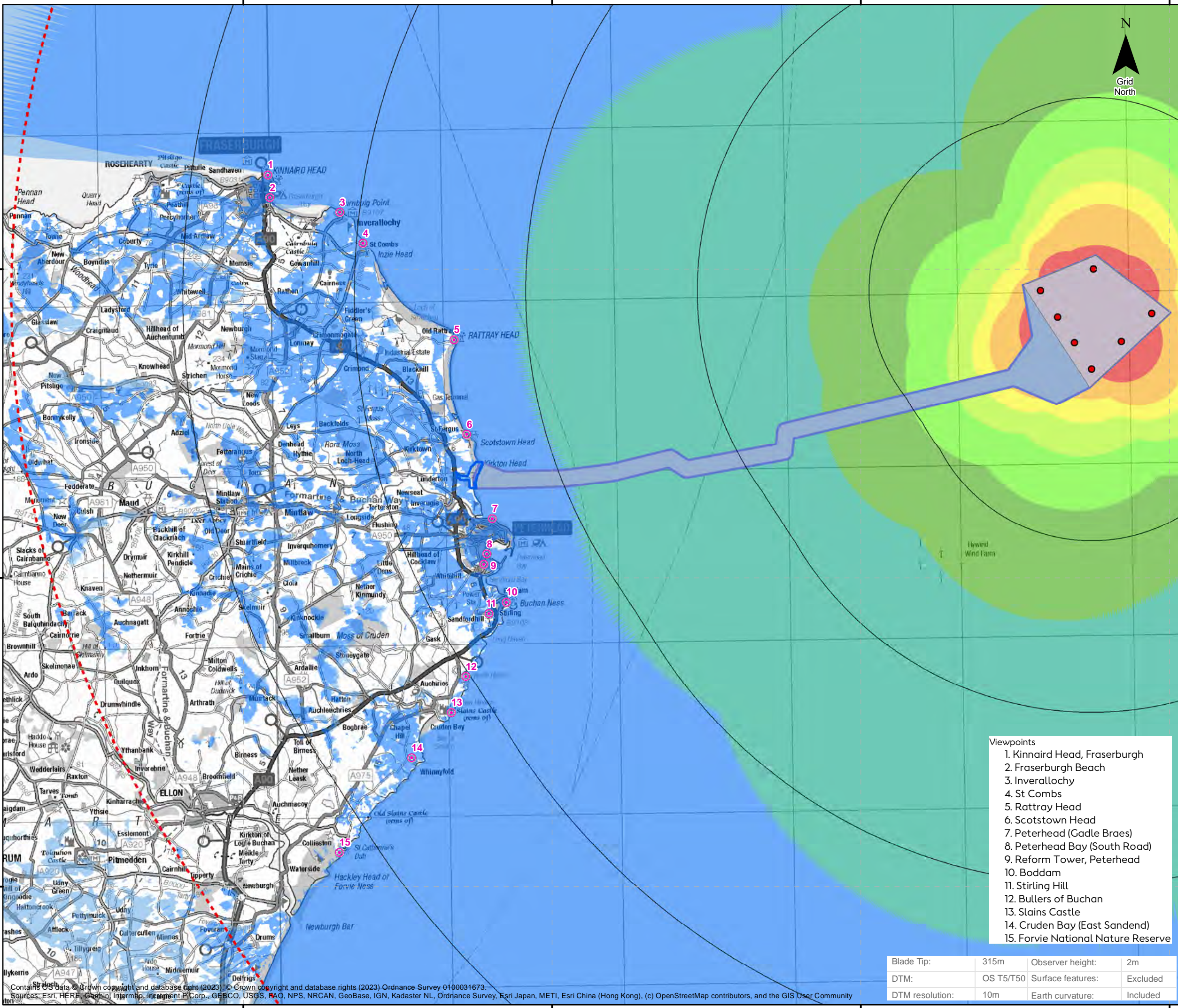

- Viewpoints
1. Kinnaird Head, Fraserburgh
 2. Fraserburgh Beach
 3. Inverallochy
 4. St Combs
 5. Rattray Head
 6. Scotstown Head
 7. Peterhead (Gadle Braes)
 8. Peterhead Bay (South Road)
 9. Reform Tower, Peterhead
 10. Boddam
 11. Stirling Hill
 12. Bullers of Buchan
 13. Slains Castle
 14. Cruden Bay (East Sandend)
 15. Forvie National Nature Reserve

Blade Tip:	315m	Observer height:	2m
DTM:	OS T5/T50	Surface features:	Excluded
DTM resolution:	10m	Earth curvature:	Included



Coordinate System: WGS 1984 UTM Zone 30N
 Vertical Datum: ODN Scale @ A3 : 5,000,000

0 2.75 5.5 11 Kilometers

0 1 2 4 Miles

Rev	Description	Date
00	FINAL	04/03/2024
---	---	---

Doc. Title : Horizontal ZTV
 Doc. No : SWF010P1005
 Created by : NL
 Checked by : SM
 Approved by : SM

Powered by Orsted and Simply Blue Group

Salamander

Figure 16-8
Blade Tip ZTV with Landscape
& Coastal Character

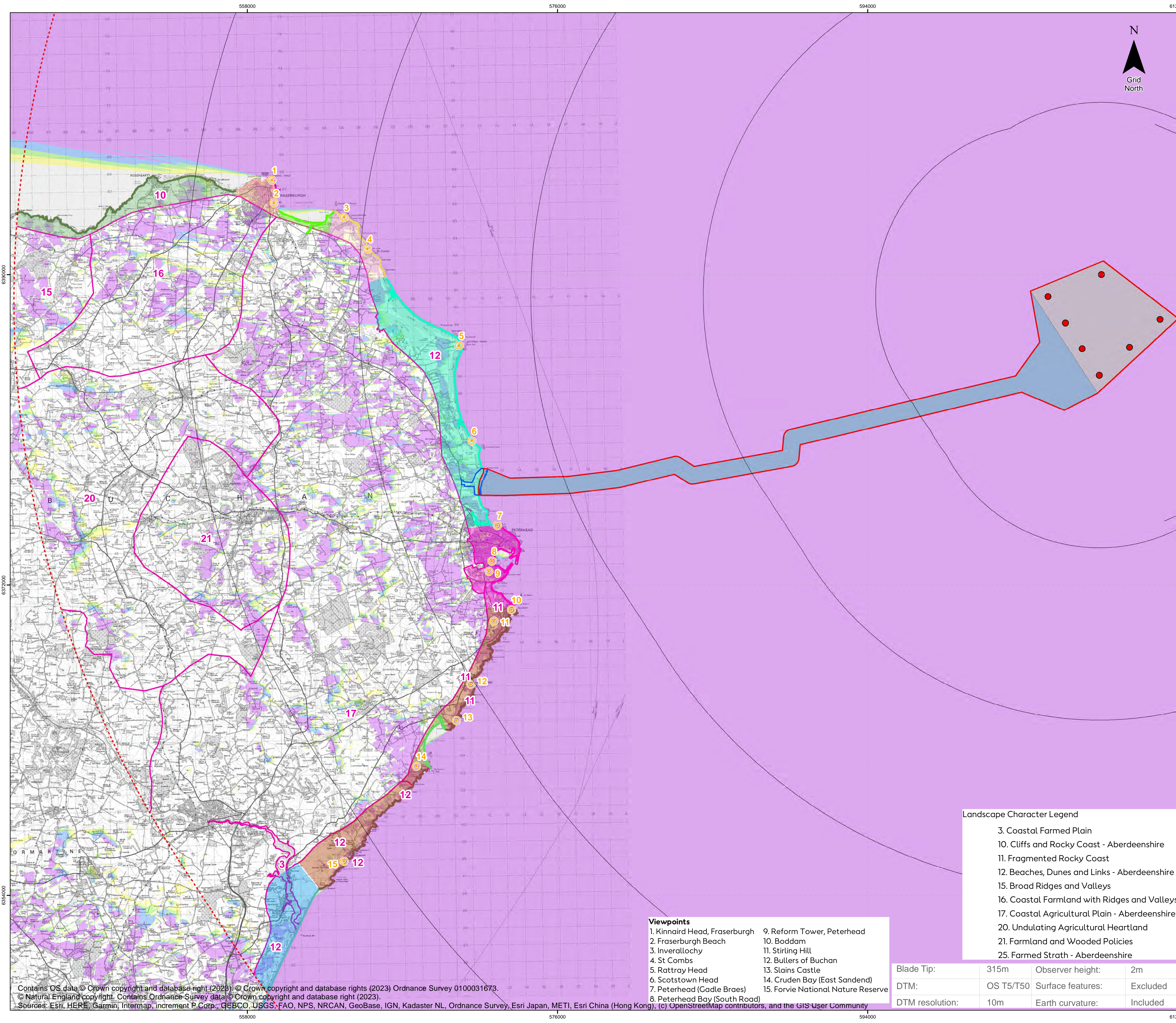

Legend

- WTG Location
- ▭ Offshore Development Area
- ▭ Offshore Array Area
- ▭ Offshore Export Cable Corridor
- ▭ Indicative Onshore Development Area
- ▭ 10km Radii
- ▭ 60km Study Area
- Viewpoint
- ▭ Pennan Head to Phingask Shore (CCA 1)
- ▭ Pennan Head to Phingask Shore (LCCA 1)
- ▭ Fraserburgh (CCA 2)
- ▭ Fraserburgh (LCCA 2)
- ▭ Fraserburgh Bay (CCA 3)
- ▭ Fraserburgh Bay (LCCA 3)
- ▭ Cairnbulg Point to South Inch (CCA 4)
- ▭ Cairnbulg Point to South Inch (LCCA 4)
- ▭ South Inch to Peterhead (CCA 5)
- ▭ South Inch to Peterhead (LCCA 5)
- ▭ Peterhead and Sandford Bay (CCA 6)
- ▭ Peterhead and Sandford Bay (LCCA 6)
- ▭ Boddam to Stirling Craig and The Skares to Rockend (CCA 7)
- ▭ Boddam to Stirling Craig and The Skares to Rockend (LCCA 7)
- ▭ Bay of Cruden (CCA 8)
- ▭ Bay of Cruden (LCCA 8)
- ▭ Rockend to Aberdeen (CCA 9)
- ▭ Rockend to Aberdeen (LCCA 9)
- ▭ National Landscape Character Types

Blade Tip ZTV

No. of Blade Tips Theoretically Visible

- 1 - 2
- 3 - 4
- 5 - 6
- 7

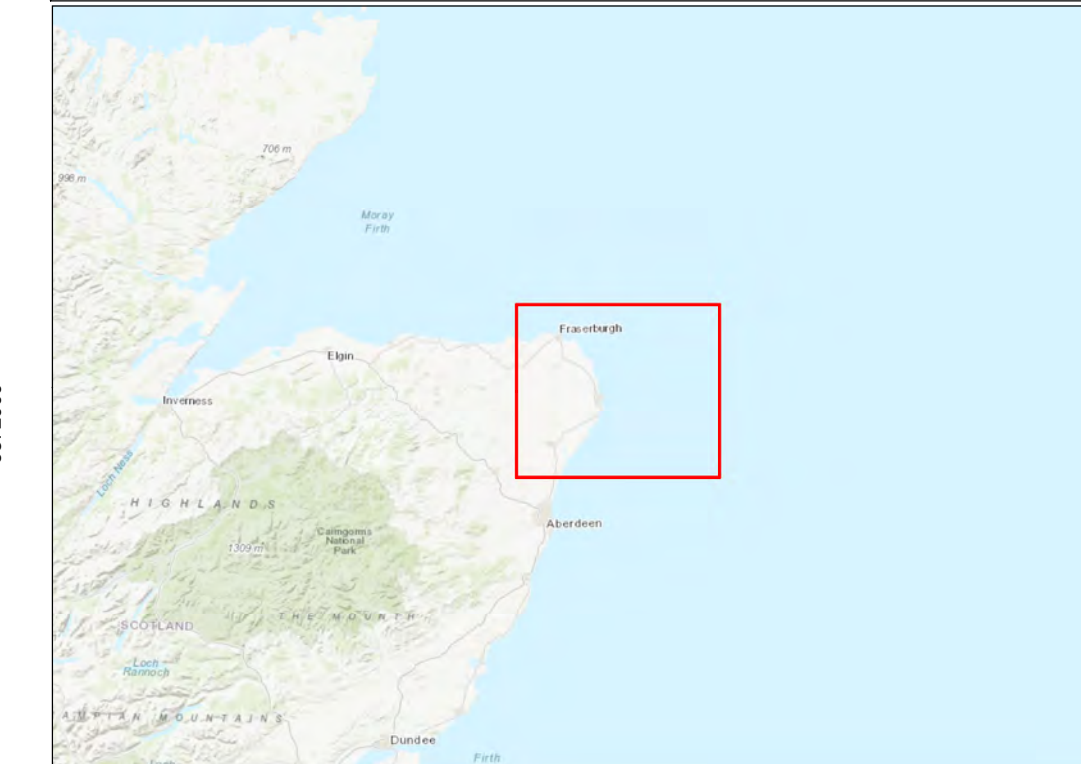

Coordinate System: WGS 1984 UTM Zone 30N

Vertical Datum : ODN Scale @ A1 : 2,531,743

0 2.5 5 10 Kilometers

0 1 2 4 Miles

Landscape Character Legend

- 3. Coastal Farmed Plain
- 10. Cliffs and Rocky Coast - Aberdeenshire
- 11. Fragmented Rocky Coast
- 12. Beaches, Dunes and Links - Aberdeenshire
- 15. Broad Ridges and Valleys
- 16. Coastal Farmland with Ridges and Valleys
- 17. Coastal Agricultural Plain - Aberdeenshire
- 20. Undulating Agricultural Heartland
- 21. Farmland and Wooded Polices
- 25. Farmed Strath - Aberdeenshire

Viewpoints

1. Kinnaird Head, Fraserburgh	9. Reform Tower, Peterhead
2. Fraserburgh Beach	10. Boddam
3. Inverallochy	11. Stirling Hill
4. St Combs	12. Bullers of Buchan
5. Rattray Head	13. Slains Castle
6. Scotstown Head	14. Cruden Bay (East Sandend)
7. Peterhead (Gadle Braes)	15. Forvie National Nature Reserve
8. Peterhead Bay (South Road)	

Blade Tip:	315m	Observer height:	2m
DTM:	OS T5/T50	Surface features:	Excluded
DTM resolution:	10m	Earth curvature:	Included

Contains OS data © Crown copyright and database right (2023). © Crown copyright and database rights (2023) Ordnance Survey 0100031673.
© Natural England copyright. Contains Ordnance Survey data © Crown copyright and database right (2023).
Sources: Esri, HERE, Garmin, Intermap, increment P Corp., GEBCO, USGS, FAO, NPS, NRCAN, GeoBase, IGN, Kadaster NL, Ordnance Survey, Esri Japan, METI, Esri China (Hong Kong), (c) OpenStreetMap contributors, and the GIS user Community

Rev	Description	Date
00	FINAL	04/03/2024
----	----	----

Doc. Title : Blade Tip ZTV with Landscape & Coastal Character
Doc. No : SWF01OP1009
Created by : NL
Checked by : SM
Approved by : SM

Powered by Grated and Simply Blue Group

Salamander

Figure 16-9
Blade Tip ZTV with
Landscape Designations (A1)

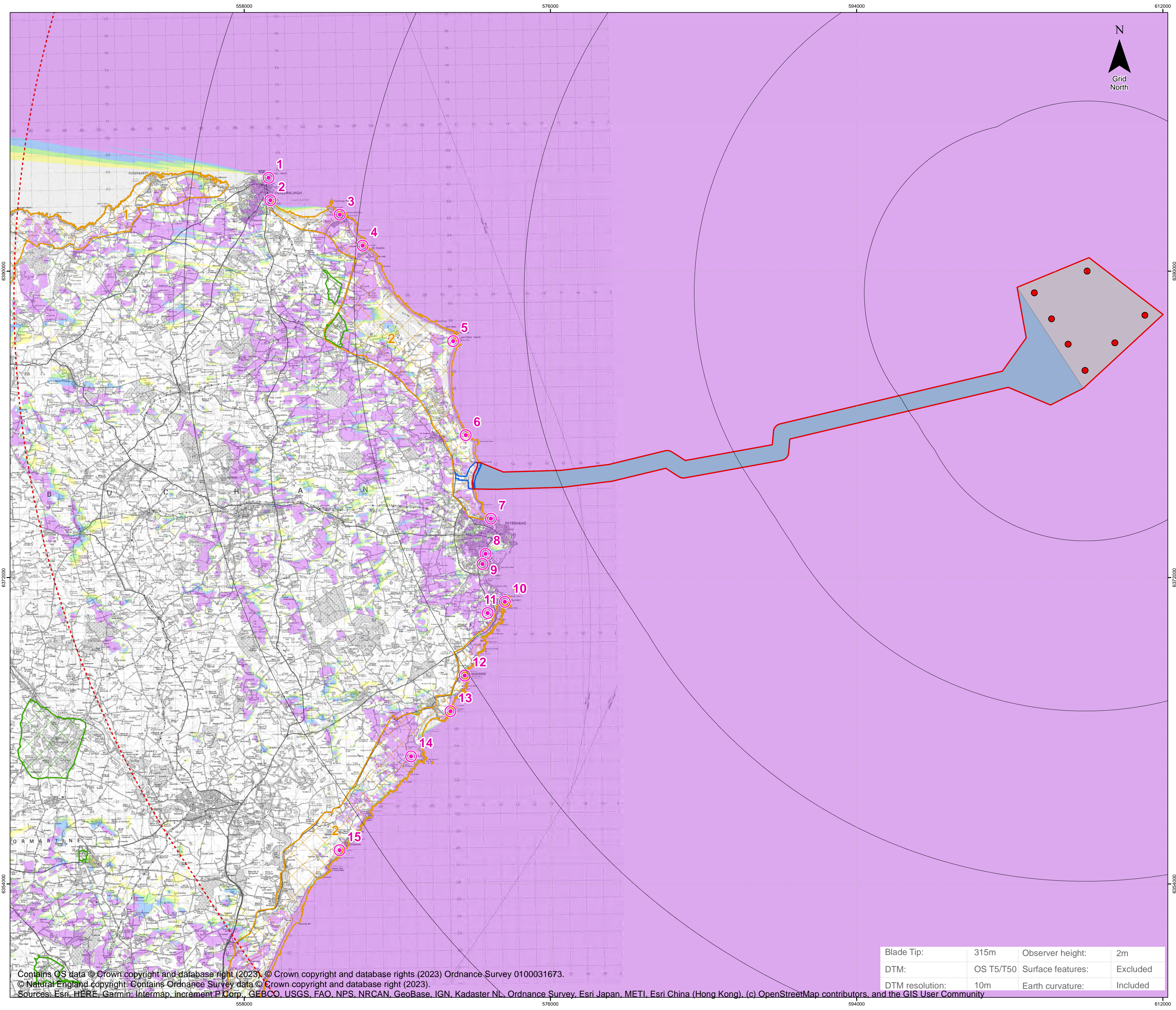

Legend

- WTG Location
- ▭ Offshore Development Area
- ▭ Offshore Array Area
- ▭ Offshore Export Cable Corridor
- ▭ Indicative Onshore Development Area
- 10km Radii
- ▭ 60km Study Area
- ▭ Garden and Designed Landscape
- ▭ Aberdeenshire Special Landscape Area
 - 1. North Aberdeenshire Coast
 - 2. North East Aberdeenshire Coast
- Viewpoint

Blade Tip ZTV

No. of Blade Tips Theoretically Visible

- 1 - 2
- 3 - 4
- 5 - 6
- 7

Viewpoints

1. Kinnaird Head, Fraserburgh	9. Reform Tower, Peterhead
2. Fraserburgh Beach	10. Boddam
3. Inverallochy	11. Stirling Hill
4. St Combs	12. Bullers of Buchan
5. Rattray Head	13. Slains Castle
6. Scotstown Head	14. Cruden Bay (East Sandend)
7. Peterhead (Gadle Braes)	15. Forvie National Nature Reserve
8. Peterhead Bay (South Road)	

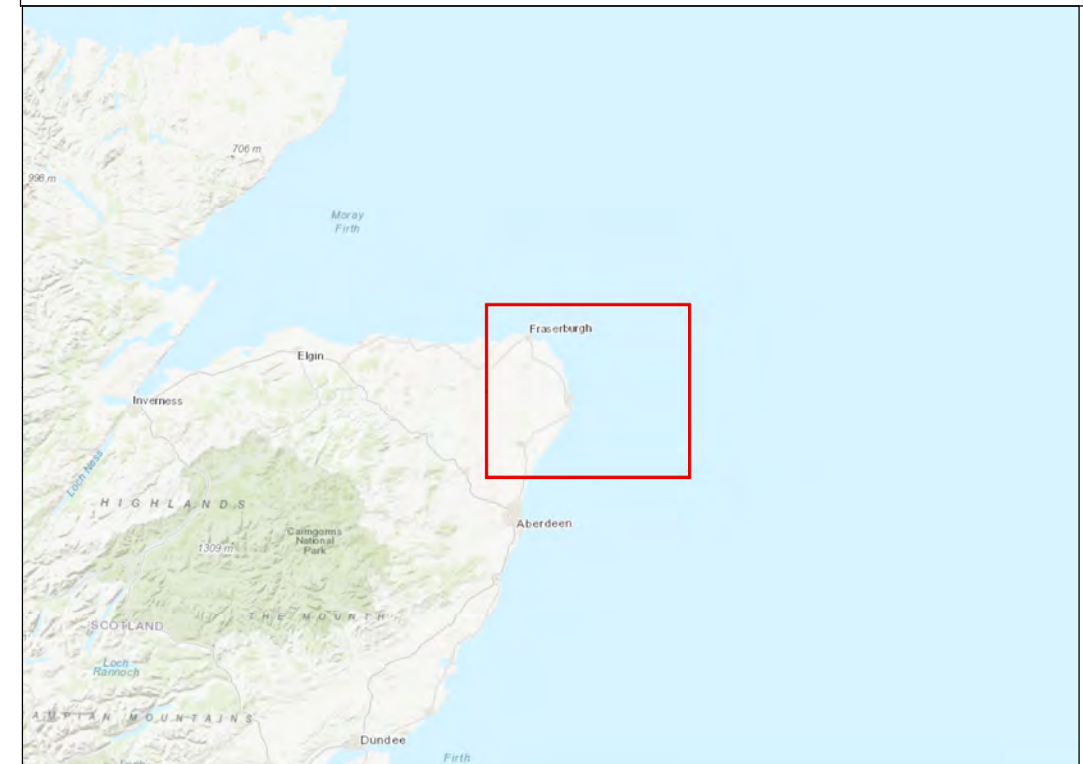

Coordinate System: WGS 1984 UTM Zone 30N

Vertical Datum : ODN Scale @ A1 : 2,531,743

0 2.5 5 10 Kilometers

0 1 2 4 Miles

Rev	Description	Date
00	FINAL	04/03/2024
----	----	----

Doc. Title : Blade Tip ZTV with
Landscape Designations (A1)
Doc. No : SWF01OP1009
Created by : NL
Checked by : SM
Approved by : SM



Powered by Grated and Simply Blue Group

Blade Tip:	315m	Observer height:	2m
DTM:	OS T5/T50	Surface features:	Excluded
DTM resolution:	10m	Earth curvature:	Included

Contains OS data © Crown copyright and database right (2023). © Crown copyright and database rights (2023) Ordnance Survey 0100031673.
© Natural England copyright. Contains Ordnance Survey data © Crown copyright and database right (2023).
Sources: Esri, HERE, Garmin, Intermap, increment P Corp., GEBCO, USGS, FAO, NPS, NRCAN, GeoBase, IGN, Kadaster NL, Ordnance Survey, Esri Japan, METI, Esri China (Hong Kong), (c) OpenStreetMap contributors, and the GIS User Community

Salamander

Figure 16-10
Blade Tip ZTV with
Visual Receptors (A1)

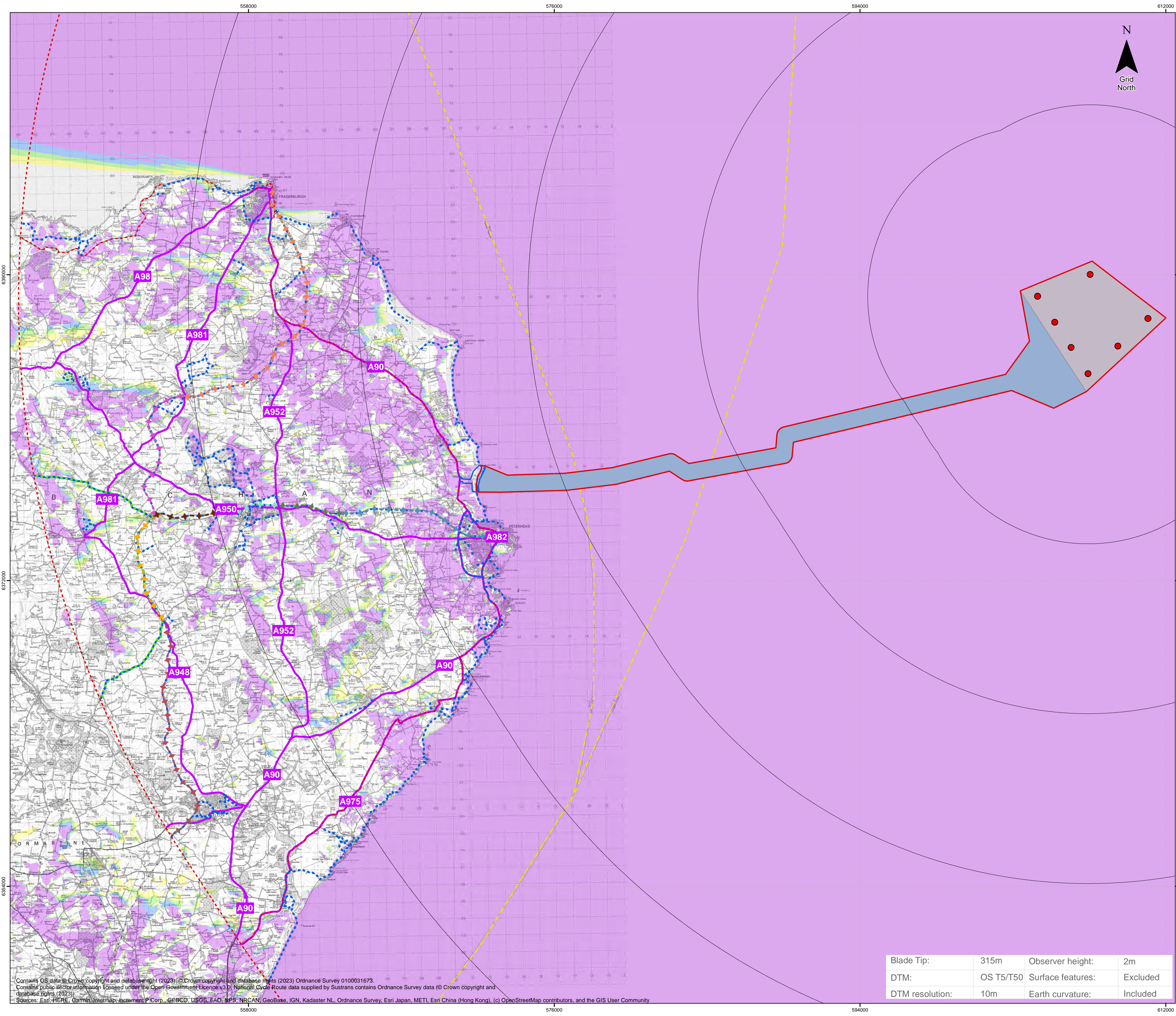

Legend

- WTG Location
 - Offshore Development Area
 - Offshore Array Area
 - Offshore Export Cable Corridor
 - Indicative Onshore Development Area
 - 10km Radii
 - 60km Study Area
 - Ferry Route
 - Railway
 - National Cycle Route
 - Scenic Route - North East 250 / Aberdeenshire Coastal Trail
 - Corepath
 - Formartine and Buchan Way
 - Auchnagatt to Maud
 - Ellon to Auchnagatt
 - Longside to Peterhead
 - Maud to Old Deer
 - Maud to Strichen
 - Mintlaw to Longside
 - Old Deer to Mintlaw
 - Strichen to Fraserburgh
 - Udry Station to Ellon
 - Primary and A Road
- Blade Tip ZTV**
- No. of Blade Tips Theoretically Visible
- 1 - 2
 - 3 - 4
 - 5 - 6
 - 7



Coordinate System: WGS 1984 UTM Zone 30N

Vertical Datum : ODN Scale @ A1 : 2,531,743

0 2.75 5.5 11 Kilometers

0 1 2 4 Miles

Rev	Description	Date
00	FINAL	04/03/2024
----	----	----

Blade Tip:	315m	Observer height:	2m
DTM:	OS T5/T50	Surface features:	Excluded
DTM resolution:	10m	Earth curvature:	Included

Contains OS data © Crown copyright and database right (2023). © Crown copyright and database right (2023) Ordnance Survey 0100031673.
 Contains public sector information licensed under the Open Government Licence v3.0. National Cycle Route data supplied by Sustrans contains Ordnance Survey data © Crown copyright and database rights (2023).
 Sources: Esri, HERE, Garmin, Intermap, increment P Corp., GEBCO, USGS, FAO, NPS, NRCAN, GeoBase, IGN, Kadaster NL, Ordnance Survey, Esri Japan, METI, Esri China (Hong Kong), (c) OpenStreetMap contributors, and the GIS User Community

Doc. Title : Blade Tip ZTV with Visual Receptors (A1)
 Doc. No : SWF01OP1005
 Created by : NL
 Checked by : SM
 Approved by : SM



Powered by Grated and Simply Blue Group

Salamander

Figure 16-11

Baseline Lighting

Legend

- WTG Location
- Offshore Development Area
- Offshore Array Area
- Offshore Export Cable Corridor
- Indicative Onshore Development Area
- 10km Radii
- 60km Study Area

Light Level at Night
(NanoWatts / cm² / sr)

- >32
- 16 - 32
- 8 - 16
- 4 - 8
- 2 - 4
- 1 - 2
- 0.5 - 1
- 0.25 - 0.5
- < 0.25

Source: CPRE Night Lights Data June 2016



Coordinate System: WGS 1984 UTM Zone 30N

Vertical Datum : ODN Scale @ A3 : 5,000,000

0 2.75 5.5 11 Kilometers

0 1 2 4 Miles

Rev	Description	Date
00	FINAL	04/03/2024
---	---	---

Doc. Title : Baseline Lighting
 Doc. No : SWF01OP1014
 Created by : NL
 Checked by : SM
 Approved by : SM

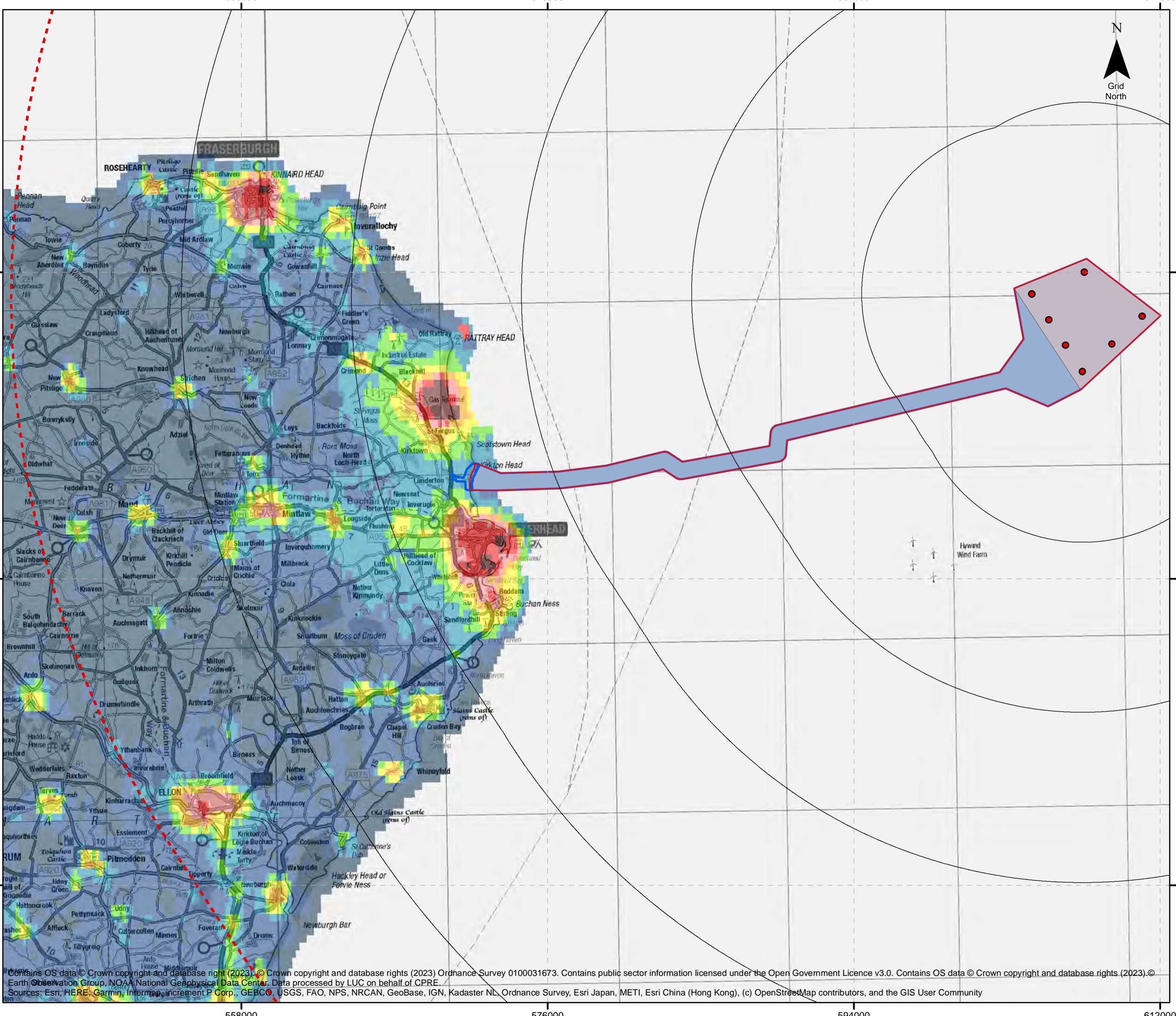

Contains OS data © Crown copyright and database right (2023). © Crown copyright and database rights (2023) Ordnance Survey 0100031673. Contains public sector information licensed under the Open Government Licence v3.0. Contains OS data © Crown copyright and database rights (2023). © Earth Observation Group, NOAA National Geophysical Data Center. Data processed by LUC on behalf of CPRE. Sources: Esri, HERE, Garmin, Intermap, increment P Corp., GEBCO, USGS, FAO, NPS, NRCAN, GeoBase, IGN, Kadaster NL, Ordnance Survey, Esri Japan, METI, Esri China (Hong Kong), (c) OpenStreetMap contributors, and the GIS User Community

558000

576000

594000

612000



Salamander

Figure 16-12

Nacelle Aviation Lighting ZTV

Legend

- WTG Location (assumed to have aviation light)
 - Offshore Development Area
 - Offshore Array Area
 - Offshore Export Cable Corridor
 - Indicative Onshore Development Area
 - 10km Radii
 - 60km Study Area
- No. of Aviation Lights Theoretically Visible
- 1- 2
 - 3- 4
 - 5- 6
 - 7
- ⊙ Night Time Viewpoint
3. Inverallochy
7. Peterhead (Gadle Braes)

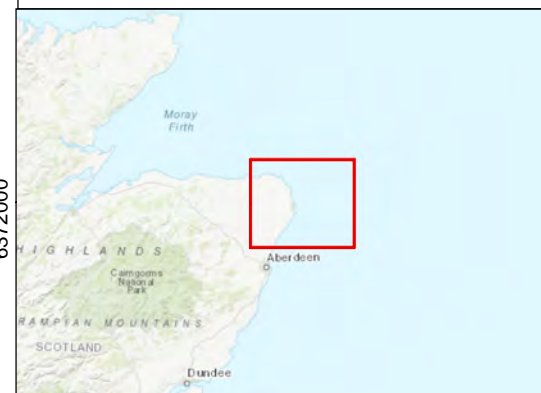

Coordinate System: WGS 1984 UTM Zone 30N

Vertical Datum : ODN Scale @ A3 : 207,000

Rev	Description	Date
00	FINAL	04/03/2024
---	---	---

Doc. Title : Nacelle Aviation Lighting ZTV
 Doc. No : SWF01OP1014
 Created by : NL
 Checked by : SM
 Approved by : SM

Powered by Orsted and Simply Blue Group

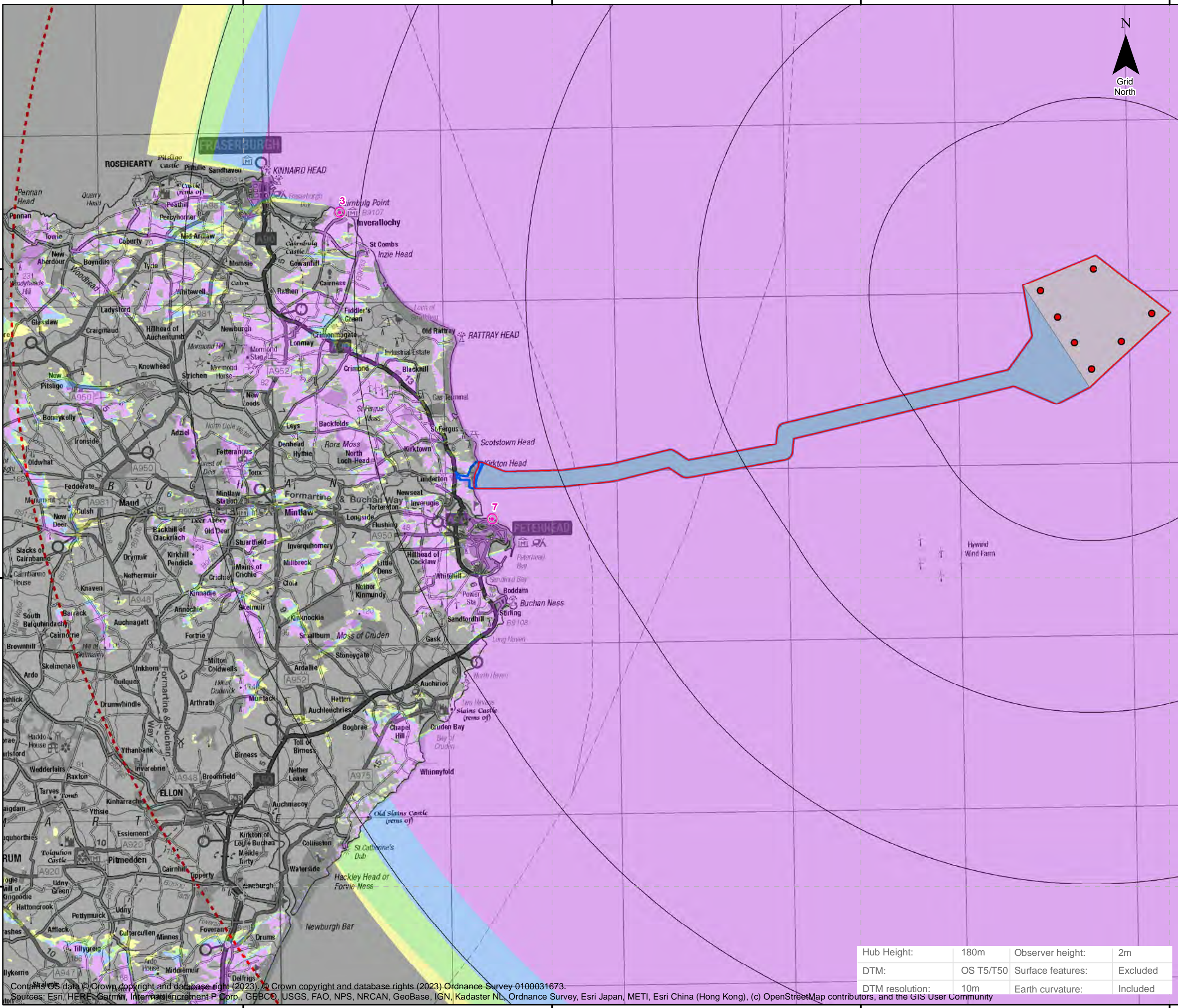

Hub Height:	180m	Observer height:	2m
DTM:	OS T5/T50	Surface features:	Excluded
DTM resolution:	10m	Earth curvature:	Included

Contains OS data © Crown copyright and database right (2023) © Crown copyright and database rights (2023) Ordnance Survey 0100031673.
 Sources: Esri, HERE, Garmin, Intermap, increment P Corp., GEBCO, USGS, FAO, NPS, NRCAN, GeoBase, IGN, Kadaster NL, Ordnance Survey, Esri Japan, METI, Esri China (Hong Kong), (c) OpenStreetMap contributors, and the GIS User Community

558000

576000

594000

612000

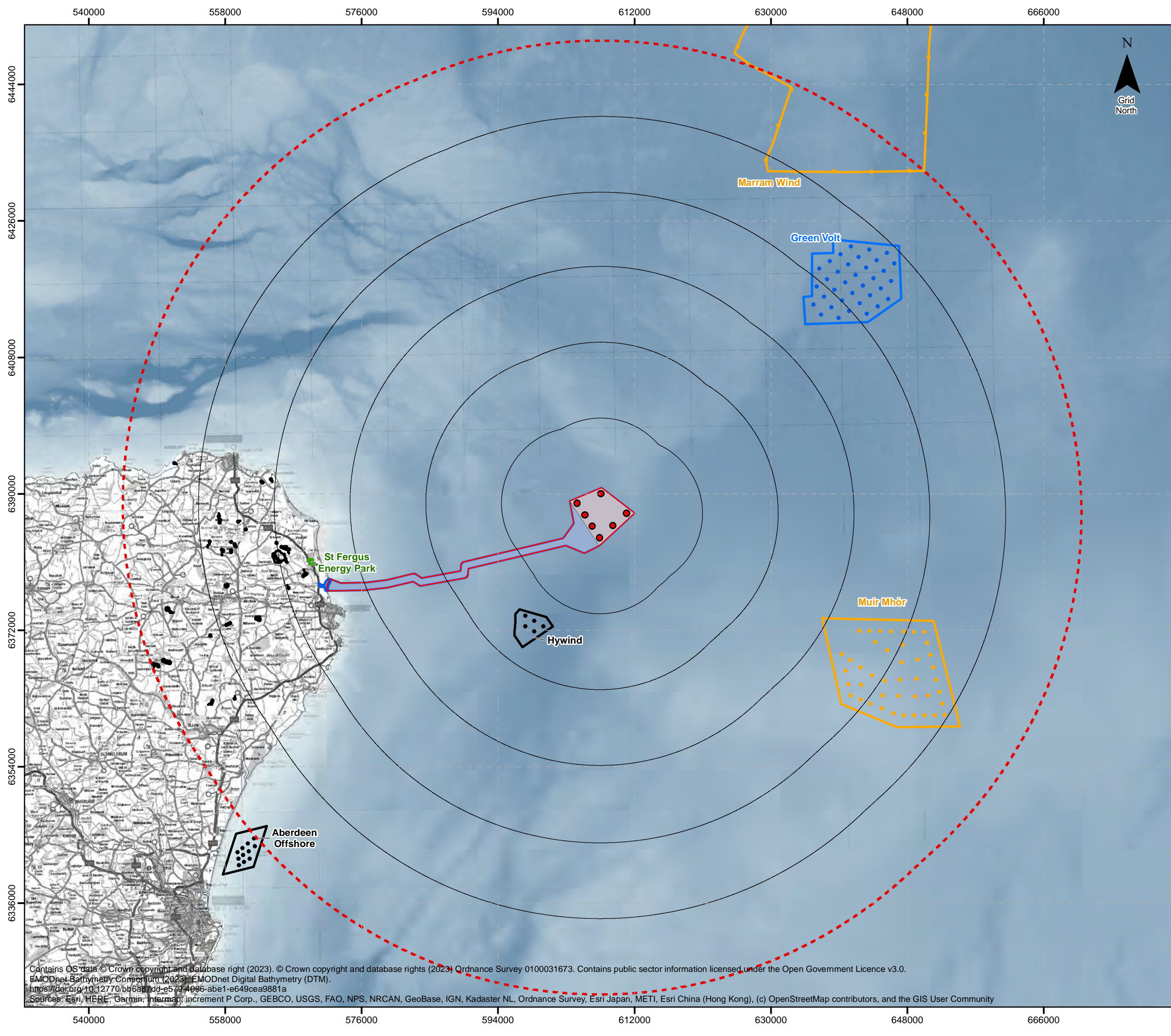

Salamander

Figure 16-13

Cumulative Wind Farms

- Legend**
- WTC
 - ▭ Offshore Development
 - ▭ Offshore Array Area
 - ▭ Offshore Export Cable Corridor
 - ▭ Indicative Onshore Development Area
 - ▭ 10km
 - ▭ 60km Study
- Cumulative Status**
- Operational
 - Consented
 - Application
 - Scoping
 - ▭ Operational
 - ▭ Appeal / Application
 - ▭ Consented
 - ▭ Scoping



Coordinate System: WGS 1984 UTM Zone 30N
 Vertical Datum : ODN Scale @ A3 : 5,000,000

0 5 10 20 Kilometers
 0 2.5 5 10 Miles

Rev	Description	Date
00	FINAL	04/03/2023
---	---	---

Doc. Title : Cumulative Wind Farms
 Doc. No : SWF01OP1016
 Created by : NL
 Checked by : SM
 Approved by : SM



Powered by Orsted and Simply Blue Group

Contains OS data © Crown copyright and database right (2023). © Crown copyright and database rights (2023) Ordnance Survey 0100031673. Contains public sector information licensed under the Open Government Licence v3.0.
 EMODnet Bathymetry Consortium (2023). EMODnet Digital Bathymetry (DTM).
<https://doi.org/10.12770/bb6687dd-e579-4086-abe1-e649cea9881a>
 Sources: Esri, HERE, Garmin, Intermap, increment P Corp., GEBCO, USGS, FAO, NPS, NRCAN, GeoBase, IGN, Kadaster NL, Ordnance Survey, Esri Japan, METI, Esri China (Hong Kong), (c) OpenStreetMap contributors, and the GIS User Community

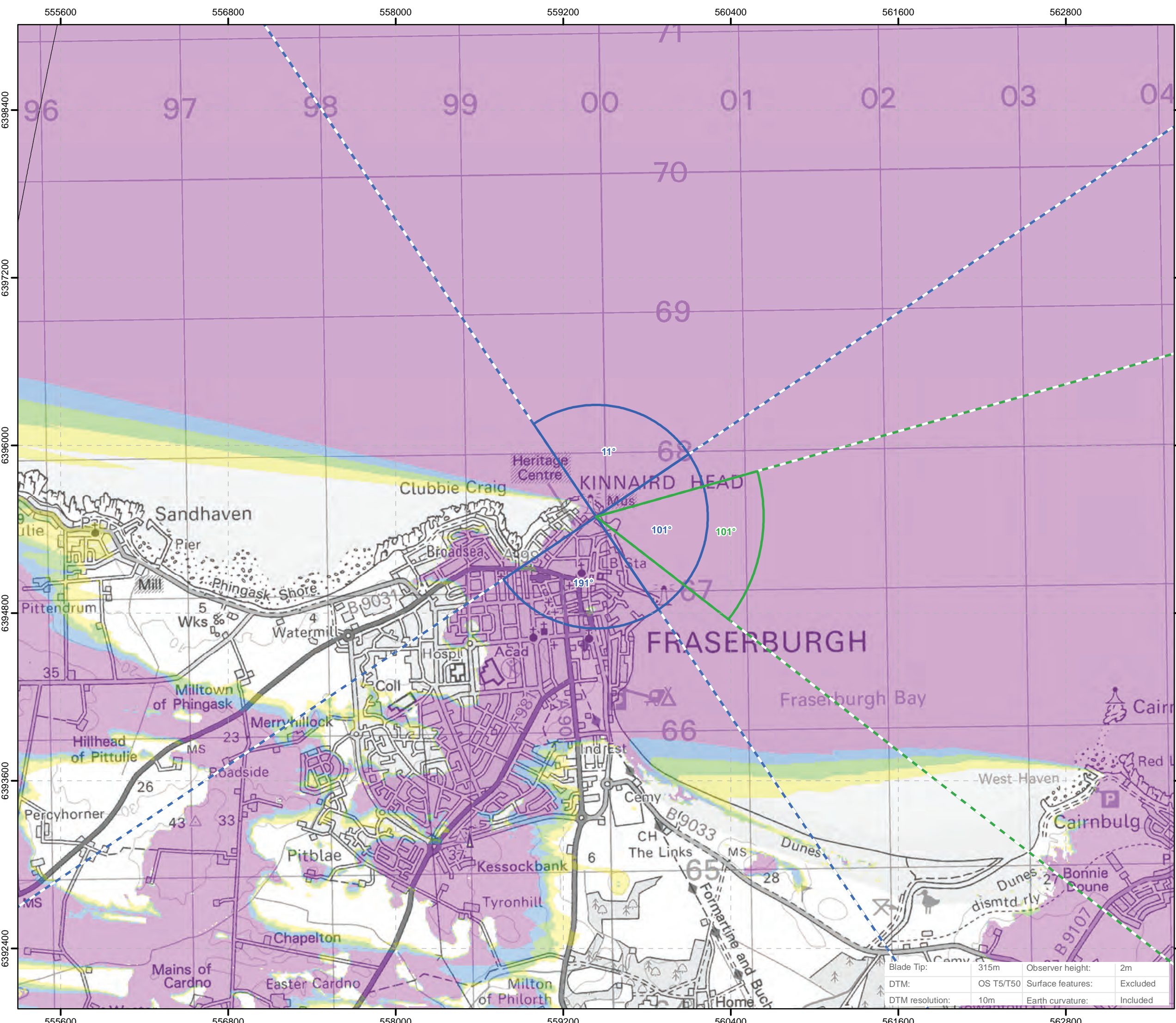
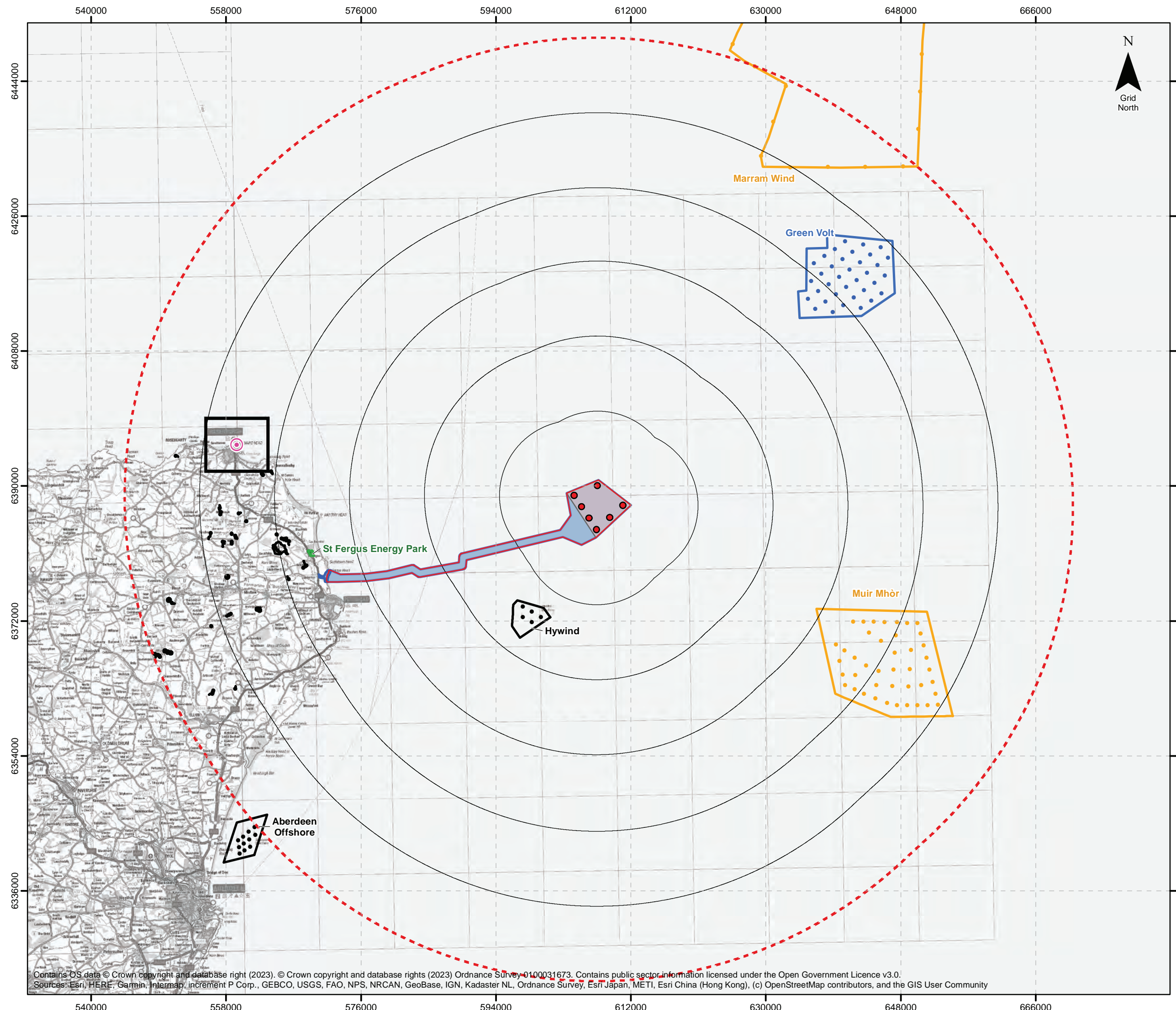

Salamander

Figure 16.14a

Viewpoint 1 - Kinnaird Head, Fraserburgh

- Legend**
- WTG Location
 - Offshore Development Area
 - Offshore Array Area
 - Offshore Export Cable Corridor
 - Indicative Onshore Development Area
 - 10km Radii
 - 60km Study Area
 - Viewpoint
- Cumulative Boundary Status**
- Appeal / Application
 - Consented
 - Operational
 - Scoping
- Cumulative Turbine Status**
- Operational
 - Consented
 - Application
 - Scoping
- Cumulative Turbine Status**
- Panorama with Wireline (90°HFOV)
 - Photomontage and Wireline (53.5°HFOV)
- Blade Tip ZTV**
- No. of Blade Tips Theoretically Visible**
- 1 - 2
 - 3 - 4
 - 5 - 6
 - 7



Coordinate System: WGS 1984 UTM Zone 30N
 Vertical Datum: ODN Scale @ A3: 25,000

0 5 10 20 Kilometers
 0 2.5 5 10 Miles

Rev	Description	Date
00	FINAL	04/03/2024
---	---	---

Doc. Title : Viewpoint Plan
 Viewpoint 1: Kinnaird Head, Fraserburgh
 Doc. No : SWF01OP1016
 Created by : NL
 Checked by : SM
 Approved by : SM

SALAMANDER Powered by Global and Simply Blue Group

Contains OS data © Crown copyright and database right (2023). © Crown copyright and database rights (2023) Ordnance Survey 100031673. Contains public sector information licensed under the Open Government Licence v3.0. Sources: Esri, HERE, Garmin, Intermap, increment P Corp., GEBCO, USGS, FAO, NPS, NRCAN, GeoBase, IGN, Kadaster NL, Ordnance Survey, Esri Japan, METI, Esri China (Hong Kong), (c) OpenStreetMap contributors, and the GIS User Community



Baseline photograph

This image provides landscape and visual context only

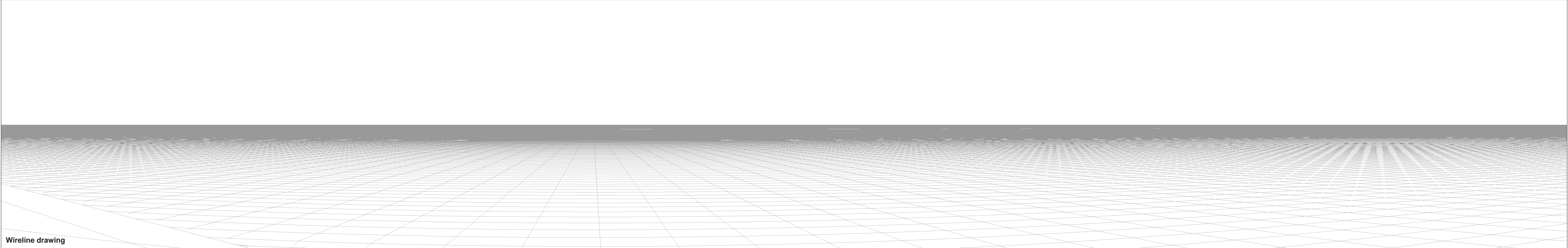

Wireline drawing

OS reference: 399929 E 867542 N	Horizontal field of view: 90° (cylindrical projection)	Camera: Canon EOS 6D
Eye level: 15.8 mAOD	Principal distance: 522 mm	Lens: Canon EF 50mm f/1.4
Direction of view: 11°	Paper size: 841 x 297 mm (half A1)	Camera height: 1.5 m
Nearest turbine: 45.52 km	Correct printed image size: 820 x 130 mm	Date and time: 07.06.2023 18:01

Figure 16.14b
Viewpoint 1: Kinnaird Head, Fraserburgh
Salamander

© Crown copyright, All rights reserved (2023). Licence number 0100031673

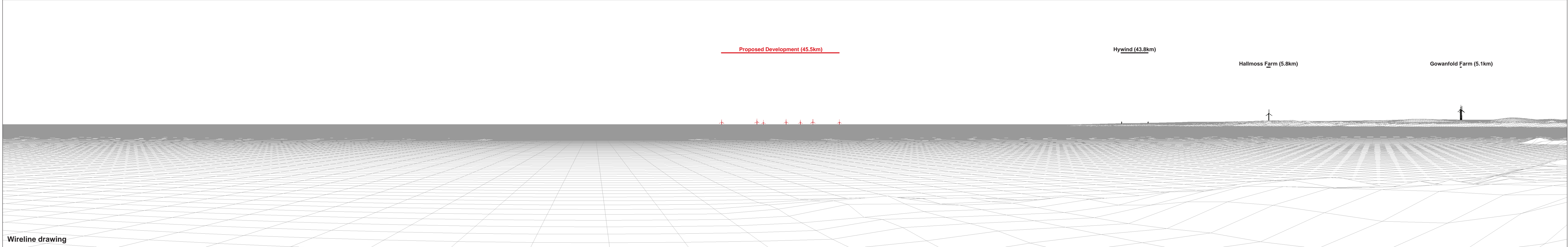

OS reference: 399929 E 867542 N	Horizontal field of view: 90° (cylindrical projection)	Camera: Canon EOS 6D
Eye level: 15.8 mAOD	Principal distance: 522 mm	Lens: Canon EF 50mm f/1.4
Direction of view: 101°	Paper size: 841 x 297 mm (half A1)	Camera height: 1.5 m
Nearest turbine: 45.52 km	Correct printed image size: 820 x 130 mm	Date and time: 07.06.2023 18:01

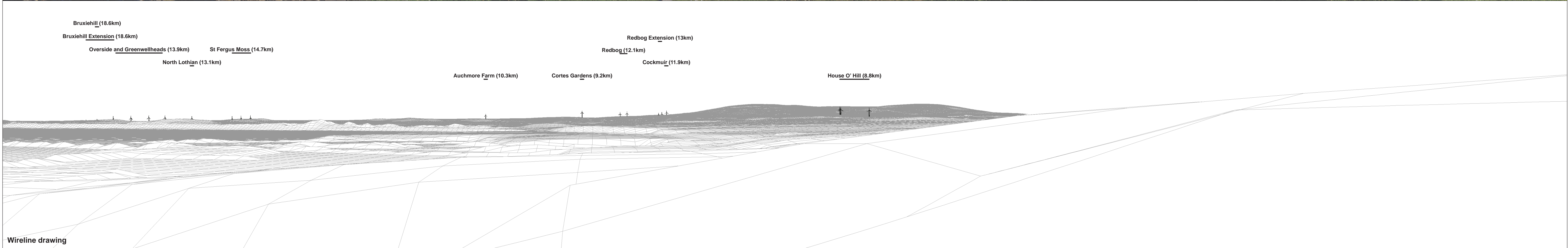

OS reference: 399929 E 867542 N	Horizontal field of view: 90° (cylindrical projection)	Camera: Canon EOS 6D
Eye level: 15.8 mAOD	Principal distance: 522 mm	Lens: Canon EF 50mm f/1.4
Direction of view: 191°	Paper size: 841 x 297 mm (half A1)	Camera height: 1.5 m
Nearest turbine: 45.52 km	Correct printed image size: 820 x 130 mm	Date and time: 07.06.2023 18:01

Figure 16.14d
 Viewpoint 1: Kinnaird Head, Fraserburgh
 Salamander
© Crown copyright. All rights reserved (2023). Licence number 0100031673

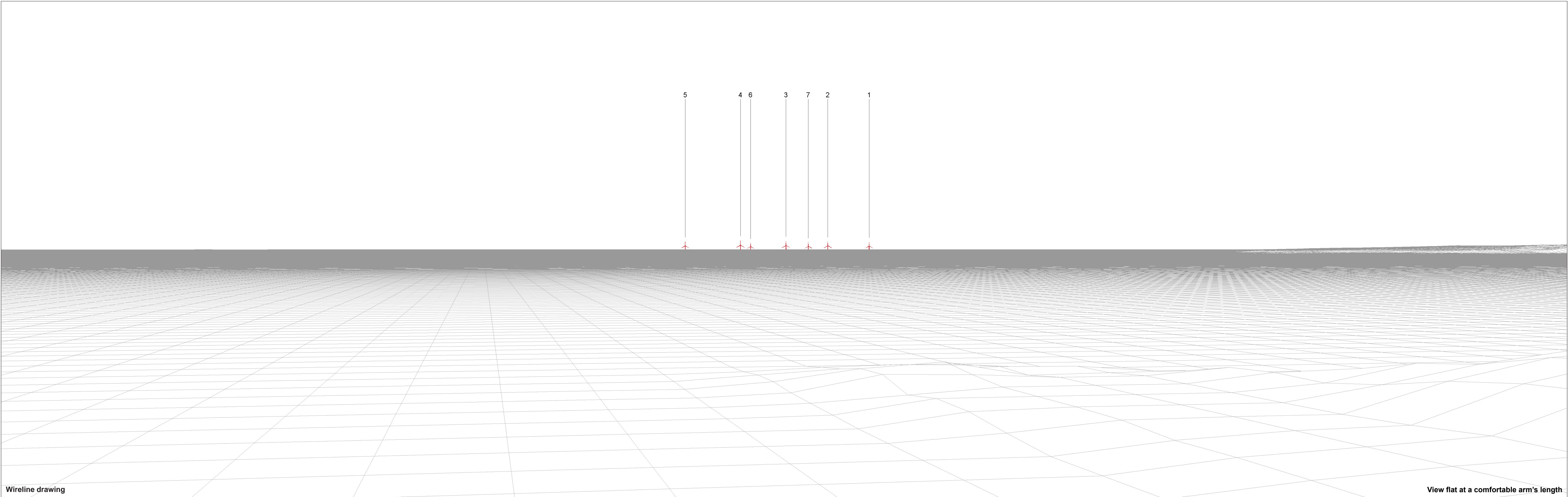

Wireline drawing

View flat at a comfortable arm's length

OS reference: 399929 E 867542 N	Horizontal field of view: 53.5° (planar projection)	Camera: Canon EOS 6D
Eye level: 15.8 mAOD	Principal distance: 812.5 mm	Lens: Canon EF 50mm f/1.4
Direction of view: 101°	Paper size: 841 x 297 mm (half A1)	Camera height: 1.5 m
Nearest turbine: 45.52 km	Correct printed image size: 820 x 260 mm	Date and time: 07.06.2023 18:01



Baseline Photograph

View flat at a comfortable arm's length

OS reference: 399929 E 867542 N	Horizontal field of view: 53.5° (planar projection)	Camera: Canon EOS 6D
Eye level: 15.8 mAOD	Principal distance: 812.5 mm	Lens: Canon EF 50mm f/1.4
Direction of view: 101°	Paper size: 841 x 297 mm (half A1)	Camera height: 1.5 m
Nearest turbine: 45.52 km	Correct printed image size: 820 x 260 mm	Date and time: 07.06.2023 18:01

Figure 16.14f
Viewpoint 1: Kinnaird Head, Fraserburgh
Salamander
© Crown copyright. All rights reserved (2023). Licence number 0100031673



Photomontage: Proposed Development

View flat at a comfortable arm's length

OS reference: 399929 E 867542 N	Horizontal field of view: 53.5° (planar projection)	Camera: Canon EOS 6D
Eye level: 15.8 mAOD	Principal distance: 812.5 mm	Lens: Canon EF 50mm f/1.4
Direction of view: 101°	Paper size: 841 x 297 mm (half A1)	Camera height: 1.5 m
Nearest turbine: 45.52 km	Correct printed image size: 820 x 260 mm	Date and time: 07.06.2023 18:01

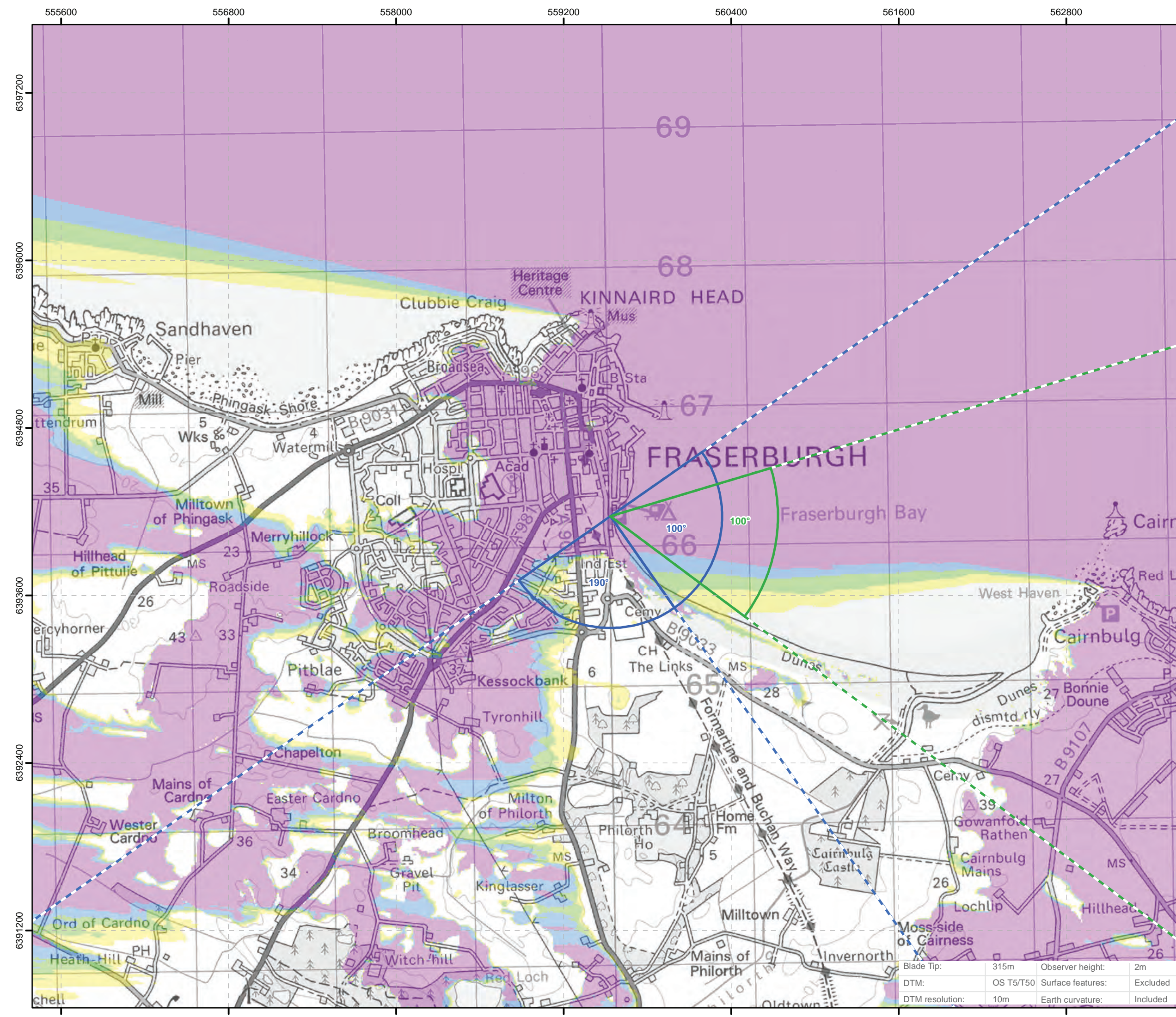
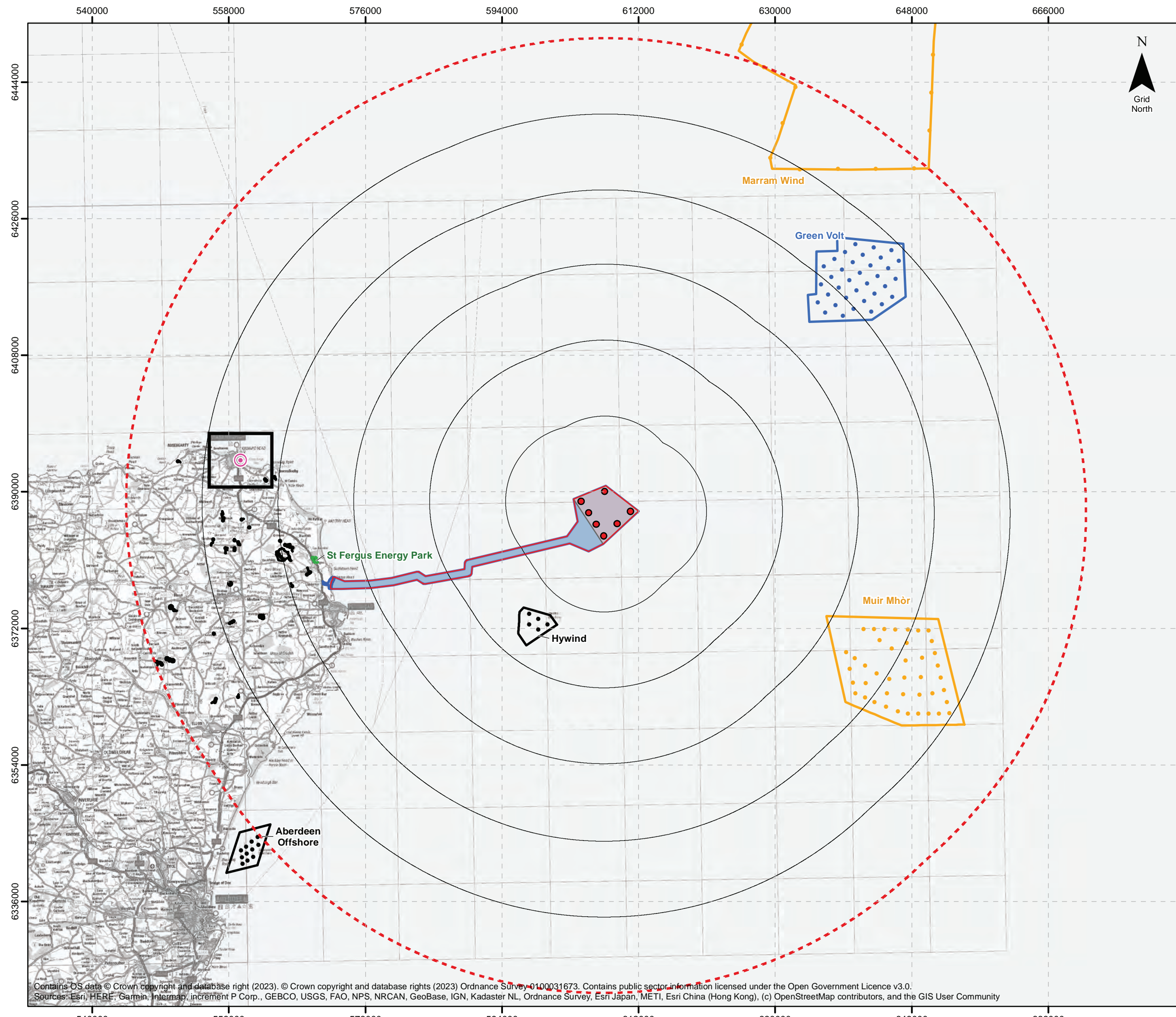

Salamander

Figure 16.15a

Viewpoint 2 - Fraserburgh Beach

- Legend**
- WTG Location
 - Offshore Development Area
 - Offshore Array Area
 - Offshore Export Cable Corridor
 - Indicative Onshore Development Area
 - 10km Radii
 - 60km Study Area
 - Viewpoint
- Cumulative Boundary Status**
- Appeal / Application
 - Consented
 - Operational
 - Scoping
- Cumulative Turbine Status**
- Operational
 - Consented
 - Application
 - Scoping
- Blade Tip ZTV**
- Panorama with Wireline (90°HFOV)
 - Photomontage and Wireline (53.5°HFOV)
- No. of Blade Tips Theoretically Visible**
- 1 - 2
 - 3 - 4
 - 5 - 6
 - 7



Coordinate System: WGS 1984 UTM Zone 30N
 Vertical Datum : ODN Scale @ A3 : 25,000

0 5 10 20 Kilometers
 0 2.5 5 10 Miles

Rev	Description	Date
00	FINAL	04/03/2024
----	----	----

Doc. Title : Viewpoint Plan
 Viewpoint 2: Fraserburgh Beach
 Doc. No : SWF01OP1016
 Created by : NL
 Checked by : SM
 Approved by : SM

Contains OS data © Crown copyright and database right (2023). © Crown copyright and database rights (2023) Ordnance Survey 100031673. Contains public sector information licensed under the Open Government Licence v3.0.
 Sources: Esri, HERE, Garmin, Intelmap, increment P Corp., GEBCO, USGS, FAO, NPS, NRCAN, GeoBase, IGN, Kadaster NL, Ordnance Survey, Esri Japan, METI, Esri China (Hong Kong), (c) OpenStreetMap contributors, and the GIS User Community

Blade Tip:	315m	Observer height:	2m
DTM:	OS T5/T50	Surface features:	Excluded
DTM resolution:	10m	Earth curvature:	Included

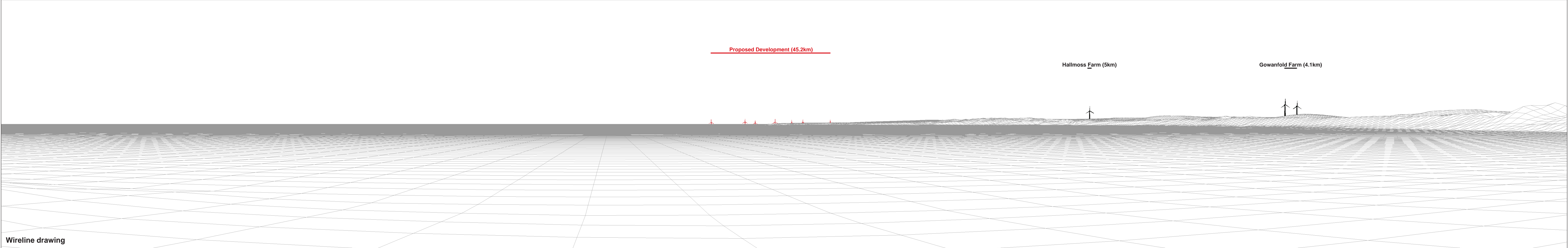

OS reference: 400010 E 866218 N	Horizontal field of view: 90° (cylindrical projection)	Camera: Canon EOS 6D
Eye level: 7.4 mAOD	Principal distance: 522 mm	Lens: Canon EF 50mm f/1.4
Direction of view: 100°	Paper size: 841 x 297 mm (half A1)	Camera height: 1.5 m
Nearest turbine: 45.24 km	Correct printed image size: 820 x 130 mm	Date and time: 07.06.2023 17:45

Figure 16.15b
Viewpoint 2: Fraserburgh Beach
Salamander

© Crown copyright. All rights reserved (2023). Licence number 0100031673

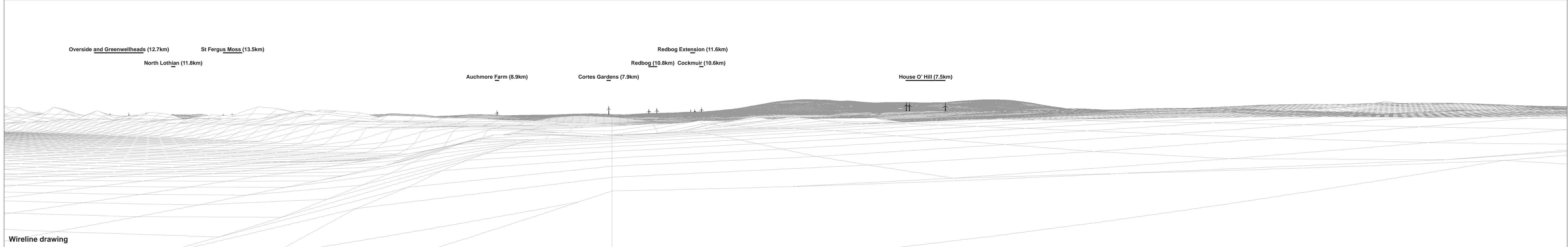

OS reference: 400010 E 866218 N	Horizontal field of view: 90° (cylindrical projection)	Camera: Canon EOS 6D
Eye level: 7.4 mAOD	Principal distance: 522 mm	Lens: Canon EF 50mm f/1.4
Direction of view: 190°	Paper size: 841 x 297 mm (half A1)	Camera height: 1.5 m
Nearest turbine: 45.24 km	Correct printed image size: 820 x 130 mm	Date and time: 07.06.2023 17:45

Figure 16.15c
Viewpoint 2: Fraserburgh Beach
Salamander
© Crown copyright. All rights reserved (2023). Licence number 0100031673

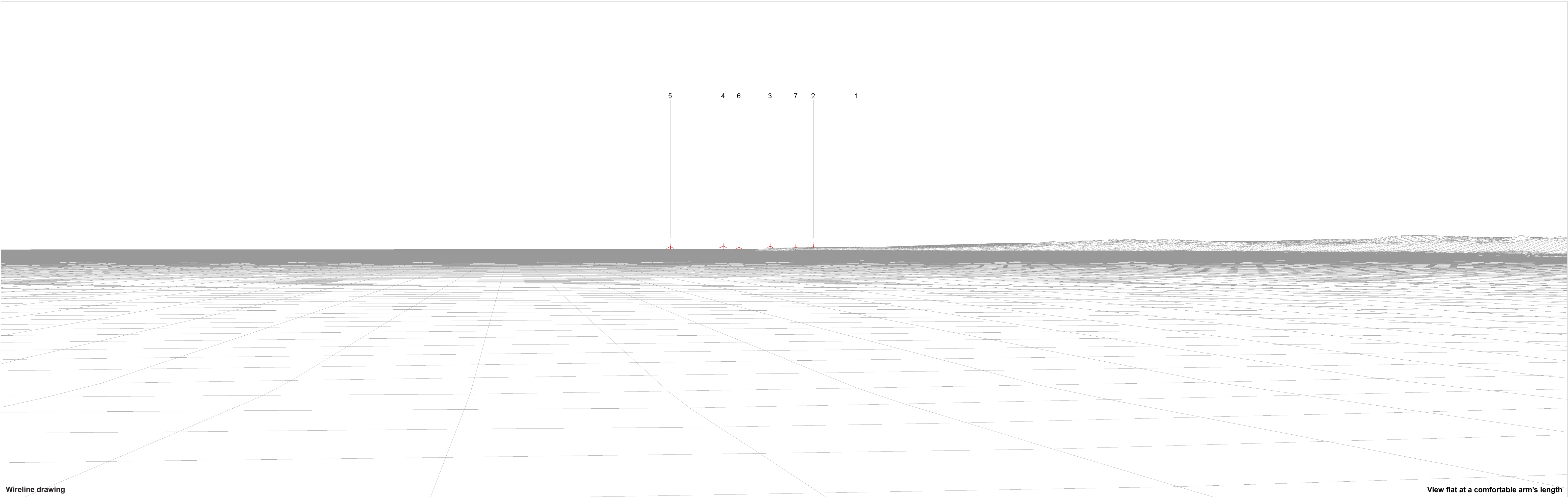

Wireline drawing

View flat at a comfortable arm's length

OS reference: 400010 E 866218 N
Eye level: 7.4 mAOD
Direction of view: 100°
Nearest turbine: 45.24 km

Horizontal field of view: 53.5° (planar projection)
Principal distance: 812.5 mm
Paper size: 841 x 297 mm (half A1)
Correct printed image size: 820 x 260 mm

Camera: Canon EOS 6D
Lens: Canon EF 50mm f/1.4
Camera height: 1.5 m
Date and time: 07.06.2023 17:45

Figure 16.15d
Viewpoint 2: Fraserburgh Beach
Salamander

© Crown copyright. All rights reserved (2023). Licence number 0100031673



Baseline Photograph

View flat at a comfortable arm's length

OS reference:	400010 E 866218 N	Horizontal field of view:	53.5° (planar projection)	Camera:	Canon EOS 6D
Eye level:	7.4 mAOD	Principal distance:	812.5 mm	Lens:	Canon EF 50mm f/1.4
Direction of view:	100°	Paper size:	841 x 297 mm (half A1)	Camera height:	1.5 m
Nearest turbine:	45.24 km	Correct printed image size:	820 x 260 mm	Date and time:	07.06.2023 17:45

Figure 16.15e
Viewpoint 2: Fraserburgh Beach
Salamander

© Crown copyright. All rights reserved (2023). Licence number 0100031673



Photomontage: Proposed Development

View flat at a comfortable arm's length

OS reference:	400010 E 866218 N	Horizontal field of view:	53.5° (planar projection)	Camera:	Canon EOS 6D
Eye level:	7.4 mAOD	Principal distance:	812.5 mm	Lens:	Canon EF 50mm f/1.4
Direction of view:	100°	Paper size:	841 x 297 mm (half A1)	Camera height:	1.5 m
Nearest turbine:	45.24 km	Correct printed image size:	820 x 260 mm	Date and time:	07.06.2023 17:45

Figure 16.15f
Viewpoint 2: Fraserburgh Beach
Salamander

© Crown copyright. All rights reserved (2023). Licence number 0100031673

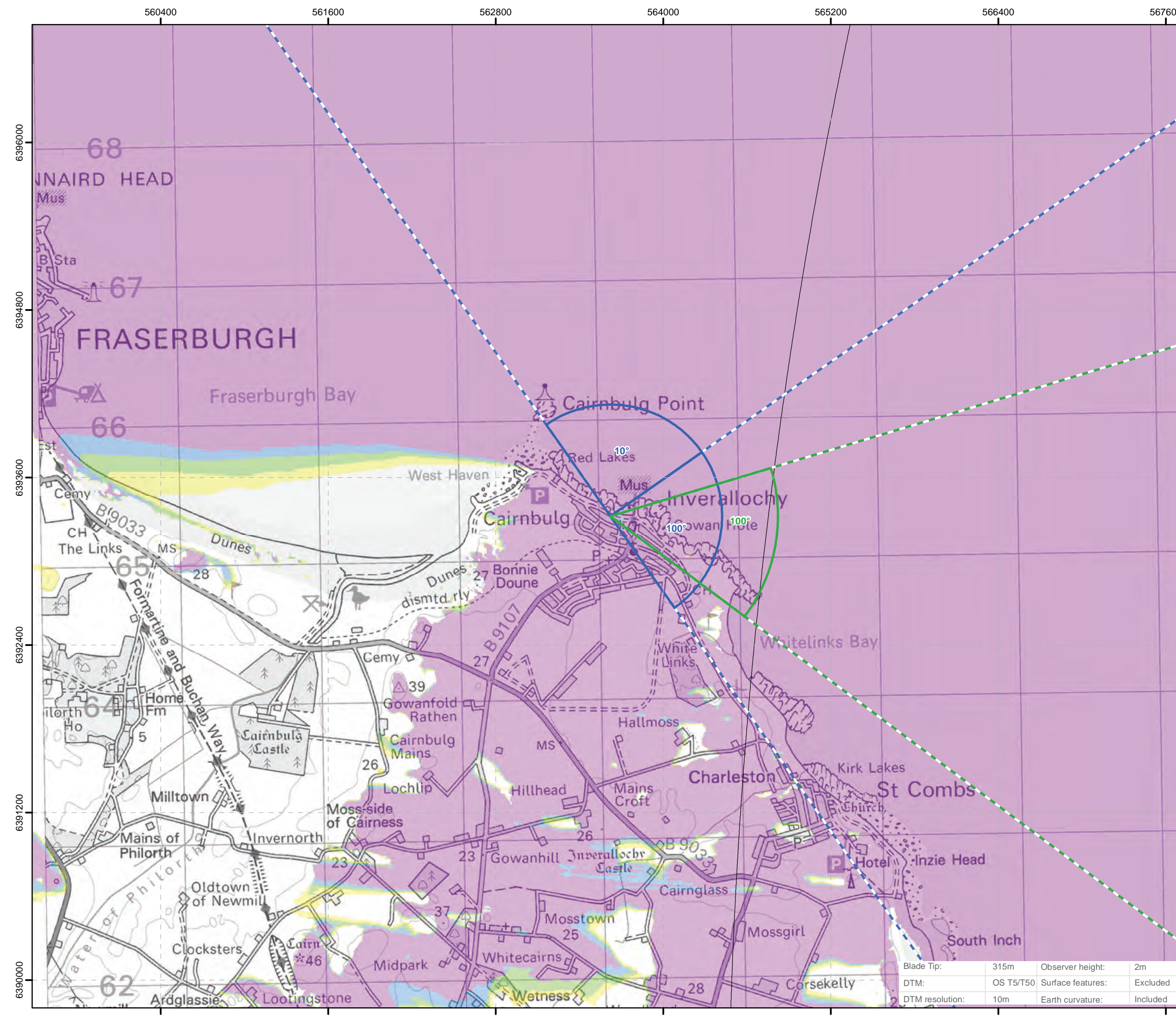
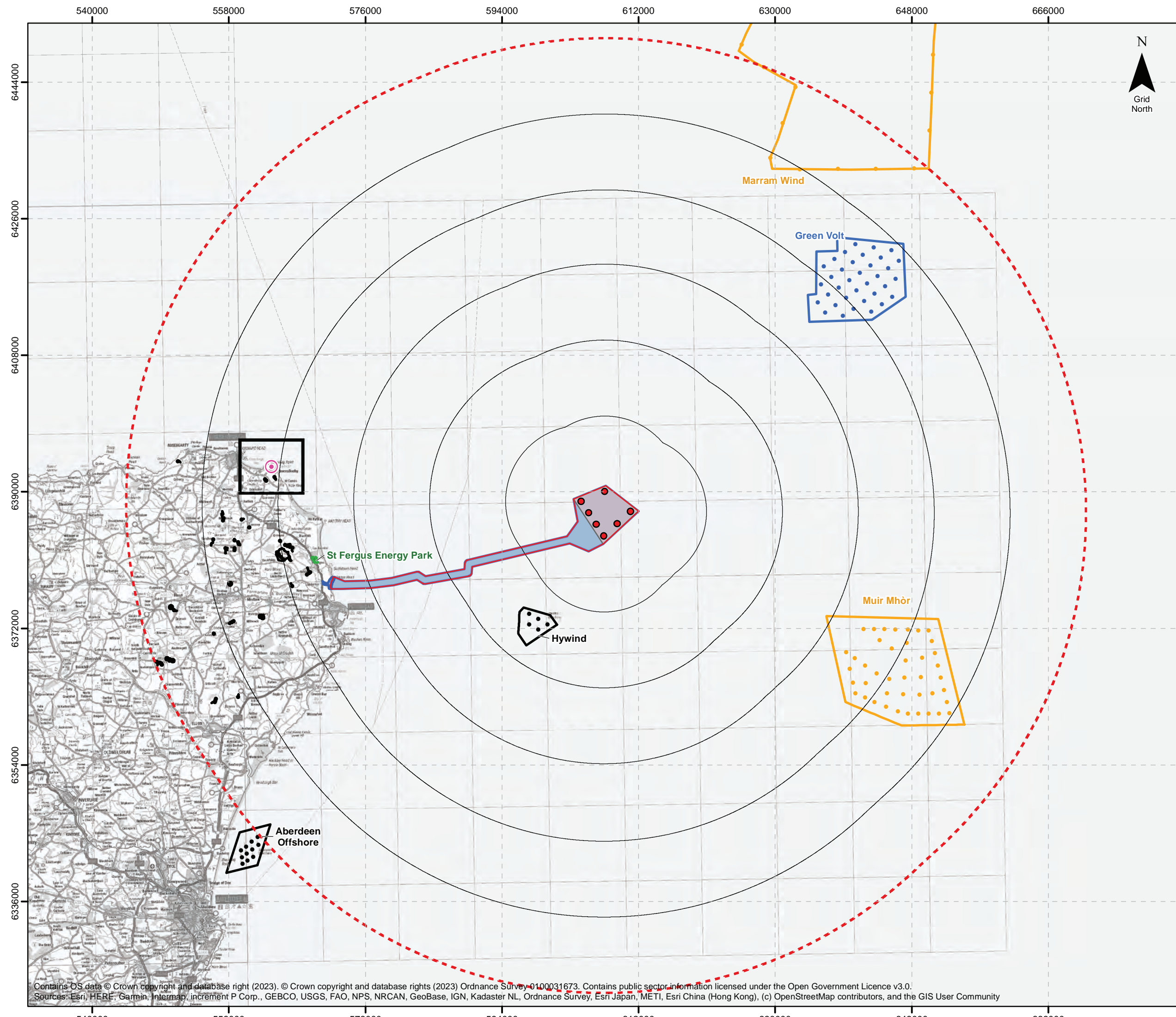

Salamander
Figure 16.16a
Viewpoint 3 - Inverallochy

- Legend**
- WTG Location
 - Offshore Development Area
 - Offshore Array Area
 - Offshore Export Cable Corridor
 - Indicative Onshore Development Area
 - 10km Radii
 - 60km Study Area
 - Viewpoint
- Cumulative Boundary Status**
- Appeal / Application
 - Consented
 - Operational
 - Scoping
- Cumulative Turbine Status**
- Operational
 - Consented
 - Application
 - Scoping
- Cumulative Turbine Status**
- Panorama with Wireline (90°HFOV)
 - Photomontage and Wireline (53.5°HFOV)
- Blade Tip ZTV**
- No. of Blade Tips Theoretically Visible
- 1 - 2
 - 3 - 4
 - 5 - 6
 - 7



Coordinate System: WGS 1984 UTM Zone 30N
Vertical Datum: ODN Scale @ A3: 460,000

0 5 10 20 Kilometers
0 2.5 5 10 Miles

Rev	Description	Date
00	FINAL	04/03/2024
----	----	----

Doc. Title : Viewpoint Plan
Viewpoint 3: Inverallochy
Doc. No : SWF01OP1016
Created by : NL
Checked by : SM
Approved by : SM

SALAMANDER Powered by Global Wind Energy Group

Contains OS data © Crown copyright and database right (2023). © Crown copyright and database rights (2023) Ordnance Survey 0100031673. Contains public sector information licensed under the Open Government Licence v3.0. Sources: Esri, HERE, Garmin, Intelmap, increment P Corp., GEBCO, USGS, FAO, NPS, NRCAN, GeoBase, IGN, Kadaster NL, Ordnance Survey, Esri Japan, METI, Esri China (Hong Kong), (c) OpenStreetMap contributors, and the GIS User Community

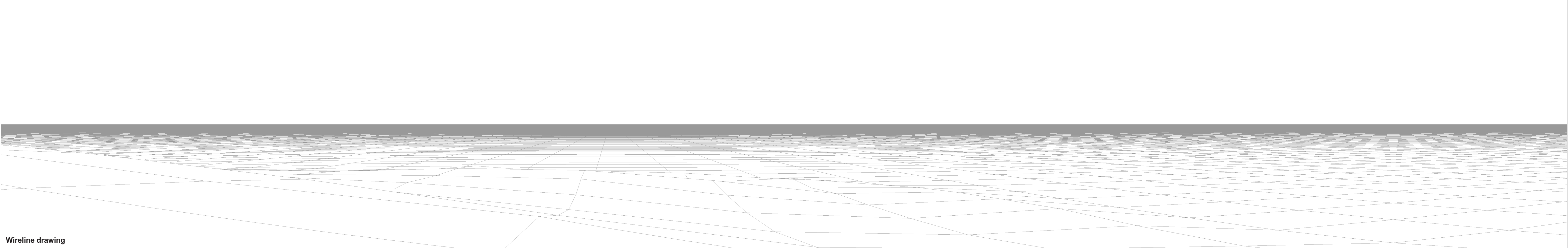

OS reference: 404082 E 865312 N	Horizontal field of view: 90° (cylindrical projection)	Camera: Canon EOS 6D
Eye level: 6.6 mAOD	Principal distance: 522 mm	Lens: Canon EF 50mm f/1.4
Direction of view: 10°	Paper size: 841 x 297 mm (half A1)	Camera height: 1.5 m
Nearest turbine: 41.09 km	Correct printed image size: 820 x 130 mm	Date and time: 07.06.2023 17:11

Figure 16.16b
Viewpoint 3: Inverallochy
Salamander

© Crown copyright. All rights reserved (2023). Licence number 0100031673



Baseline photograph

This image provides landscape and visual context only

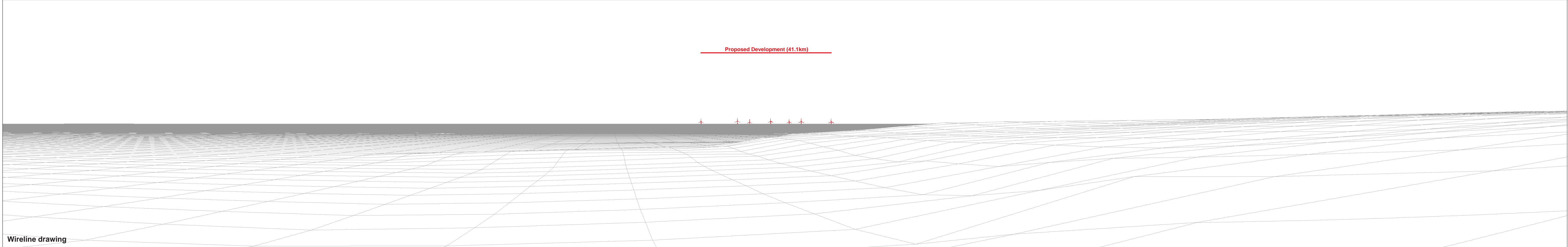

Wireline drawing

OS reference: 404082 E 865312 N	Horizontal field of view: 90° (cylindrical projection)	Camera: Canon EOS 6D
Eye level: 6.6 mAOD	Principal distance: 522 mm	Lens: Canon EF 50mm f/1.4
Direction of view: 100°	Paper size: 841 x 297 mm (half A1)	Camera height: 1.5 m
Nearest turbine: 41.09 km	Correct printed image size: 820 x 130 mm	Date and time: 07.06.2023 17:11

Figure 16.16c
Viewpoint 3: Inverallochy
Salamander

© Crown copyright. All rights reserved (2023). Licence number 0100031673

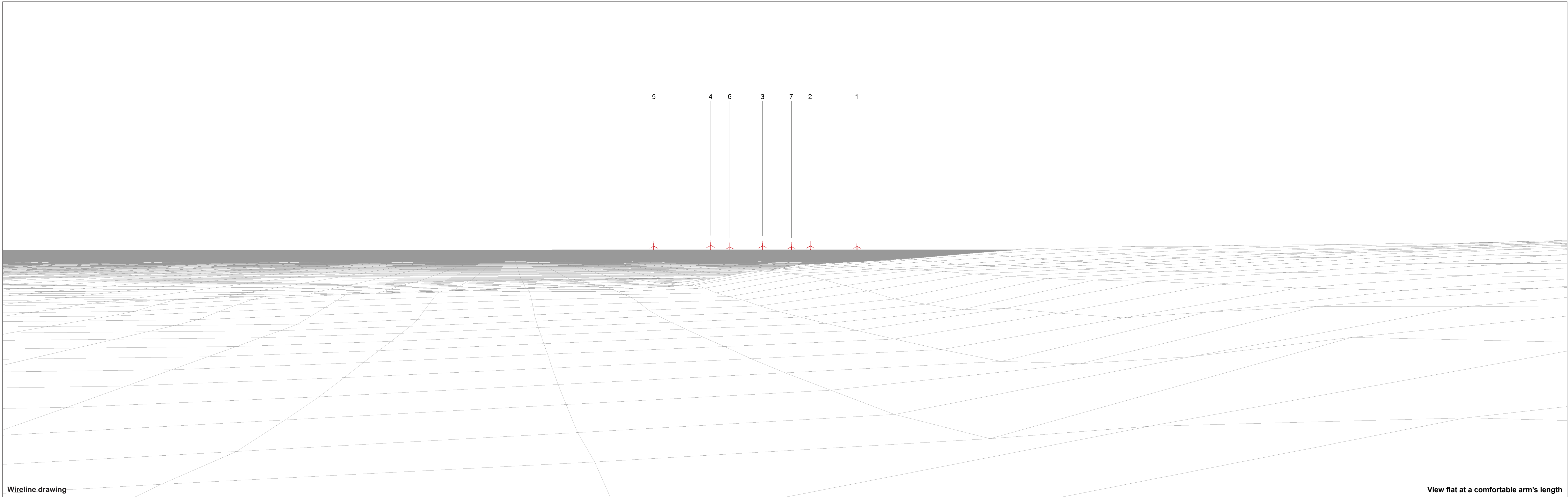

Wireline drawing

View flat at a comfortable arm's length

OS reference: 404082 E 865312 N
Eye level: 6.6 mAOD
Direction of view: 100°
Nearest turbine: 41.09 km

Horizontal field of view: 53.5° (planar projection)
Principal distance: 812.5 mm
Paper size: 841 x 297 mm (half A1)
Correct printed image size: 820 x 260 mm

Camera: Canon EOS 6D
Lens: Canon EF 50mm f/1.4
Camera height: 1.5 m
Date and time: 07.06.2023 17:11

Figure 16.16d
Viewpoint 3: Inverallochy
Salamander



Photomontage: Proposed Development

View flat at a comfortable arm's length

OS reference: 404082 E 865312 N
Eye level: 6.6 mAOD
Direction of view: 100°
Nearest turbine: 41.09 km

Horizontal field of view: 53.5° (planar projection)
Principal distance: 812.5 mm
Paper size: 841 x 297 mm (half A1)
Correct printed image size: 820 x 260 mm

Camera: Canon EOS 6D
Lens: Canon EF 50mm f/1.4
Camera height: 1.5 m
Date and time: 07.06.2023 17:11

Figure 16.16e
Viewpoint 3: Inverallochy
Salamander

© Crown copyright. All rights reserved (2023). Licence number 0100031673



Photomontage: Proposed Development

View flat at a comfortable arm's length

OS reference: 404082 E 865312 N
 Eye level: 6.6 mAOD
 Direction of view: 100°
 Nearest turbine: 41.09 km

Horizontal field of view: 53.5° (planar projection)
 Principal distance: 812.5 mm
 Paper size: 841 x 297 mm (half A1)
 Correct printed image size: 820 x 260 mm

Camera: Canon EOS 6D
 Lens: Canon EF 50mm f/1.4
 Camera height: 1.5 m
 Date and time: 07.06.2023 17:11

Figure 16.16f
 Viewpoint 3: Inverallochy
 Salamander

© Crown copyright. All rights reserved (2023). Licence number 0100031673



Baseline photograph

This image provides landscape and visual context only

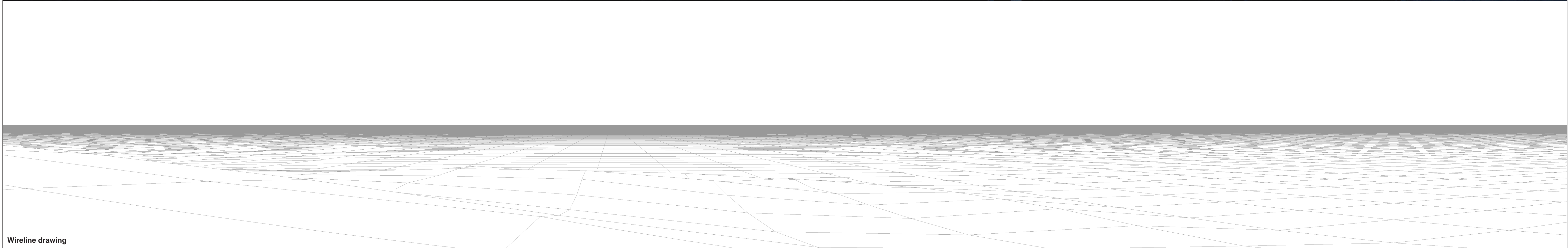

Wireline drawing

OS reference: 404082 E 865312 N
Eye level: 6.6 mAOD
Direction of view: 10°
Nearest turbine: 41.09 km

Horizontal field of view: 90° (cylindrical projection)
Principal distance: 522 mm
Paper size: 841 x 297 mm (half A1)
Correct printed image size: 820 x 130 mm

Camera: Canon EOS 6D
Lens: Canon EF 50mm f/1.4
Camera height: 1.5 m
Date and time: 07.06.2023 17:11

Figure 16.16g
Viewpoint 3: Inverallochy
Salamander



Baseline photograph

This image provides landscape and visual context only

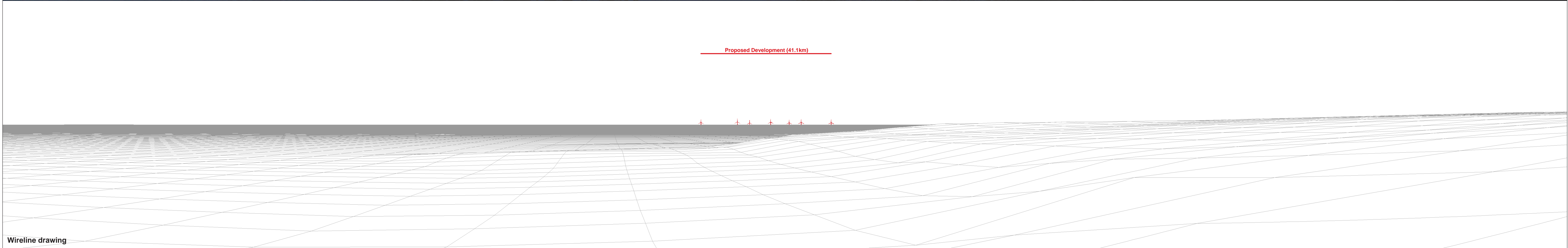

Wireline drawing

OS reference: 404082 E 865312 N
 Eye level: 6.6 mAOD
 Direction of view: 100°
 Nearest turbine: 41.09 km

Horizontal field of view: 90° (cylindrical projection)
 Principal distance: 522 mm
 Paper size: 841 x 297 mm (half A1)
 Correct printed image size: 820 x 130 mm

Camera: Canon EOS 6D
 Lens: Canon EF 50mm f/1.4
 Camera height: 1.5 m
 Date and time: 07.06.2023 17:11

Figure 16.16h
 Viewpoint 3: Inverallochy
 Salamander

© Crown copyright. All rights reserved (2023). Licence number 0100031673

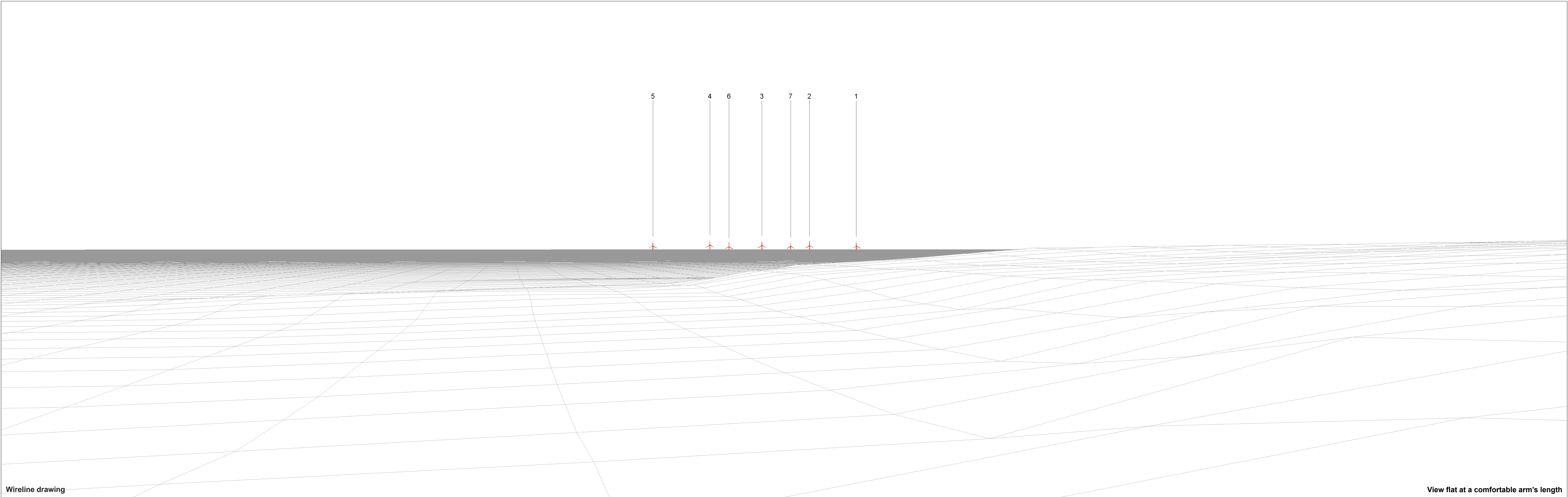

Wireline drawing

View flat at a comfortable arm's length

OS reference: 404082 E 865312 N
Eye level: 6.6 mAOD
Direction of view: 100°
Nearest turbine: 41.09 km

Horizontal field of view: 53.5° (planar projection)
Principal distance: 812.5 mm
Paper size: 841 x 297 mm (half A1)
Correct printed image size: 820 x 260 mm

Camera: Canon EOS 6D
Lens: Canon EF 50mm f/1.4
Camera height: 1.5 m
Date and time: 07.06.2023 17:11



Photomontage: Proposed Development

View flat at a comfortable arm's length

OS reference: 404082 E 865312 N	Horizontal field of view: 53.5° (planar projection)	Camera: Canon EOS 6D
Eye level: 6.6 mAOD	Principal distance: 812.5 mm	Lens: Canon EF 50mm f/1.4
Direction of view: 100°	Paper size: 841 x 297 mm (half A1)	Camera height: 1.5 m
Nearest turbine: 41.09 km	Correct printed image size: 820 x 260 mm	Date and time: 07.06.2023 17:11

Figure 16.16j
Viewpoint 3: Inverallochy
Salamander

© Crown copyright. All rights reserved (2023). Licence number 0100031673



Photomontage: Proposed Development

View flat at a comfortable arm's length

OS reference:	404082 E 865312 N	Horizontal field of view:	53.5° (planar projection)	Camera:	Canon EOS 6D
Eye level:	6.6 mAOD	Principal distance:	812.5 mm	Lens:	Canon EF 50mm f/1.4
Direction of view:	100°	Paper size:	841 x 297 mm (half A1)	Camera height:	1.5 m
Nearest turbine:	41.09 km	Correct printed image size:	820 x 260 mm	Date and time:	07.06.2023 17:11

Figure 16.16k
Viewpoint 3: Inverallochy
Salamander

© Crown copyright. All rights reserved (2023). Licence number 0100031673

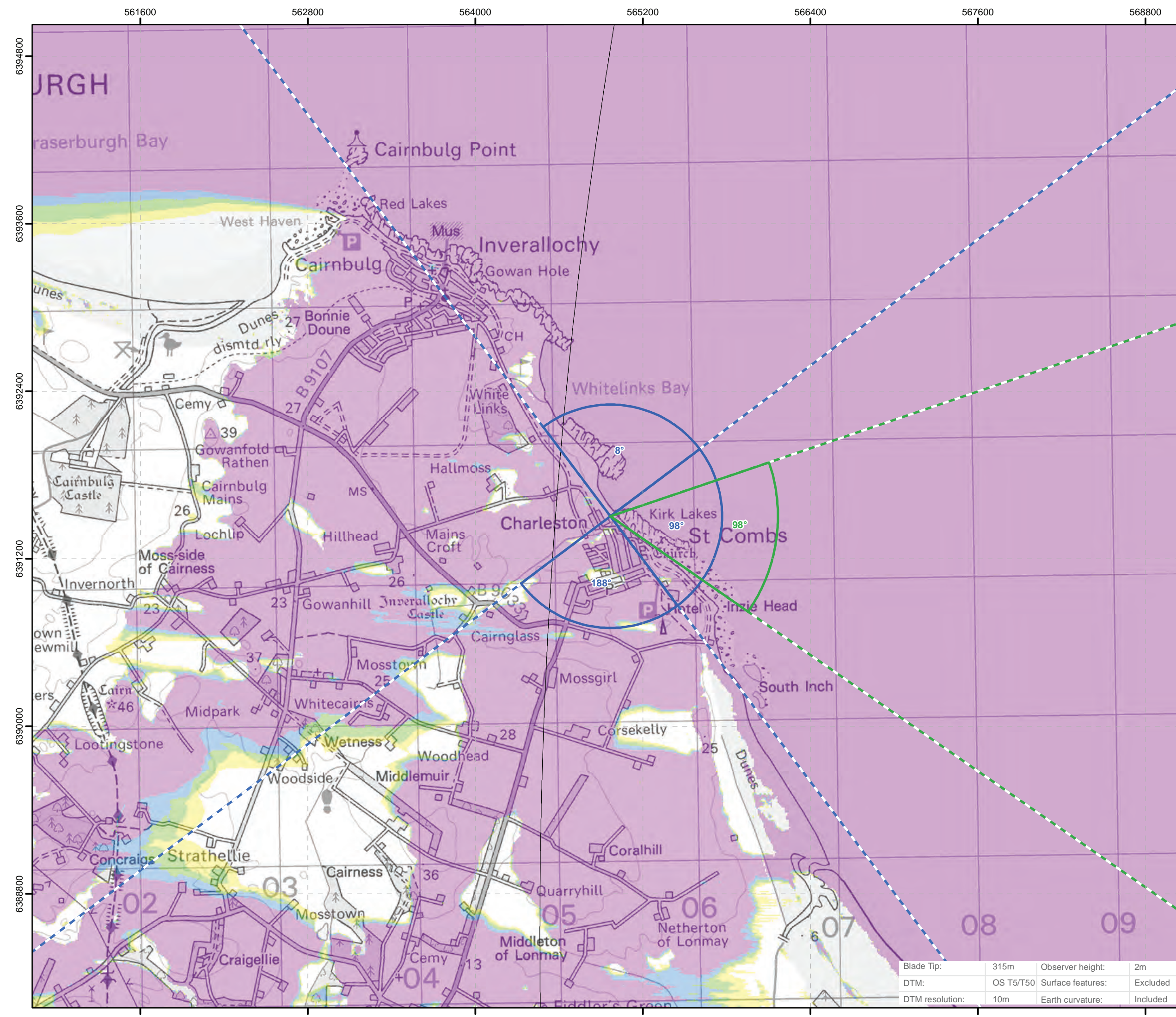
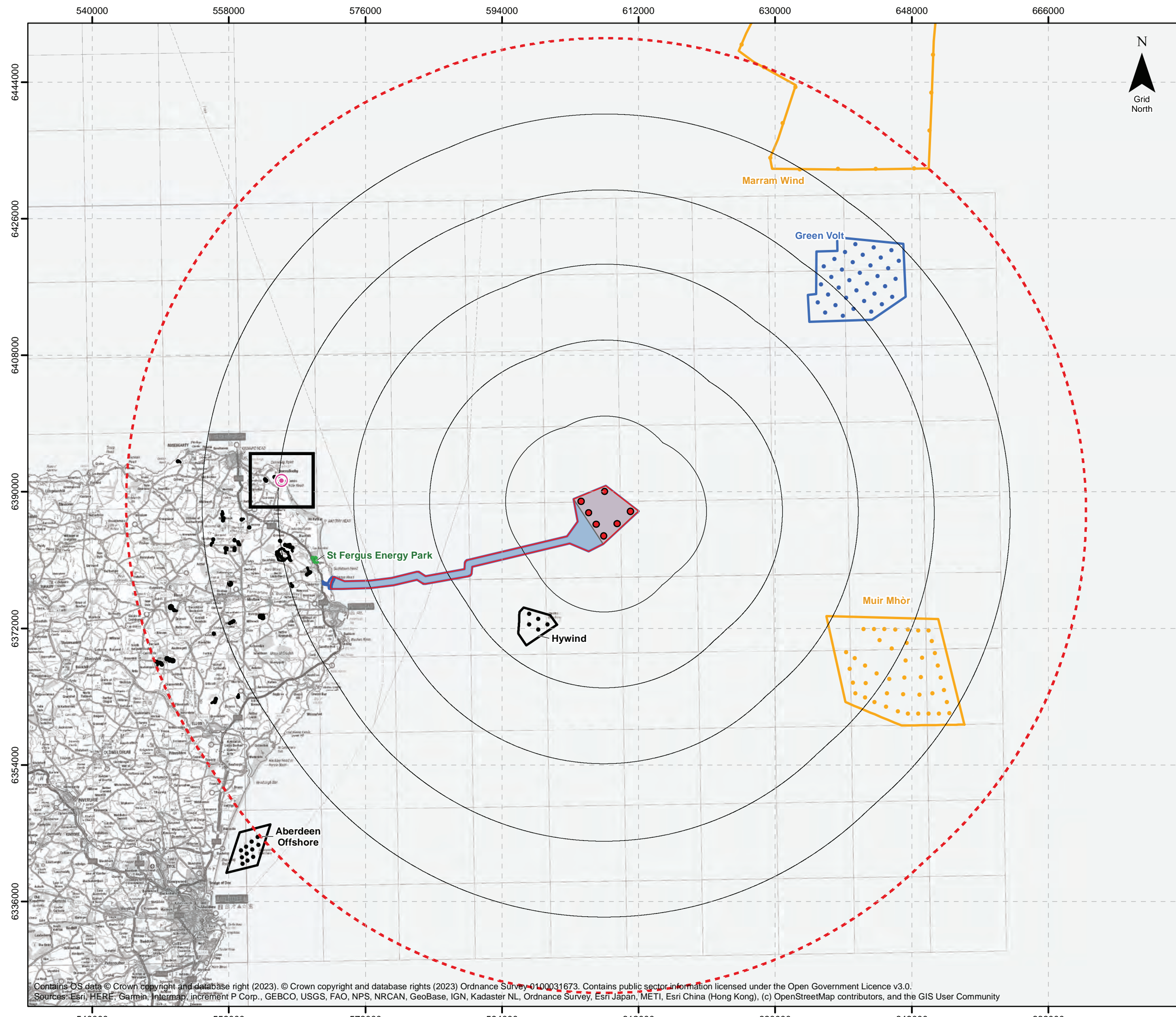

Salamander
Figure 16.17a
Viewpoint 4 -
St Combs

- Legend**
- WTG Location
 - Offshore Development Area
 - Offshore Array Area
 - Offshore Export Cable Corridor
 - Indicative Onshore Development Area
 - 10km Radii
 - 60km Study Area
 - Viewpoint
- Cumulative Boundary Status**
- Appeal / Application
 - Consented
 - Operational
 - Scoping
- Cumulative Turbine Status**
- Operational
 - Consented
 - Application
 - Scoping
- Cumulative Turbine Status**
- Panorama with Wireline (90°HFOV)
 - Photomontage and Wireline (53.5°HFOV)
- Blade Tip ZTV**
- No. of Blade Tips Theoretically Visible**
- 1 - 2
 - 3 - 4
 - 5 - 6
 - 7



Coordinate System: WGS 1984 UTM Zone 30N
Vertical Datum: ODN Scale @ A3 : 25,000

0 5 10 20 Kilometers
0 2.5 5 10 Miles

Rev	Description	Date
00	FINAL	04/03/2024
----	----	----

Doc. Title : Viewpoint Plan
Viewpoint 4: St Combs
Doc. No : SWF01OP1016
Created by : NL
Checked by : SM
Approved by : SM

SALAMANDER Powered by Global Wind Energy Group

Contains OS data © Crown copyright and database right (2023). © Crown copyright and database rights (2023) Ordnance Survey 100031673. Contains public sector information licensed under the Open Government Licence v3.0. Sources: Esri, HERE, Garmin, Intelmap, increment P Corp., GEBCO, USGS, FAO, NPS, NRCAN, GeoBase, IGN, Kadaster NL, Ordnance Survey, Esri Japan, METI, Esri China (Hong Kong), (c) OpenStreetMap contributors, and the GIS User Community

Blade Tip:	315m	Observer height:	2m
DTM:	OS T5/T50	Surface features:	Excluded
DTM resolution:	10m	Earth curvature:	Included



Baseline photograph

This image provides landscape and visual context only

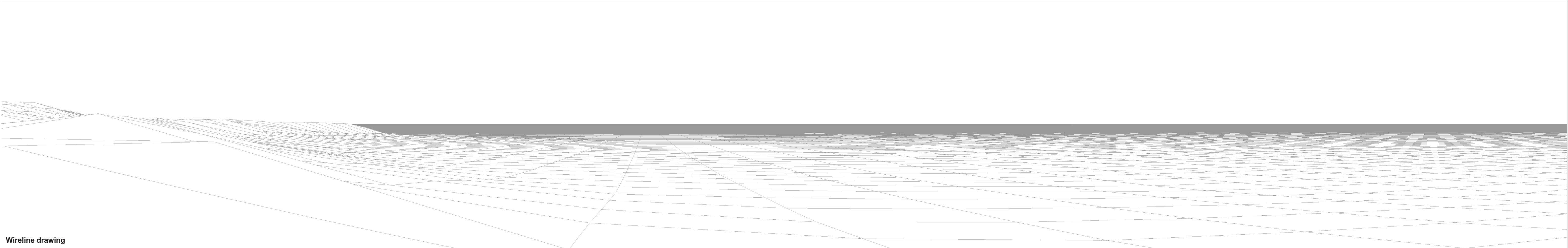

Wireline drawing

OS reference: 405402 E 863474 N
Eye level: 6.2 mAOD
Direction of view: 8°
Nearest turbine: 39.58 km

Horizontal field of view: 90° (cylindrical projection)
Principal distance: 522 mm
Paper size: 841 x 297 mm (half A1)
Correct printed image size: 820 x 130 mm

Camera: Canon EOS 6D
Lens: Canon EF 50mm f/1.4
Camera height: 1.5 m
Date and time: 07.06.2023 16:41

Figure 16.17b
Viewpoint 4: St Combs
Salamander

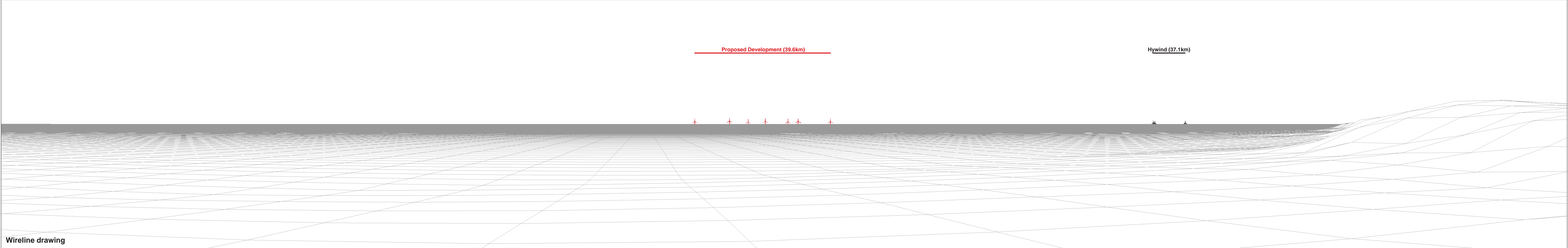

OS reference: 405402 E 863474 N	Horizontal field of view: 90° (cylindrical projection)	Camera: Canon EOS 6D
Eye level: 6.2 mAOD	Principal distance: 522 mm	Lens: Canon EF 50mm f/1.4
Direction of view: 98°	Paper size: 841 x 297 mm (half A1)	Camera height: 1.5 m
Nearest turbine: 39.58 km	Correct printed image size: 820 x 130 mm	Date and time: 07.06.2023 16:41

Figure 16.17c
Viewpoint 4: St Combs
Salamander

© Crown copyright, All rights reserved (2023). Licence number 0100031673



Baseline photograph

This image provides landscape and visual context only

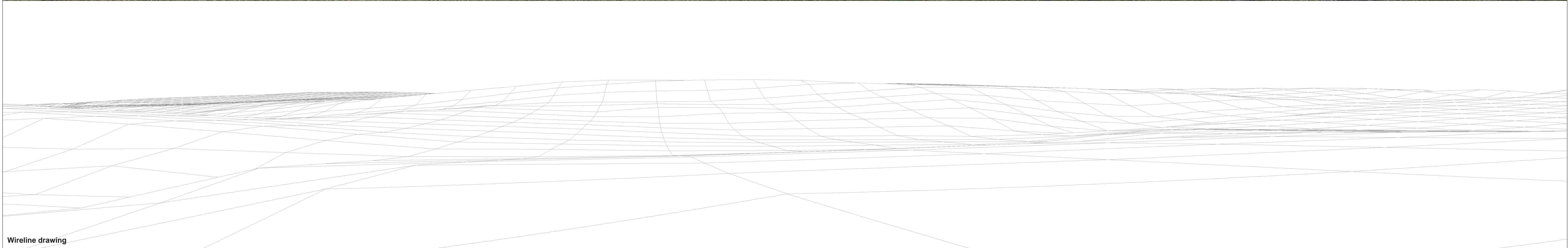

Wireline drawing

OS reference: 405402 E 863474 N
Eye level: 6.2 mAOD
Direction of view: 188°
Nearest turbine: 39.58 km

Horizontal field of view: 90° (cylindrical projection)
Principal distance: 522 mm
Paper size: 841 x 297 mm (half A1)
Correct printed image size: 820 x 130 mm

Camera: Canon EOS 6D
Lens: Canon EF 50mm f/1.4
Camera height: 1.5 m
Date and time: 07.06.2023 16:41

Figure 16.17d
Viewpoint 4: St Combs
Salamander

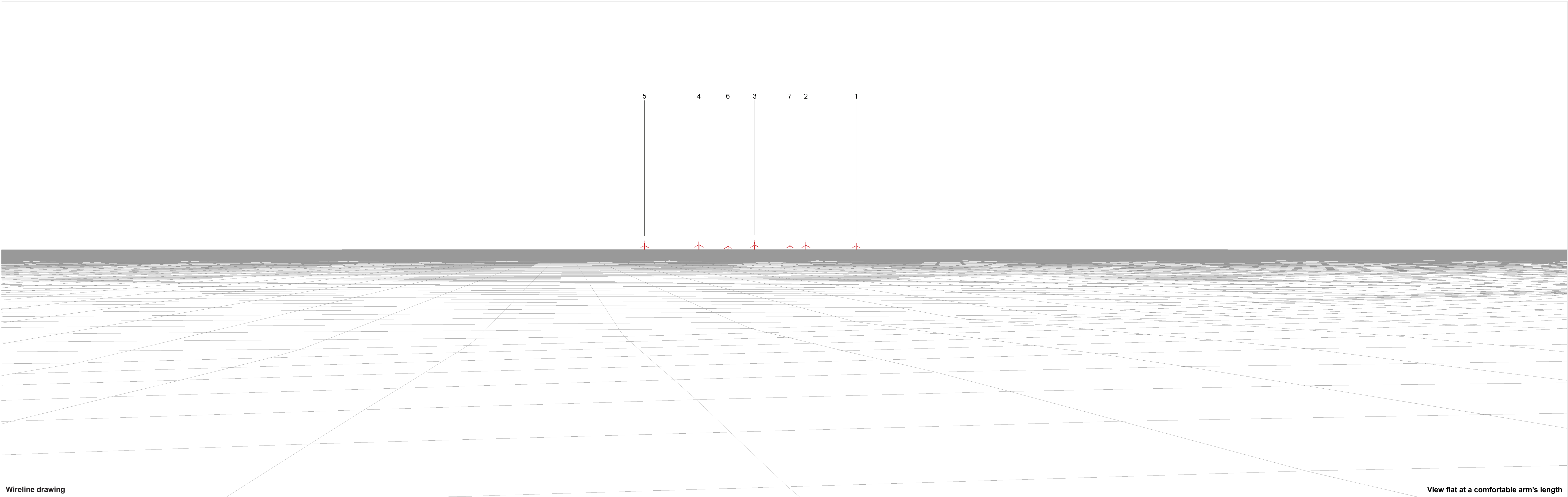

Wireline drawing

View flat at a comfortable arm's length

OS reference: 405402 E 863474 N	Horizontal field of view: 53.5° (planar projection)	Camera: Canon EOS 6D
Eye level: 6.2 mAOD	Principal distance: 812.5 mm	Lens: Canon EF 50mm f/1.4
Direction of view: 98°	Paper size: 841 x 297 mm (half A1)	Camera height: 1.5 m
Nearest turbine: 39.58 km	Correct printed image size: 820 x 260 mm	Date and time: 07.06.2023 16:41

Figure 16.17e
Viewpoint 4: St Combs
Salamander

© Crown copyright, All rights reserved (2023). Licence number 0100031673



Baseline Photograph

View flat at a comfortable arm's length

OS reference: 405402 E 863474 N	Horizontal field of view: 53.5° (planar projection)	Camera: Canon EOS 6D
Eye level: 6.2 mAOD	Principal distance: 812.5 mm	Lens: Canon EF 50mm f/1.4
Direction of view: 98°	Paper size: 841 x 297 mm (half A1)	Camera height: 1.5 m
Nearest turbine: 39.58 km	Correct printed image size: 820 x 260 mm	Date and time: 07.06.2023 16:41

Figure 16.17f
Viewpoint 4: St Combs
Salamander

© Crown copyright, All rights reserved (2023). Licence number 0100031673



Photomontage: Proposed Development

View flat at a comfortable arm's length

OS reference: 405402 E 863474 N	Horizontal field of view: 53.5° (planar projection)	Camera: Canon EOS 6D
Eye level: 6.2 mAOD	Principal distance: 812.5 mm	Lens: Canon EF 50mm f/1.4
Direction of view: 98°	Paper size: 841 x 297 mm (half A1)	Camera height: 1.5 m
Nearest turbine: 39.58 km	Correct printed image size: 820 x 260 mm	Date and time: 07.06.2023 16:41

Figure 16.17g
Viewpoint 4: St Combs
Salamander

© Crown copyright, All rights reserved (2023). Licence number 0100031673

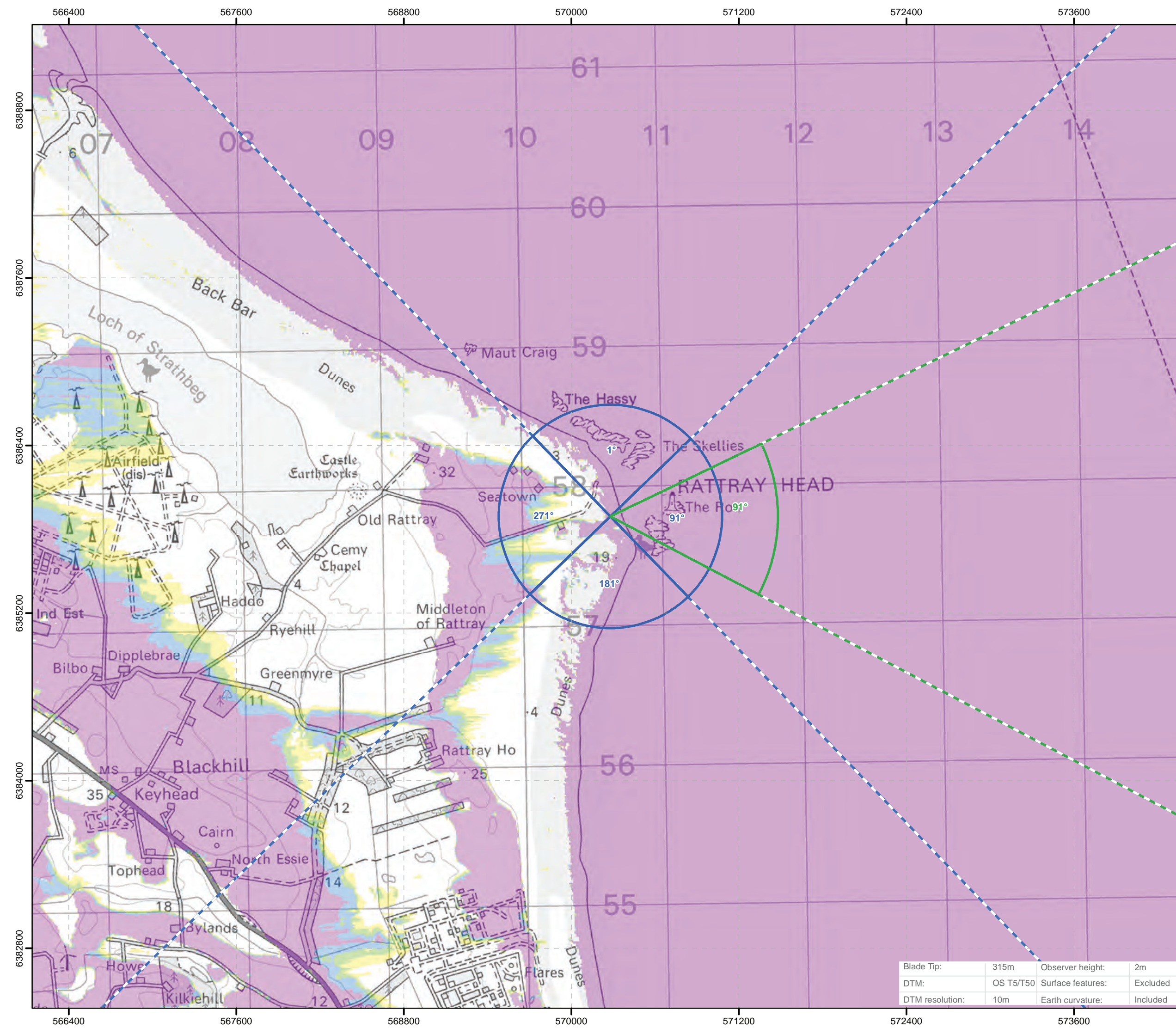
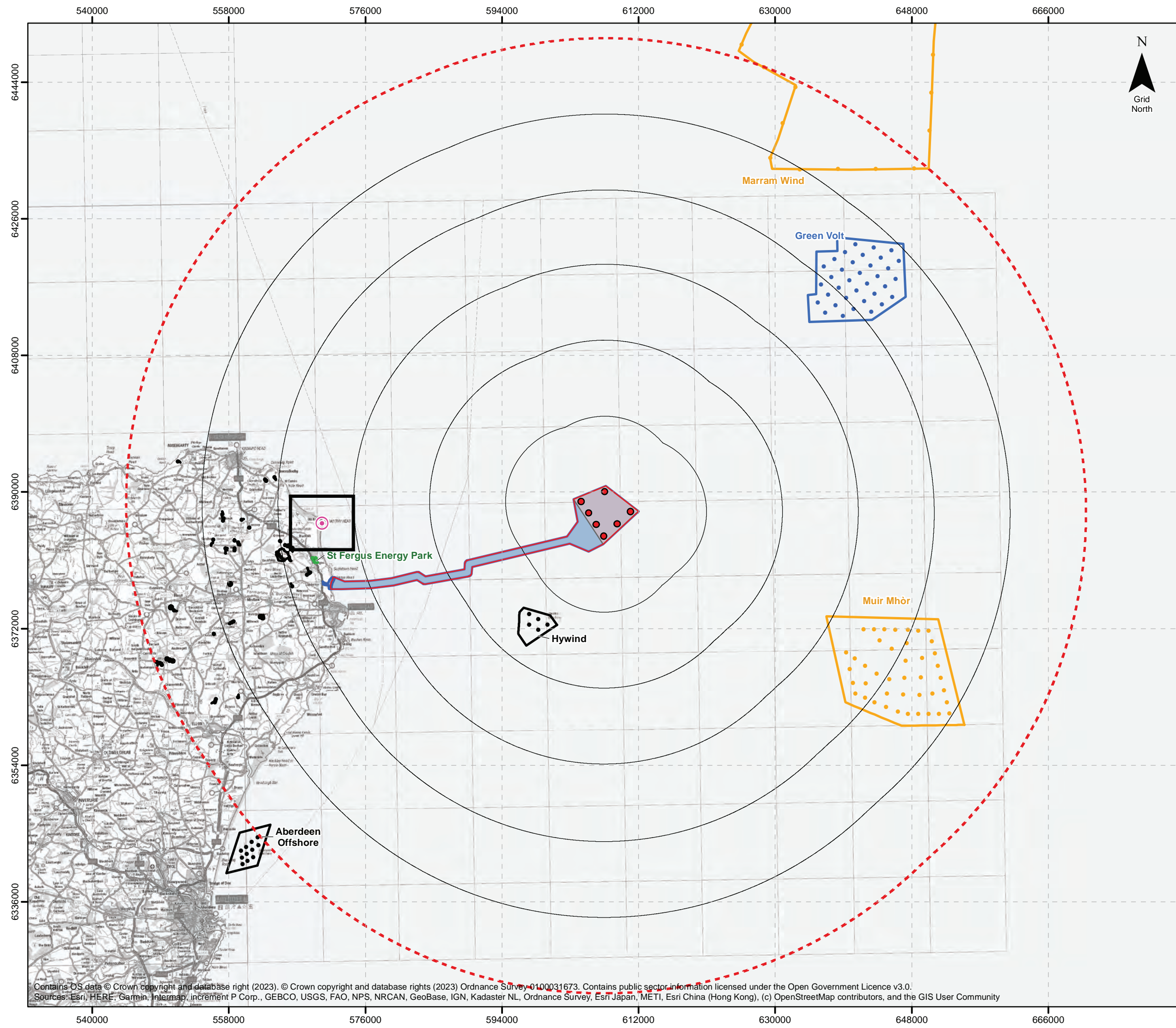

Salamander

Figure 16.18a

Viewpoint 5 - Rattray Head

- Legend**
- WTG Location
 - Offshore Development Area
 - Offshore Array Area
 - Offshore Export Cable Corridor
 - Indicative Onshore Development Area
 - 10km Radii
 - 60km Study Area
 - Viewpoint
- Cumulative Boundary Status**
- Appeal / Application
 - Consented
 - Operational
 - Scoping
- Cumulative Turbine Status**
- Operational
 - Consented
 - Application
 - Scoping
- Blade Tip ZTV**
- Panorama with Wireline (90°HFOV)
 - Photomontage and Wireline (53.5°HFOV)
- No. of Blade Tips Theoretically Visible**
- 1 - 2
 - 3 - 4
 - 5 - 6
 - 7



Coordinate System: WGS 1984 UTM Zone 30N
 Vertical Datum: ODN Scale @ A3 : 460,000

0 5 10 20 Kilometers
 0 2.5 5 10 Miles

Rev	Description	Date
00	FINAL	04/03/2024
----	----	----

Doc. Title : Viewpoint Plan
 Viewpoint 5: Rattray Head
 Doc. No : SWF01OP1016
 Created by : NL
 Checked by : SM
 Approved by : SM

Contains OS data © Crown copyright and database right (2023). © Crown copyright and database rights (2023) Ordnance Survey 100031673. Contains public sector information licensed under the Open Government Licence v3.0. Sources: Esri, HERE, Garmin, Intermap, increment P Corp., GEBCO, USGS, FAO, NPS, NRCAN, GeoBase, IGN, Kadaster NL, Ordnance Survey, Esri Japan, METI, Esri China (Hong Kong), (c) OpenStreetMap contributors, and the GIS User Community

Blade Tip:	315m	Observer height:	2m
DTM:	OS T5/T50	Surface features:	Excluded
DTM resolution:	10m	Earth curvature:	Included



Baseline photograph

This image provides landscape and visual context only

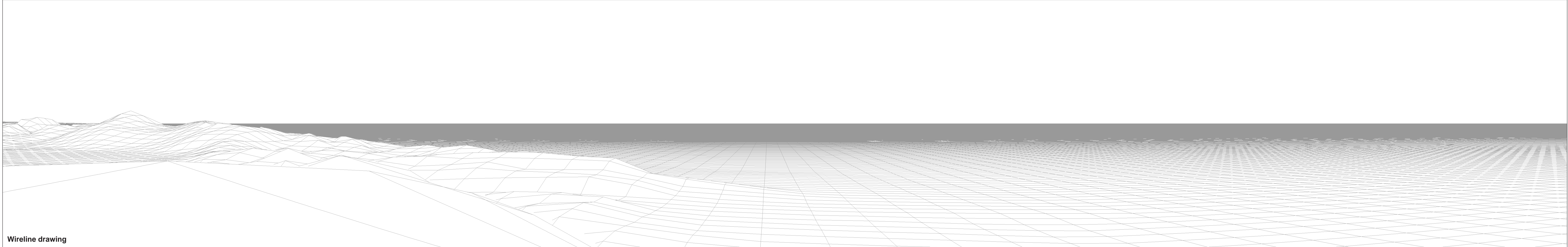

Wireline drawing

OS reference: 410631 E 857784 N	Horizontal field of view: 90° (cylindrical projection)	Camera: Canon EOS 6D
Eye level: 20.4 mAOD	Principal distance: 522 mm	Lens: Canon EF 50mm f/1.4
Direction of view: 1°	Paper size: 841 x 297 mm (half A1)	Camera height: 3.5 m
Nearest turbine: 34.29 km	Correct printed image size: 820 x 130 mm	Date and time: 07.06.2023 15:48

Figure 16.18b
Viewpoint 5: Rattray Head
Salamander

© Crown copyright, All rights reserved (2023). Licence number 0100031673



Baseline photograph

This image provides landscape and visual context only

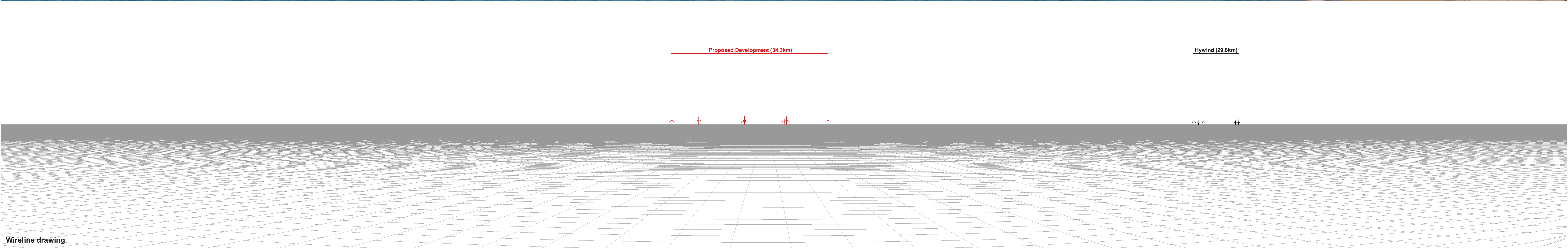

Wireline drawing

OS reference: 410631 E 857784 N
 Eye level: 20.4 mAOD
 Direction of view: 91°
 Nearest turbine: 34.29 km

Horizontal field of view: 90° (cylindrical projection)
 Principal distance: 522 mm
 Paper size: 841 x 297 mm (half A1)
 Correct printed image size: 820 x 130 mm

Camera: Canon EOS 6D
 Lens: Canon EF 50mm f/1.4
 Camera height: 3.5 m
 Date and time: 07.06.2023 15:48

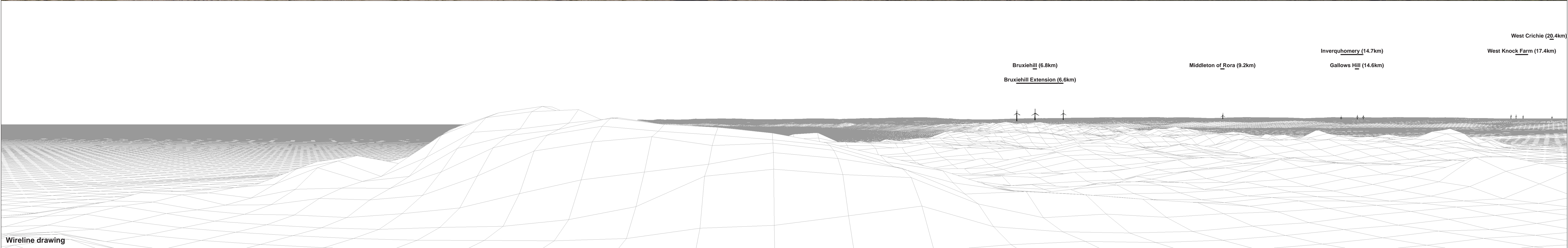

OS reference: 410631 E 857784 N	Horizontal field of view: 90° (cylindrical projection)	Camera: Canon EOS 6D
Eye level: 20.4 mAOD	Principal distance: 522 mm	Lens: Canon EF 50mm f/1.4
Direction of view: 181°	Paper size: 841 x 297 mm (half A1)	Camera height: 3.5 m
Nearest turbine: 34.29 km	Correct printed image size: 820 x 130 mm	Date and time: 07.06.2023 15:48

Figure 16.18d
Viewpoint 5: Rattray Head
Salamander

© Crown copyright, All rights reserved (2023). Licence number 0100031673



Baseline photograph

This image provides landscape and visual context only

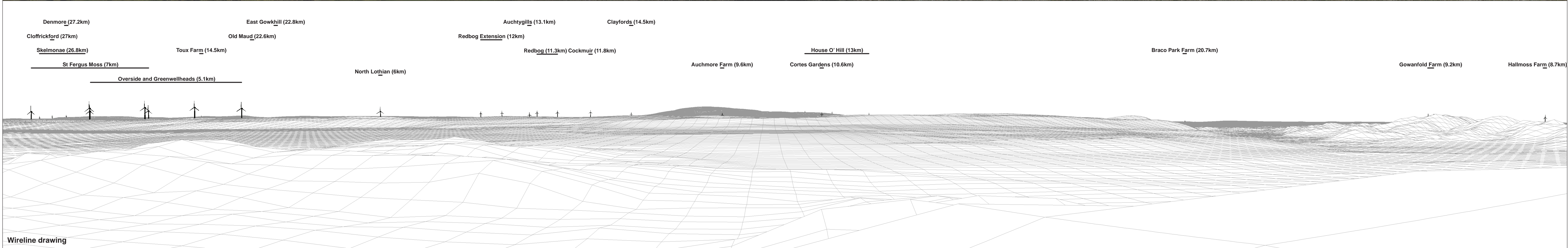

Wireline drawing

OS reference: 410631 E 857784 N	Horizontal field of view: 90° (cylindrical projection)	Camera: Canon EOS 6D
Eye level: 20.4 mAOD	Principal distance: 522 mm	Lens: Canon EF 50mm f/1.4
Direction of view: 271°	Paper size: 841 x 297 mm (half A1)	Camera height: 3.5 m
Nearest turbine: 34.29 km	Correct printed image size: 820 x 130 mm	Date and time: 07.06.2023 15:48

Figure 16.18e
Viewpoint 5: Rattray Head
Salamander

© Crown copyright. All rights reserved (2023). Licence number 0100031673

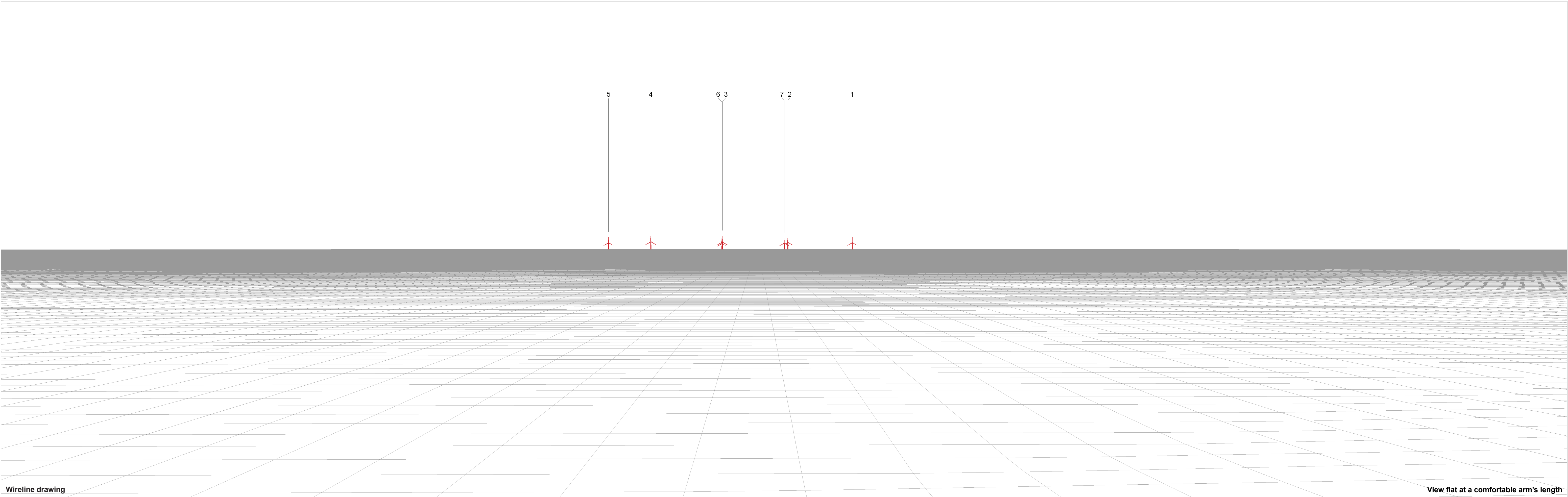

Wireline drawing

View flat at a comfortable arm's length

OS reference: 410631 E 857784 N
Eye level: 20.4 mAOD
Direction of view: 91°
Nearest turbine: 34.29 km

Horizontal field of view: 53.5° (planar projection)
Principal distance: 812.5 mm
Paper size: 841 x 297 mm (half A1)
Correct printed image size: 820 x 260 mm

Camera: Canon EOS 6D
Lens: Canon EF 50mm f/1.4
Camera height: 3.5 m
Date and time: 07.06.2023 15:48

Figure 16.18f
Viewpoint 5: Rattray Head
Salamander

© Crown copyright, All rights reserved (2023). Licence number 0100031673



Baseline Photograph

View flat at a comfortable arm's length

OS reference: 410631 E 857784 N	Horizontal field of view: 53.5° (planar projection)	Camera: Canon EOS 6D	Figure 16.18g Viewpoint 5: Rattray Head Salamander <small>© Crown copyright, All rights reserved (2023). Licence number 0100031673</small>
Eye level: 20.4 mAOD	Principal distance: 812.5 mm	Lens: Canon EF 50mm f/1.4	
Direction of view: 91°	Paper size: 841 x 297 mm (half A1)	Camera height: 3.5 m	
Nearest turbine: 34.29 km	Correct printed image size: 820 x 260 mm	Date and time: 07.06.2023 15:48	



Photomontage: Proposed Development

View flat at a comfortable arm's length

OS reference: 410631 E 857784 N	Horizontal field of view: 53.5° (planar projection)	Camera: Canon EOS 6D
Eye level: 20.4 mAOD	Principal distance: 812.5 mm	Lens: Canon EF 50mm f/1.4
Direction of view: 91°	Paper size: 841 x 297 mm (half A1)	Camera height: 3.5 m
Nearest turbine: 34.29 km	Correct printed image size: 820 x 260 mm	Date and time: 07.06.2023 15:48

Figure 16.18h
Viewpoint 5: Rattray Head
Salamander

© Crown copyright. All rights reserved (2023). Licence number 0100031673

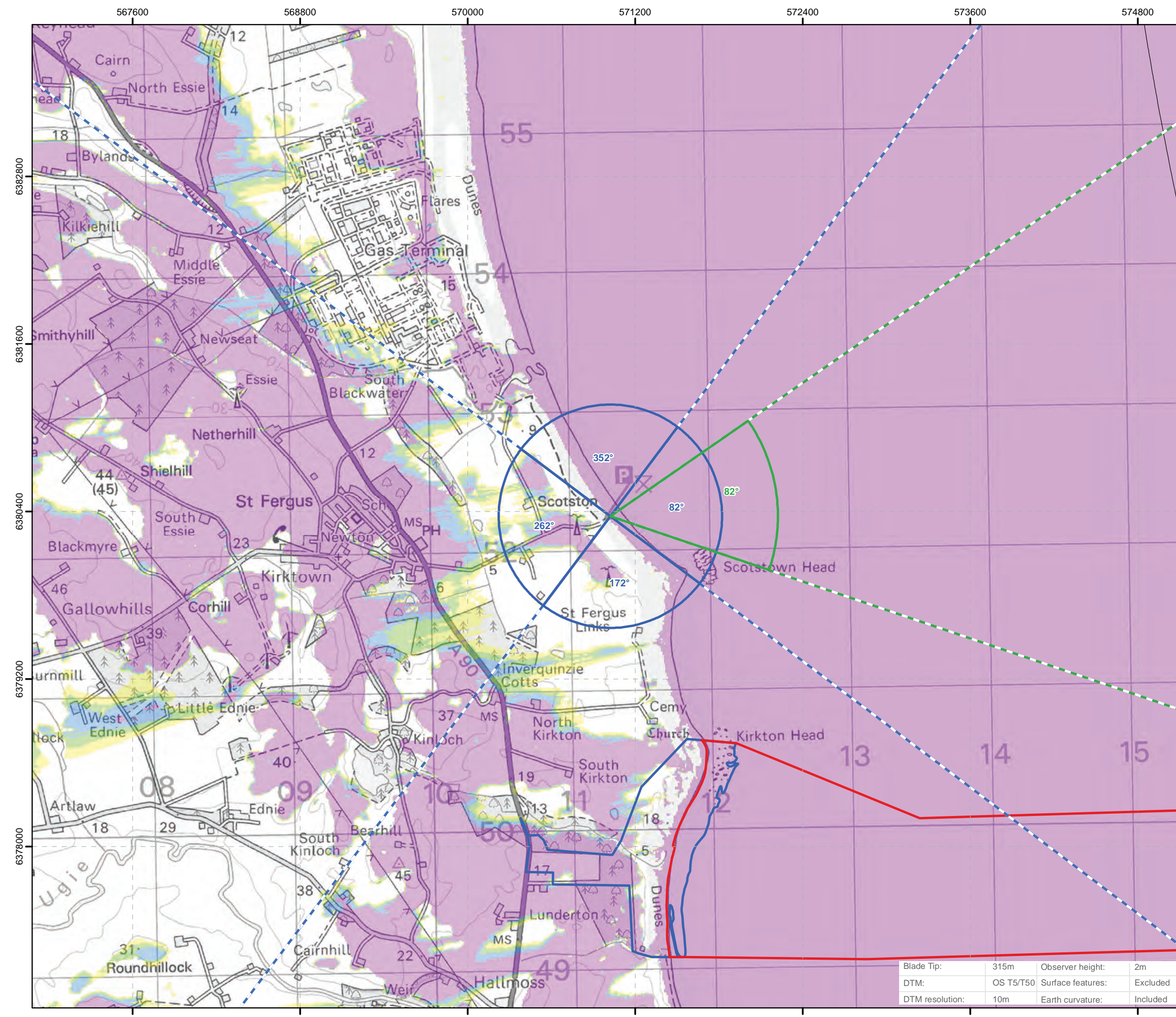
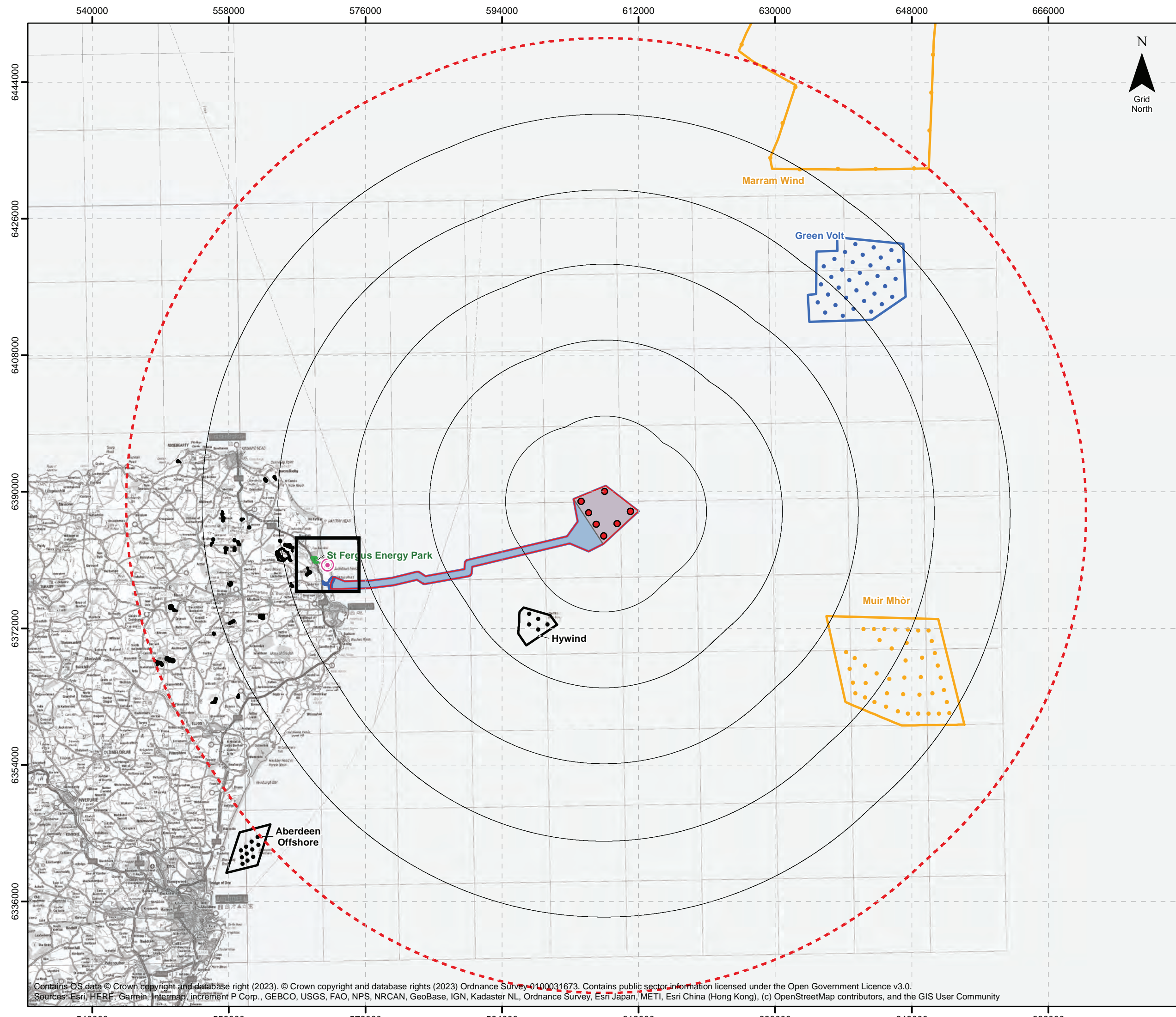

Salamander

Figure 16.19a
Viewpoint 6 - Scotstown Head

- Legend**
- WTG Location
 - Offshore Development Area
 - Offshore Array Area
 - Offshore Export Cable Corridor
 - Indicative Onshore Development Area
 - 10km Radii
 - 60km Study Area
 - Viewpoint
- Cumulative Boundary Status**
- Appeal / Application
 - Consented
 - Operational
 - Scoping
- Cumulative Turbine Status**
- Operational
 - Consented
 - Application
 - Scoping
- Cumulative Boundary Status**
- Panorama with Wireline (90°HFOV)
 - Photomontage and Wireline (53.5°HFOV)
- Blade Tip ZTV**
- No. of Blade Tips Theoretically Visible**
- 1 - 2
 - 3 - 4
 - 5 - 6
 - 7



Coordinate System: WGS 1984 UTM Zone 30N
Vertical Datum: ODN Scale @ A3 : 460,000

0 5 10 20 Kilometers
0 2.5 5 10 Miles

Rev	Description	Date
00	FINAL	04/03/2024
----	----	----

Doc. Title : Viewpoint Plan
Viewpoint 6: Scotstown Head
Doc. No : SWF01OP1016
Created by : NL
Checked by : SM
Approved by : SM

Blade Tip:	315m	Observer height:	2m
DTM:	OS T5/T50	Surface features:	Excluded
DTM resolution:	10m	Earth curvature:	Included

Contains OS data © Crown copyright and database right (2023). © Crown copyright and database rights (2023) Ordnance Survey 0100031673. Contains public sector information licensed under the Open Government Licence v3.0. Sources: Esri, HERE, Garmin, Intelmap, increment P Corp., GEBCO, USGS, FAO, NPS, NRCAN, GeoBase, IGN, Kadaster NL, Ordnance Survey, Esri Japan, METI, Esri China (Hong Kong), (c) OpenStreetMap contributors, and the GIS User Community



Baseline photograph

This image provides landscape and visual context only

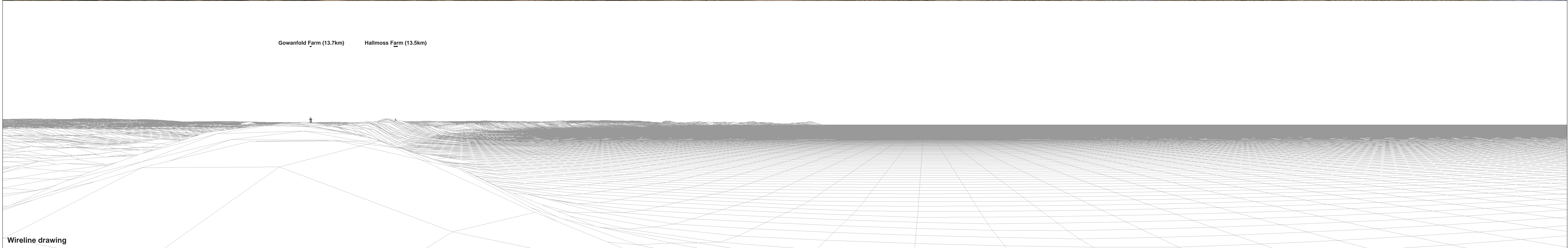

Wireline drawing

OS reference: 411291 E 852249 N	Horizontal field of view: 90° (cylindrical projection)	Camera: Canon EOS 6D
Eye level: 14.3 mAOD	Principal distance: 522 mm	Lens: Canon EF 50mm f/1.4
Direction of view: 352°	Paper size: 841 x 297 mm (half A1)	Camera height: 3.5 m
Nearest turbine: 34.46 km	Correct printed image size: 820 x 130 mm	Date and time: 07.06.2023 15:08

Figure 16.19b
Viewpoint 6: Scotstown Head
Salamander

© Crown copyright. All rights reserved (2023). Licence number 0100031673



Baseline photograph

This image provides landscape and visual context only

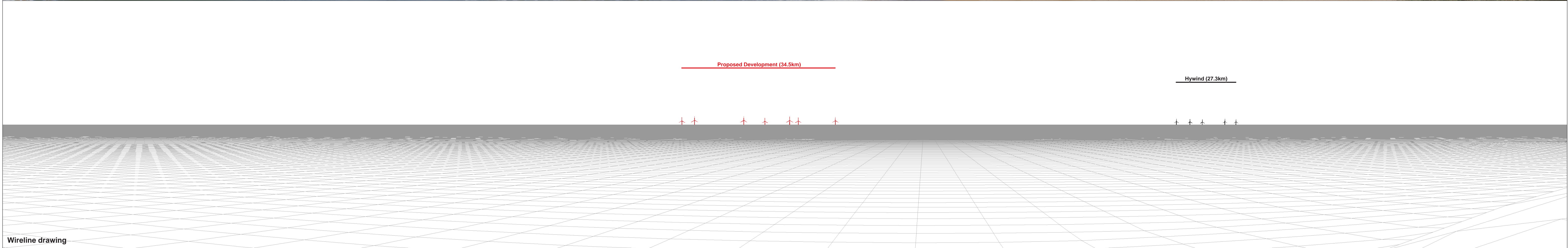

Wireline drawing

OS reference: 411291 E 852249 N	Horizontal field of view: 90° (cylindrical projection)	Camera: Canon EOS 6D
Eye level: 14.3 mAOD	Principal distance: 522 mm	Lens: Canon EF 50mm f/1.4
Direction of view: 82°	Paper size: 841 x 297 mm (half A1)	Camera height: 3.5 m
Nearest turbine: 34.46 km	Correct printed image size: 820 x 130 mm	Date and time: 07.06.2023 15:08

Figure 16.19c
Viewpoint 6: Scotstown Head
Salamander

© Crown copyright. All rights reserved (2023). Licence number 0100031673