

- NOTES**
1. ARMCO BARRIERS MAY BE USED, PROVIDED THAT BARRIERS ARE FREE FROM DEFORMITIES AND CORROSION TO THE APPROVAL OF THE CLIENT.
  2. FLAP VALVE TO BE HDPE FLANGE MOUNTED PRODUCT & SUPPLIER TO BE APPROVED BY THE CLIENT.

ISO A1 594mm x 841mm  
 Drawn: LJT  
 Approved: DH  
 Checked: WR  
 Designer: CC  
 Project Management Initials: Revision: C

Last saved by: LEWIS THRELFALL (2021-01-27)  
 Filename: F:\MARKETING\Flooding\Falkirk\Framework 2018\03 Project Folders\004 Bothkennar Flap Valves\CAD\Plan

This drawing has been prepared for the use of AECOM's client. It may not be used, modified, reproduced or relied upon by third parties, except as agreed by AECOM or as required by law. AECOM accepts no responsibility, and denies any liability, whatsoever, to any party that uses or relies on this drawing without AECOM's express written consent. Do not scale this document. All measurements must be obtained from the stated dimensions.

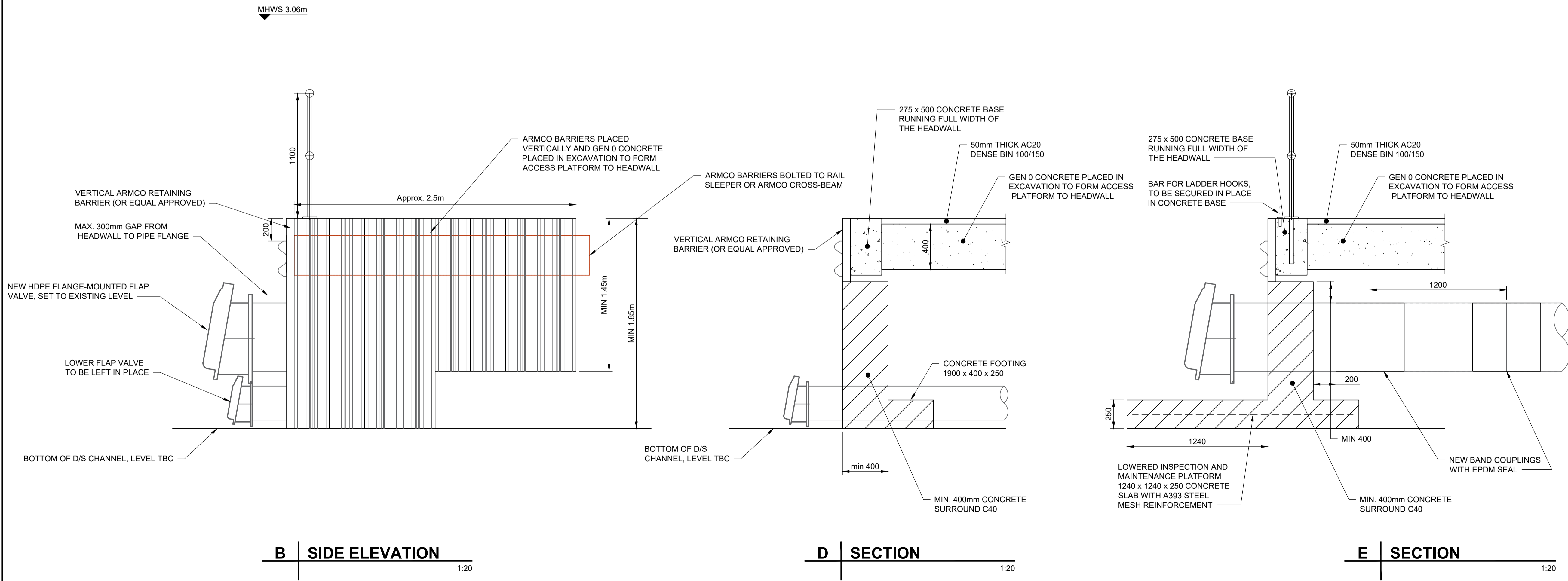
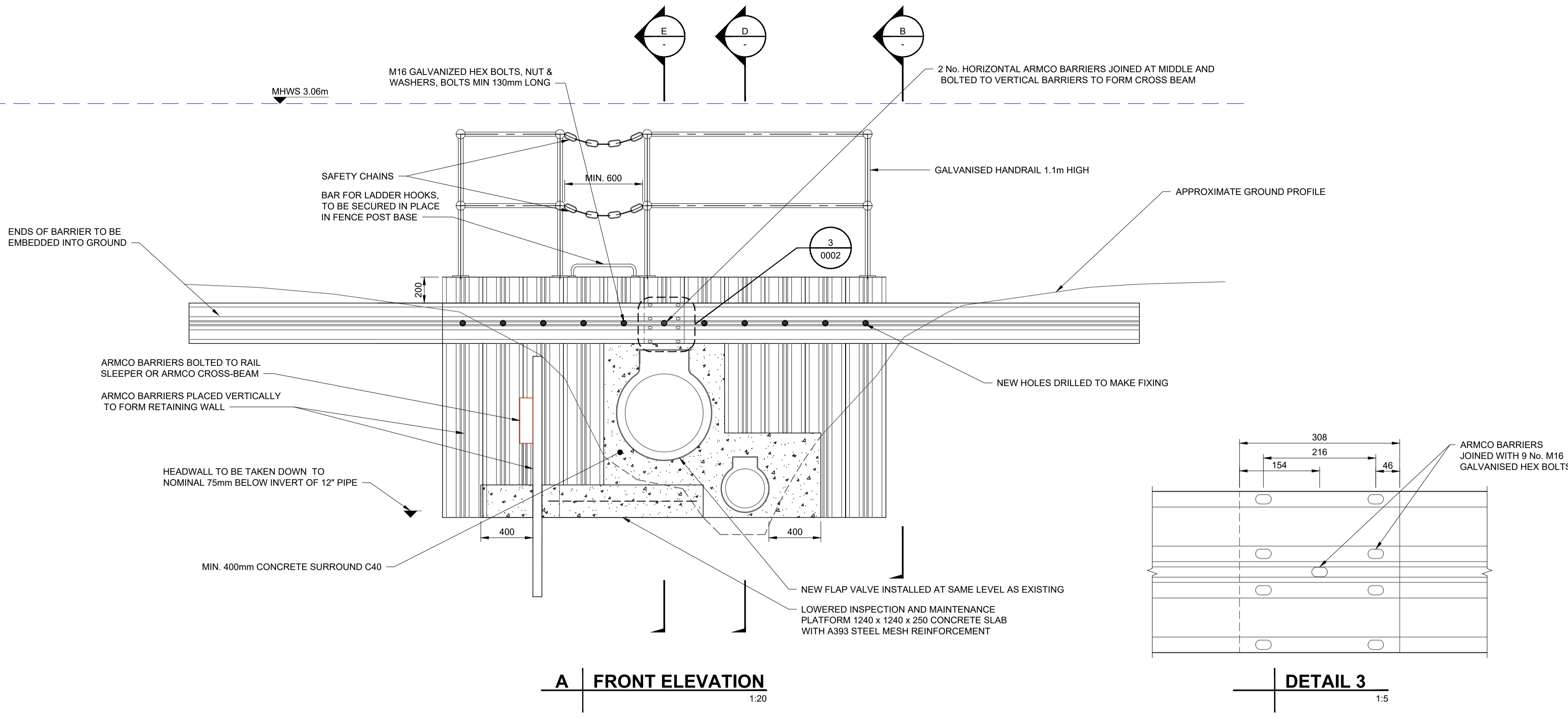

ISSUE/REVISION		
	DATE	DESCRIPTION
D	27/01/2021	ISSUE FOR TENDER
C	26/06/2020	ISSUED FOR TENDER
B	06/03/2020	ISSUED FOR COMMENT
A	14/01/2020	DRAFT
I/R	DATE	DESCRIPTION

**KEY PLAN**

**PROJECT NUMBER**  
 60602044

**SHEET TITLE**  
 NEW HEADWALL & FLAP VALVES SECTIONS & DETAILS

**SHEET NUMBER**  
 60602044-ACM-RS-XX-DR-CE-0002