

# Orkney Logistics Base (Hatston) EIAR

## Volume 2: Figures



**June 2023**

## **Orkney Logistics Hub (Hatston) EIAR**

### **Volume2: Contents of Figures**

#### **Chapter 2.0 - The Proposed Development**

- **Phase 1: South Side Reclamation (Drawing No 202043/C- 10)**
- **Phase 2: Pier Extension and North Side Reclamation (Drawing No 202043/C -20)**
- **Phase 2: Dredging Layout (Drawing No 202043/C-21 Rev A)**
- **Phase 3: Ship Lift and Reclamation Layout (Drawing No 202043/C-30 A)**

#### **Chapter 4.0 – Water Environment**

- **Figure 4.1 Drawing No. 674795-GIS087 Hatston Water Features**

#### **Chapter 5.0 – Biodiversity**

- **Figure 5.1 Drawing No. 674795-GIS085 Designated Sites and Seal Haul Out Sites**
- **Figure 5.2 Drawing No. 674795-GIS145 Hatston Benthic Habitats – Video Analysis**

#### **Chapter 7.0 Seascape, Landscape and Visual Impacts Assessment**

- **Figure 7.1 Planning Policy Context**
- **Figure 7.6 Landscape and Coastal Character**
- **Figure 7.7 Topographical Context**
- **Figure 7.8 Zone of Theoretical Visibility**
- **Figure 7.18 Viewpoint Locations**
- **Figure 7.19 Viewpoint 1Widford Hill**
- **Figure 7.20 Viewpoint 2 A965 at Quanterness**
- **Figure 7.21 Viewpoint 3 A65 at Saverock**
- **Figure 7.22 Viewpoint 4 Sunnybank Road**
- **Figure 7.23 Viewpoint 5 Castlegreen**
- **Figure 7.24 Viewpoint 6 Puldrite**
- **Figure 7.25 Viewpoint 7 Kirkwall Work Road**
- **Figure 7.26 Viewpoint 8 Shapinsay Ferry**

#### **Chapter 9.2 Airborne Noise**

- **Figure 9.2.1 Drawing No. 674795-GIS081 Background Noise Monitoring Locations**
- **Figure 9.2.2 Drawing No. 674795-GIS082 Road Traffic Noise Monitoring Locations**

Chart Datum (Kirkwall)	Ordnance Datum (Newlyn)	Quay Heights and Tide Data Hatston Pier, Kirkwall
+6.40m	+5.00m	Quay Edge Level
+3.00m	+1.60m	Mean High Water Spring Tides
+1.40m	0.00m	Ordnance Datum (Newlyn)
+0.60m	-0.80m	Mean Low Water Spring Tides
0.00m	-1.40m	Chart Datum (Kirkwall)
-5.00m	-6.40m	
-7.50m	-8.90m	
-10.00m	-11.40m	

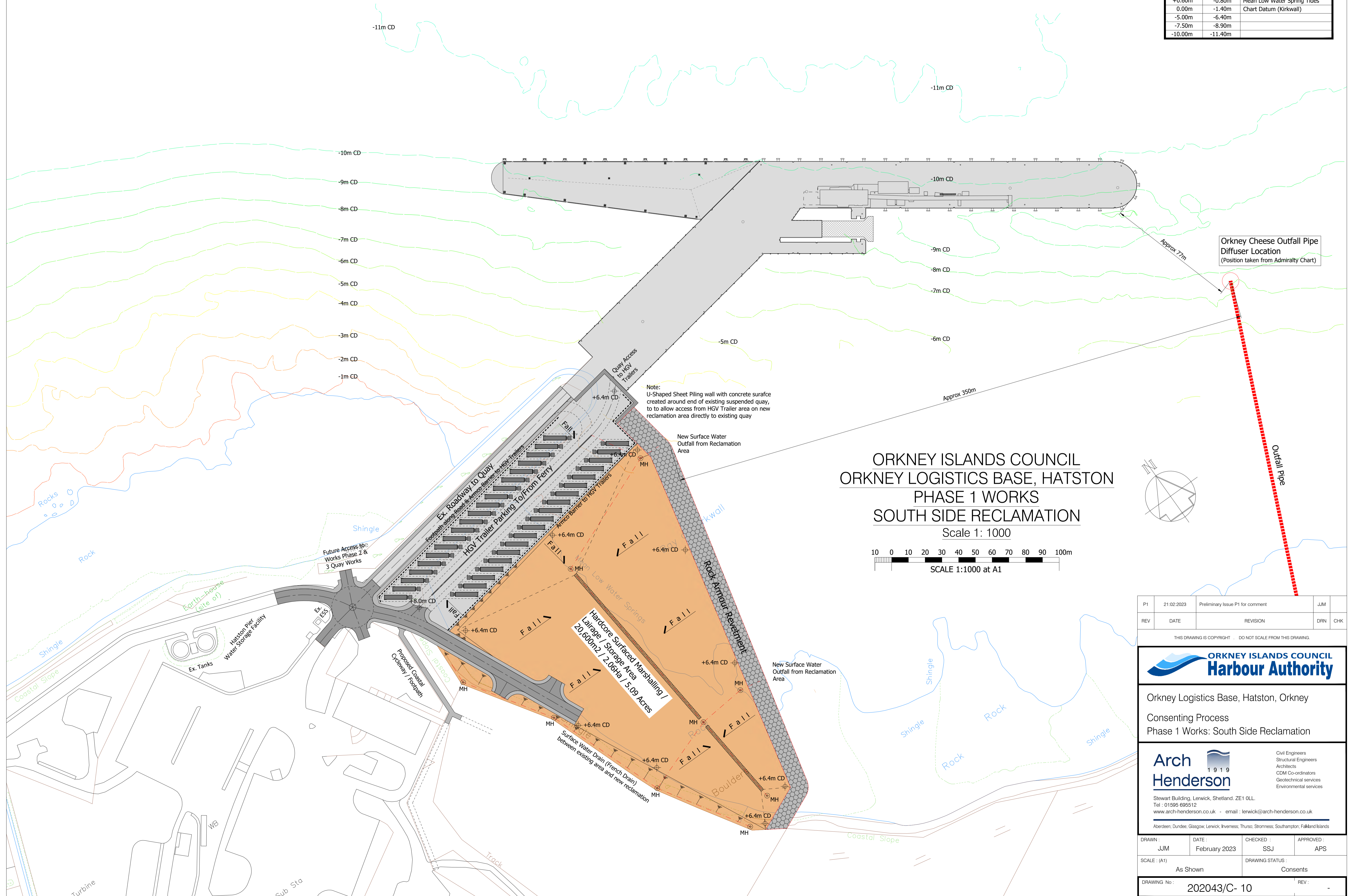

ORKNEY ISLANDS COUNCIL  
ORKNEY LOGISTICS BASE, HATSTON  
PHASE 1 WORKS  
SOUTH SIDE RECLAMATION  
Scale 1: 1000

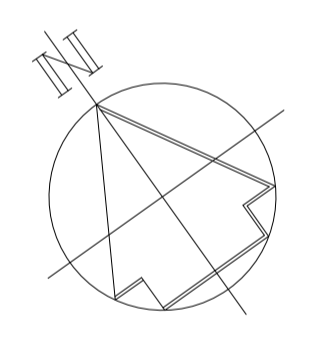
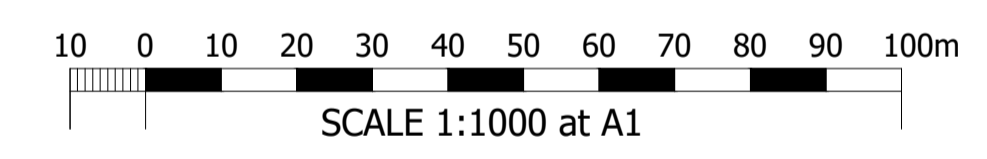

P1	21.02.2023	Preliminary Issue P1 for comment	JJM
REV	DATE	REVISION	DRN
			CHK

THIS DRAWING IS COPYRIGHT. DO NOT SCALE FROM THIS DRAWING.



Orkney Logistics Base, Hatston, Orkney  
Consenting Process  
Phase 1 Works: South Side Reclamation

**Arch Henderson** 1919  
Civil Engineers  
Structural Engineers  
Architects  
CDM Co-ordinators  
Geotechnical services  
Environmental services  
Stewart Building, Lerwick, Shetland, ZE1 0LL.  
Tel: 01595 695512  
www.arch-henderson.co.uk - email: lerwick@arch-henderson.co.uk  
Aberdeen, Dundee, Glasgow, Lerwick, Inverness, Thurso, Stromness, Southampton, Falkland Islands

DRAWN:	DATE:	CHECKED:	APPROVED:
JJM	February 2023	SSJ	APS

SCALE:	DRAWING STATUS:
(A1) As Shown	Consents

DRAWING No: 202043/C- 10 REV: -

Reproduced by permission of Ordnance Survey® on behalf of The Controller of Her Majesty's Stationery Office.  
© Crown copyright 2018. All rights reserved.  
Licence number: 100021621

Chart Datum (Kirkwall)	Ordnance Datum (Newlyn)	Quay Heights and Tide Data Hatston Pier, Kirkwall
+6.40m	+5.00m	Quay Edge Level
+3.00m	+1.60m	Mean High Water Spring Tides
+1.40m	0.00m	Ordnance Datum (Newlyn)
+0.60m	-0.80m	Mean Low Water Spring Tides
0.00m	-1.40m	Chart Datum (Kirkwall)
-5.00m	-6.40m	
-7.50m	-8.90m	
-10.00m	-11.40m	

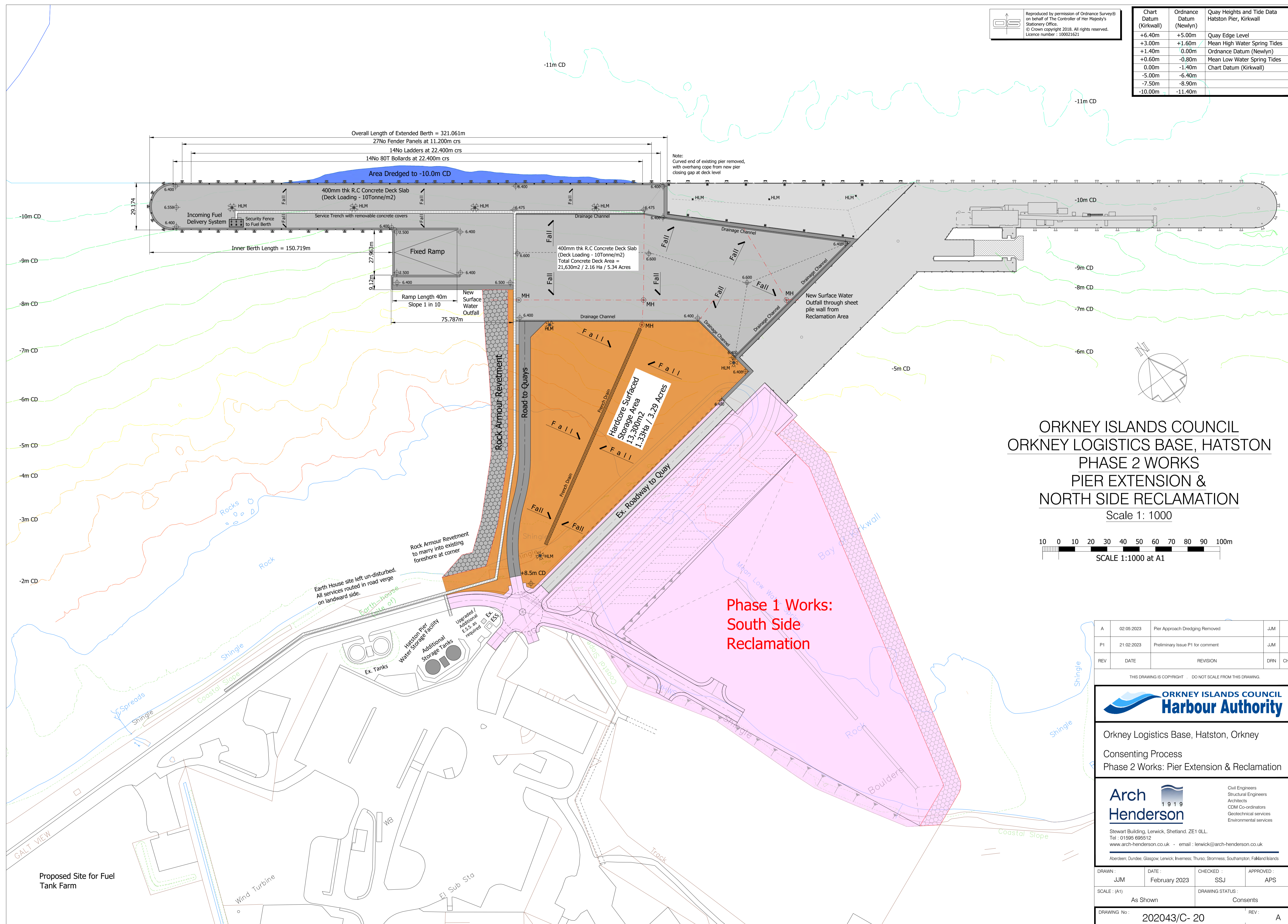

ORKNEY ISLANDS COUNCIL  
ORKNEY LOGISTICS BASE, HATSTON  
PHASE 2 WORKS  
PIER EXTENSION &  
NORTH SIDE RECLAMATION

Scale 1: 1000

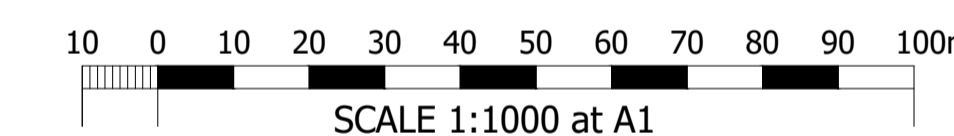

A	02.05.2023	Pier Approach Dredging Removed	JJM	
P1	21.02.2023	Preliminary Issue P1 for comment	JJM	
REV	DATE	REVISION	DRN	CHK

THIS DRAWING IS COPYRIGHT. DO NOT SCALE FROM THIS DRAWING.



Orkney Logistics Base, Hatston, Orkney  
Consenting Process  
Phase 2 Works: Pier Extension & Reclamation

**Arch Henderson**  
1919

Civil Engineers  
Structural Engineers  
Architects  
CDM Co-ordinators  
Geotechnical services  
Environmental services

Stewart Building, Lerwick, Shetland, ZE1 0LL  
Tel: 01595 695512  
www.arch-henderson.co.uk - email: lerwick@arch-henderson.co.uk

Aberdeen, Dundee, Glasgow, Lerwick, Inverness, Thurso, Stromness, Southampton, Falkland Islands

DRAWN:	JJM	DATE:	February 2023	CHECKED:	SSJ	APPROVED:	APS
SCALE:	(A1)	As Shown	DRAWING STATUS:	Consents			
DRAWING No:	202043/C- 20					REV:	A

Reproduced by permission of Ordnance Survey® on behalf of The Controller of Her Majesty's Stationery Office.  
© Crown copyright 2018. All rights reserved.  
Licence number : 100021621

Chart Datum (Kirkwall)	Ordnance Datum (Newlyn)	Quay Heights and Tide Data Hatston Pier, Kirkwall
+6.40m	+5.00m	Quay Edge Level
+3.00m	+1.60m	Mean High Water Spring Tides
+1.40m	0.00m	Ordnance Datum (Newlyn)
+0.60m	-0.80m	Mean Low Water Spring Tides
0.00m	-1.40m	Chart Datum (Kirkwall)
-5.00m	-6.40m	
-7.50m	-8.90m	
-10.00m	-11.40m	

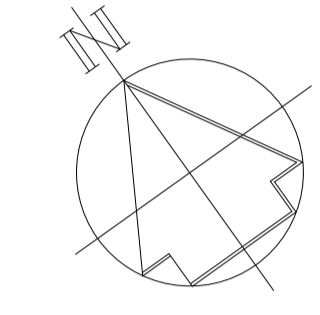

ORKNEY ISLANDS COUNCIL  
ORKNEY LOGISTICS BASE, HATSTON  
PHASE 2 WORKS  
DREDGING LAYOUT  
Scale 1: 2000

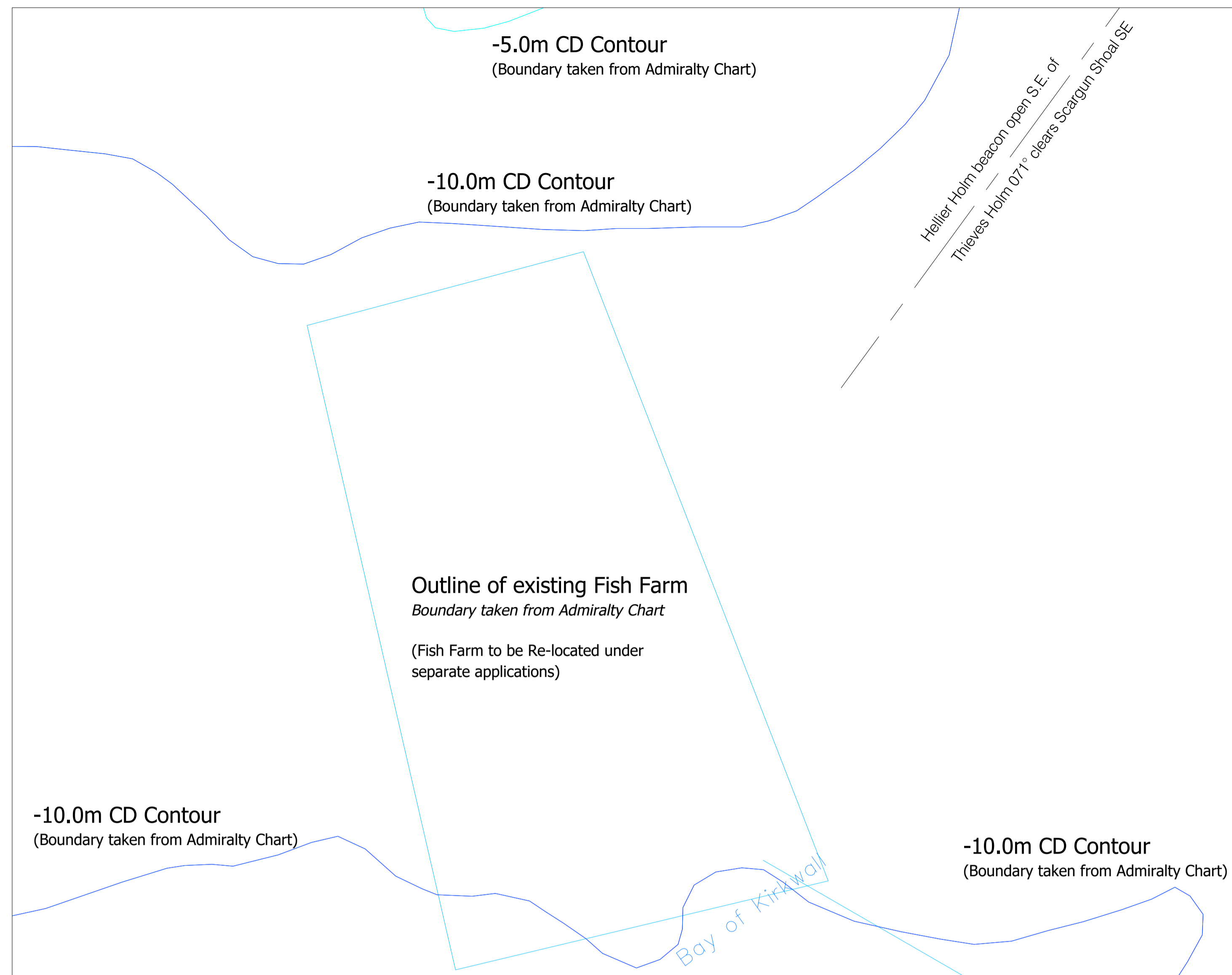
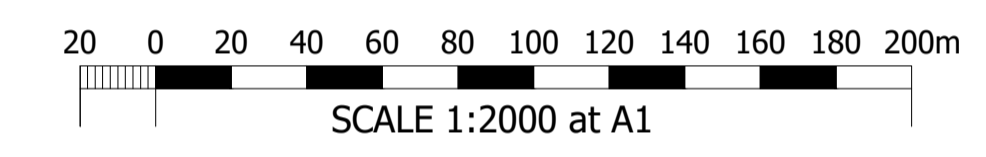

Works Phase 2: Dredging	Quantities
Pier Berth	
Dredged Area (assumed no blasting required)	1,307m <sup>2</sup>
Dredged Quantity (available for pier works infill)	650m <sup>3</sup>

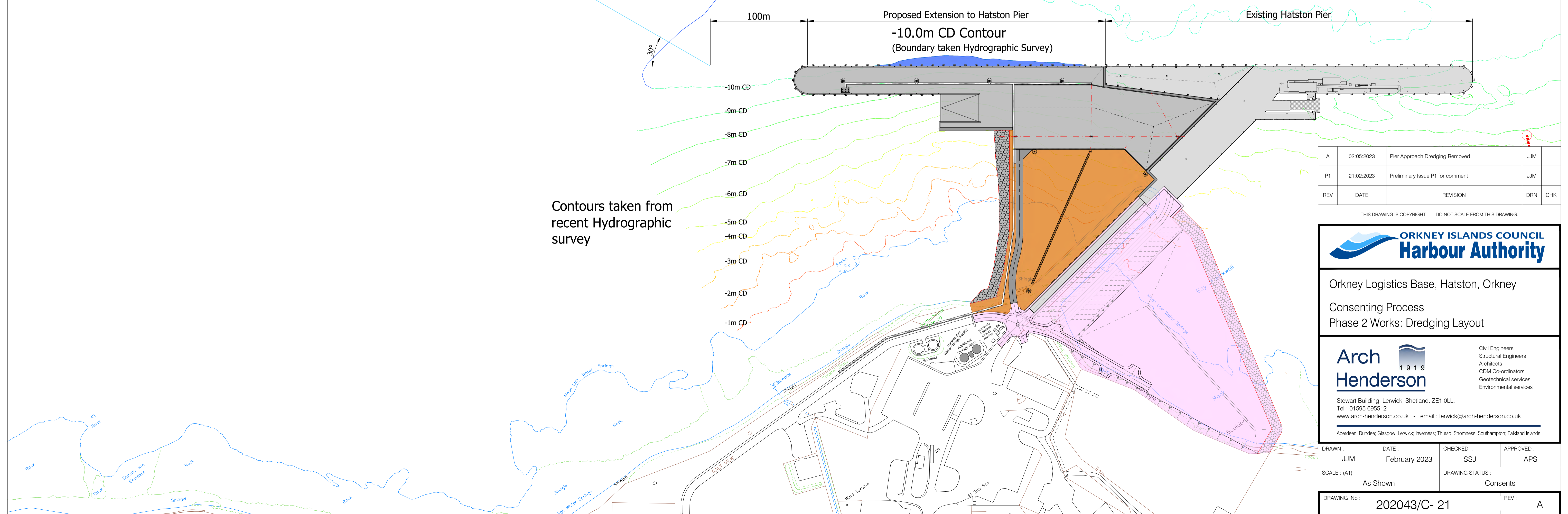

REV	DATE	REVISION	DRN	CHK
A	02.05.2023	Pier Approach Dredging Removed	JJM	
P1	21.02.2023	Preliminary Issue P1 for comment	JJM	

THIS DRAWING IS COPYRIGHT . DO NOT SCALE FROM THIS DRAWING.



Orkney Logistics Base, Hatston, Orkney  
Consenting Process  
Phase 2 Works: Dredging Layout

**Arch Henderson** 1919  
Civil Engineers  
Structural Engineers  
Architects  
CDM Co-ordinators  
Geotechnical services  
Environmental services  
Stewart Building, Lerwick, Shetland, ZE1 0LL.  
Tel : 01595 695512  
www.arch-henderson.co.uk - email : lerwick@arch-henderson.co.uk  
Aberdeen, Dundee, Glasgow, Lerwick, Inverness, Thurso, Stromness, Southampton, Falkland Islands

DRAWN	DATE	CHECKED	APPROVED
JJM	February 2023	SSJ	APS
SCALE: (A1) As Shown		DRAWING STATUS: Consents	
DRAWING No: 202043/C- 21			REV: A

Reproduced by permission of Ordnance Survey® on behalf of The Controller of Her Majesty's Stationery Office. © Crown copyright 2018. All rights reserved. Licence number : 100021621

Chart Datum (Kirkwall)	Ordnance Datum (Newlyn)	Quay Heights and Tide Data Hatston Pier, Kirkwall
+6.40m	+5.00m	Quay Edge Level
+3.00m	+1.60m	Mean High Water Spring Tides
+1.40m	0.00m	Ordnance Datum (Newlyn)
+0.60m	-0.80m	Mean Low Water Spring Tides
0.00m	-1.40m	Chart Datum (Kirkwall)
-5.00m	-6.40m	
-7.50m	-8.90m	
-10.00m	-11.40m	

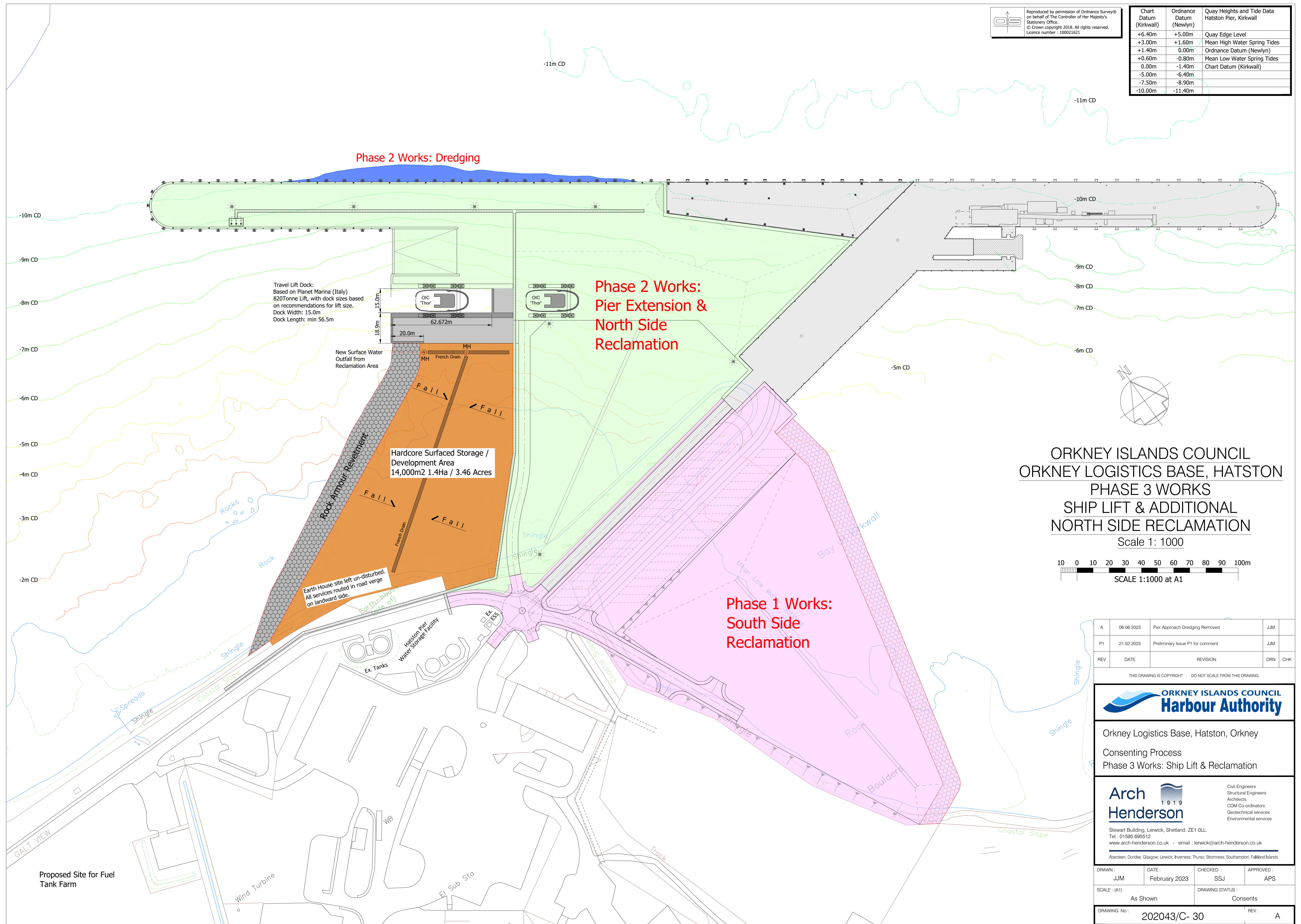

ORKNEY ISLANDS COUNCIL  
ORKNEY LOGISTICS BASE, HATSTON  
PHASE 3 WORKS  
SHIP LIFT & ADDITIONAL  
NORTH SIDE RECLAMATION

Scale 1: 1000

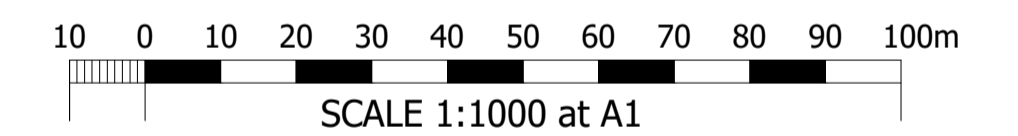

REV	DATE	REVISION	DRN	CHK
A	06.06.2023	Pier Approach Dredging Removed	JJM	
P1	21.02.2023	Preliminary Issue P1 for comment	JJM	

THIS DRAWING IS COPYRIGHT . DO NOT SCALE FROM THIS DRAWING.

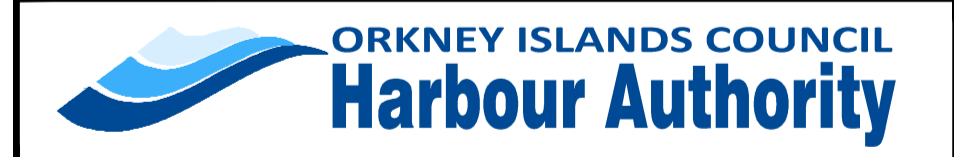

Orkney Logistics Base, Hatston, Orkney  
Consenting Process  
Phase 3 Works: Ship Lift & Reclamation

**Arch Henderson** 1919  
Civil Engineers  
Structural Engineers  
Architects  
CDM Co-ordinators  
Geotechnical services  
Environmental services  
Stewart Building, Lerwick, Shetland. ZE1 0LL.  
Tel : 01595 695512  
www.arch-henderson.co.uk - email : lerwick@arch-henderson.co.uk  
Aberdeen, Dundee, Glasgow, Lerwick, Inverness, Thurso, Stromness, Southampton, Falkland Islands

DRAWN	DATE	CHECKED	APPROVED
JJM	February 2023	SSJ	APS
SCALE: (A1) As Shown		DRAWING STATUS: Consents	
DRAWING No : 202043/C- 30			REV : A

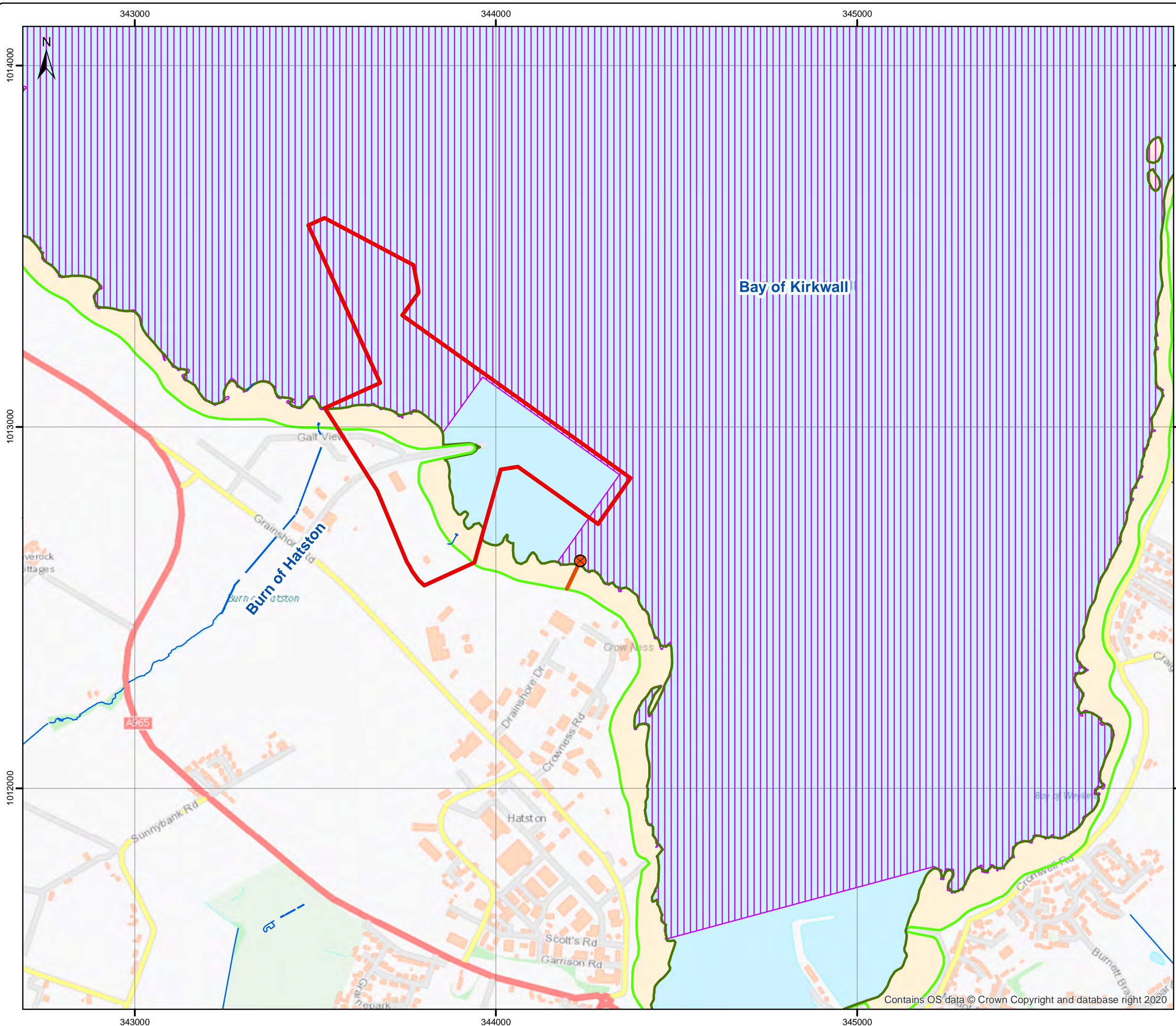

**Legend**

- Hatston Site Boundary
- ⊗ Existing Outfall
- Water Feature
- Mean High Water Springs
- Mean Low Water Springs
- Special Protection Areas

Do not scale this map  
**Client**  
 Orkney Islands Council Harbour Authority

**Project**  
 Hatston Pier

**Title**  
 Figure 4.1: Hydrological Overview

**Status**  
 DRAFT

<b>Drawing No.</b> 674795-GIS087	<b>Revision</b> -	<b>Date</b> 08 Mar 2023
<b>Drawn</b> RE	<b>Checked</b> MN	<b>Approved</b> MN

**Scale**  
 1:10,000 @A3

Rev	Date	Amendment	Initials
-	-	-	-

8 Eagle Street, Craighall Business Park, Glasgow, G4 9XA.  
 T: 0141 341 5040 E: info@envirocentre.co.uk  
 W: www.envirocentre.co.uk

Contains OS data © Crown Copyright and database right 2020

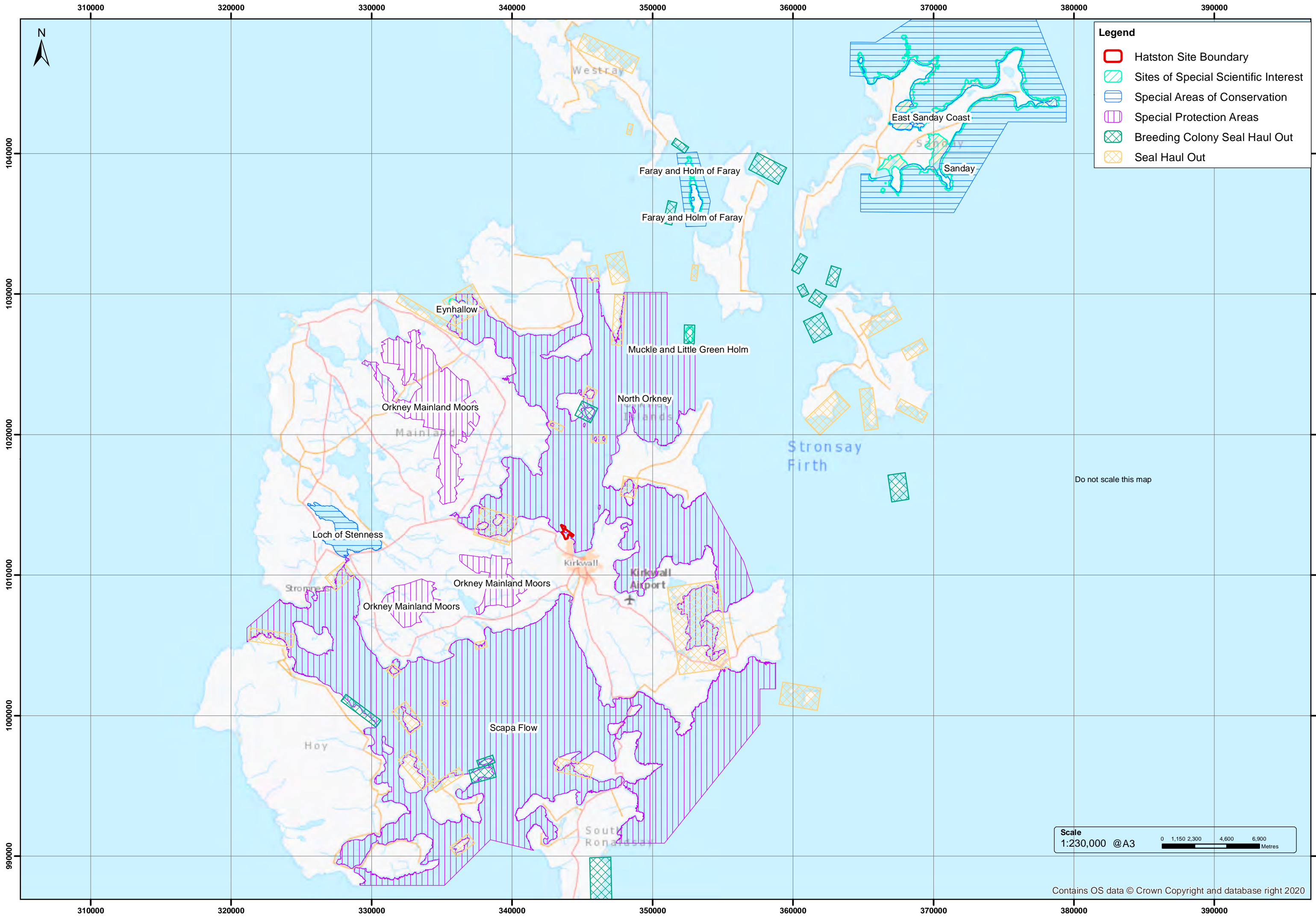

**Legend**

- Hatston Site Boundary
- Sites of Special Scientific Interest
- Special Areas of Conservation
- Special Protection Areas
- Breeding Colony Seal Haul Out
- Seal Haul Out

Scale  
1:230,000 @A3

0 1,150 2,300 4,600 6,900 Metres



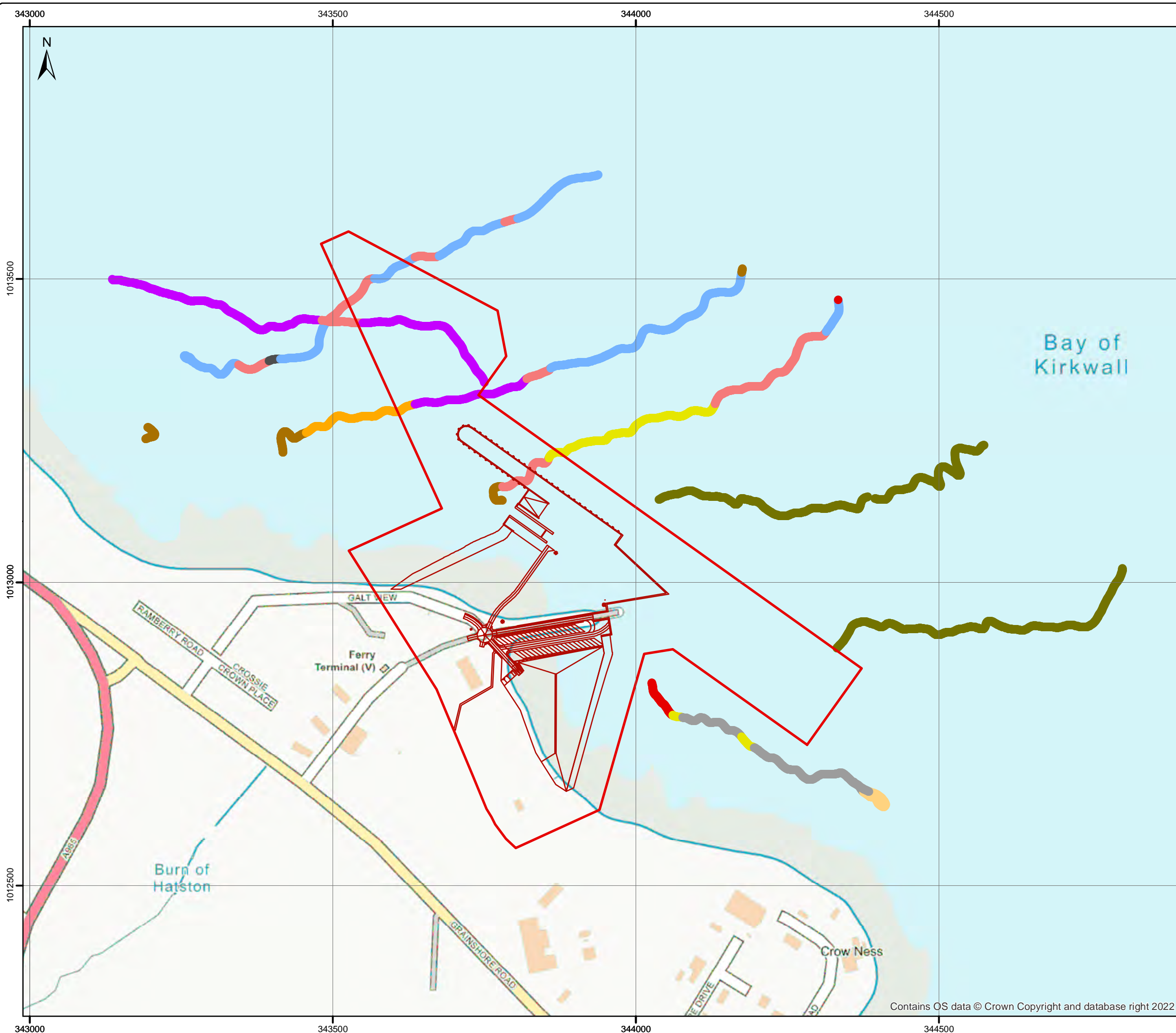

**Legend**

- Hatston Site Boundary
- Development Design

**Benthic Habitats**

- IR.LIR.K.LhypSlat.Gz
- IR.LIR.K.SLat.Pk
- IR.LIR.K.Slat
- IR.LIR.K.Slat.Gz
- SS.SMp.KSwSS.SlatR
- SS.SMp.KSwSS.SlatR.CbPb
- SS.SMu.CFiMu.SpMmeg
- SS.SMu.ISaMu
- SS.SMx.IMx
- SS.SMx.IMx.SpavSpAn
- SS.SSa.IMuSa

Do not scale this map  
**Client**  
 Orkney Islands Harbour Authority

**Project**  
 Hatston

**Title**  
 Benthic Habitats - Video Analysis

**Status**  
 FINAL

<b>Drawing No.</b> 674795-GIS145	<b>Revision</b> -	<b>Date</b> 04 May 2023
<b>Drawn</b> JEP	<b>Checked</b> MM	<b>Approved</b> MM

**Scale**  
 1:6,000 @A3

Rev	Date	Amendment	Initials
-	-	-	-

8 Eagle Street, Craighall Business Park, Glasgow, G4 9XA.  
 T: 0141 341 5040 E: info@envirocentre.co.uk  
 W: www.envirocentre.co.uk

Contains OS data © Crown Copyright and database right 2022

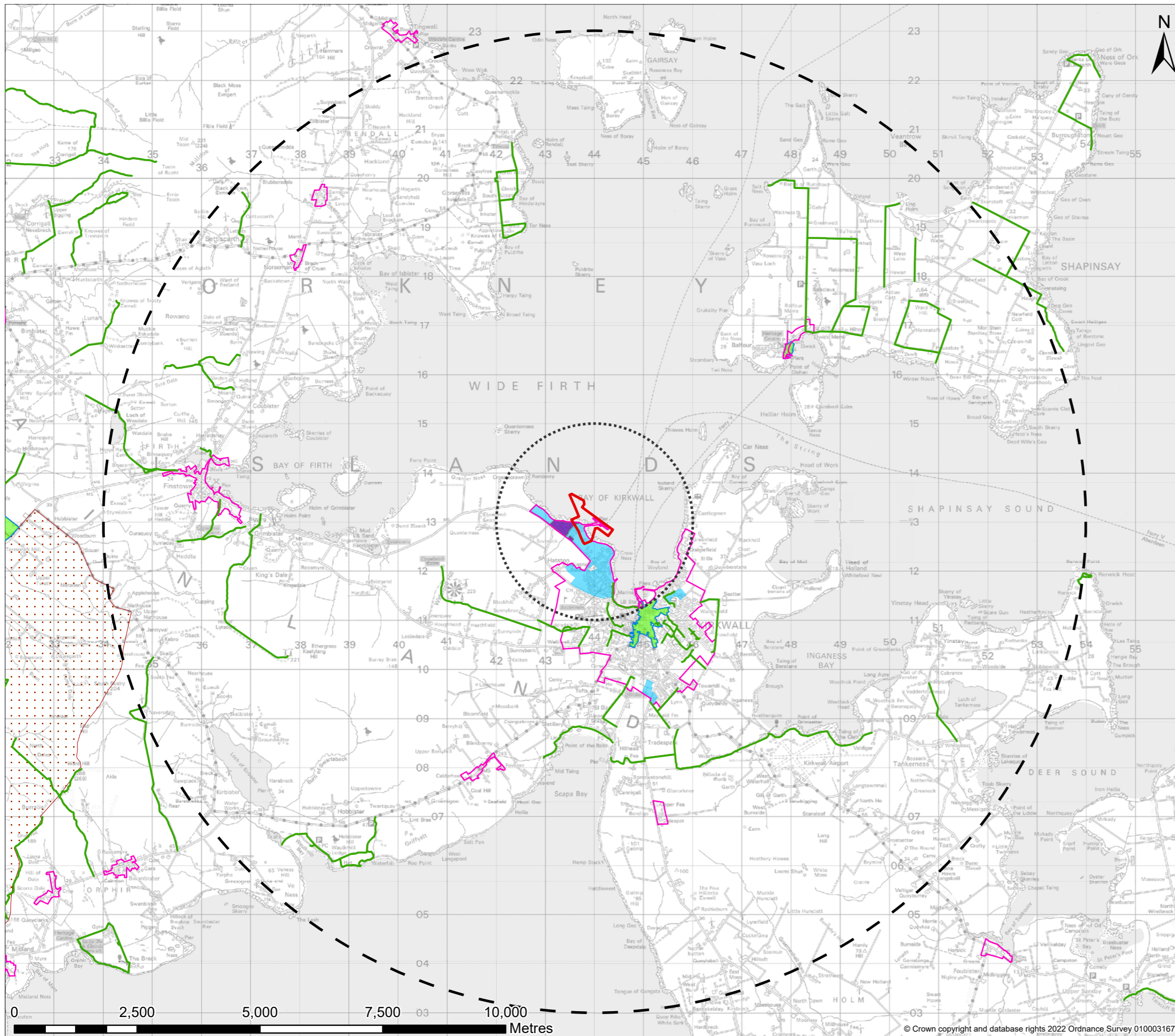

**Legend**

- Site boundary
- 2km study area
- 10km study area
- Business and industrial land
- Conservation area
- Crownes Business Park
- Settlement boundary
- Strategic open space
- National scenic area
- Core paths



Rev	22.02.2023	FIRST ISSUE	RM	PB	BM
Rev	Date	Amendment Details	Dr'n	Chk'	App'

Sweco UK Limited  
 2nd Floor Quay 2, 139 Fountainbridge  
 Edinburgh, EH3 9QG  
 Tel: +44 (0)131 550 6300  
 www.sweco.co.uk



Client  
**ORKNEY ISLAND COUNCIL  
 HARBOUR AUTHORITY**

Project Title  
**ORKNEY LOGISTICS BASE (HATSTON)**

Drawing Title  
**FIGURE 7.1  
 PLANNING POLICY CONTEXT**

Sheet Size A3	Scale 1:75,000	Sweco Ref 65208075	Revision P01
------------------	-------------------	-----------------------	-----------------

This drawing should not be relied on or used in circumstances other than those for which it was originally prepared and for which Sweco UK Limited was commissioned. Sweco UK Limited accepts no responsibility for this drawing to any party other than the person by whom it was commissioned. Any party which breaches the provisions of this disclaimer shall indemnify Sweco UK Limited for all loss or damage arising therefrom. COPYRIGHT © Sweco 2022

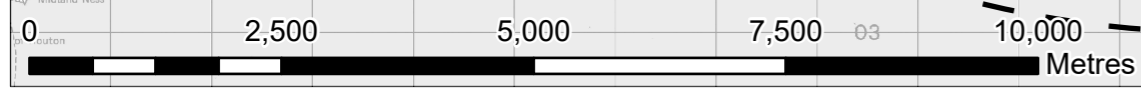

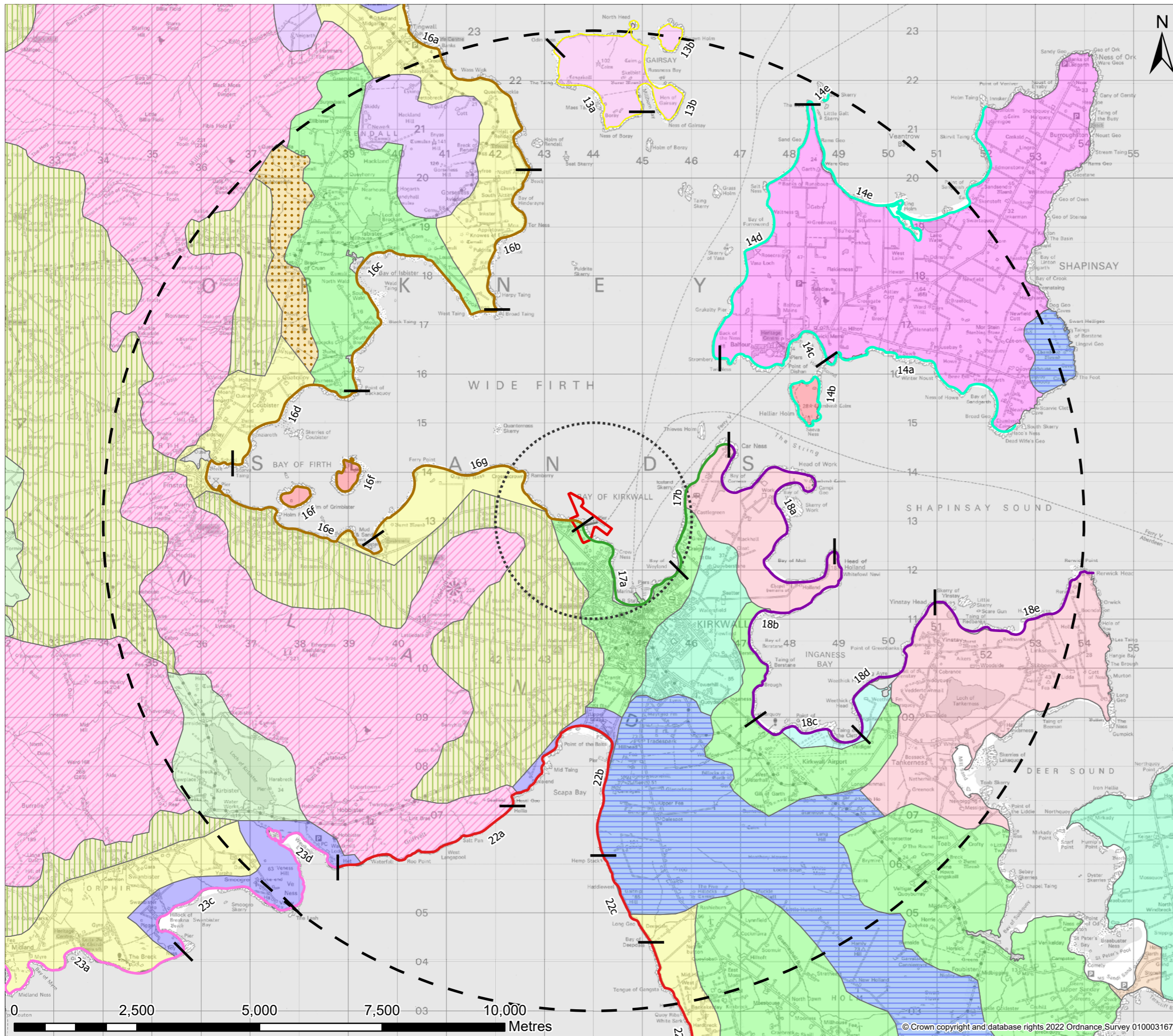

**Legend**

- Site boundary
- 2km study area
- 10km study area
- Local character area**
- Coast with Sand - Orkney
- Coastal Basin
- Coastal Plain - Orkney
- Enclosed Bays
- Holms
- Inclined Coastal Pasture
- Isolated Coastal Knolls
- Loch Basin - Orkney
- Low Island Pastures
- Moorland Hills - Orkney
- Peatland Basin
- Plateau Heath and Pasture
- Ridgeline Islands
- Rolling Hill Fringe
- Undulating Island Pasture
- Whaleback Islands
- Coastal character area**
- Gairsay
- Shapinsay West
- Wide Firth
- Kirkwall
- Shapinsay Sound and Ingaess Bay
- Scapa Bay
- Orphir

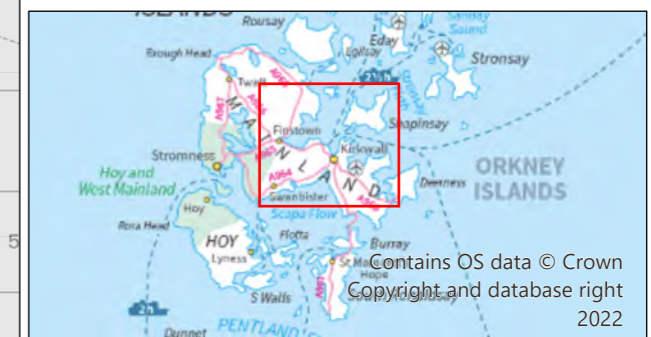

Rev	22.02.2023	FIRST ISSUE	RM	PB	BM
Rev	Date	Amendment Details	Dr'n	Chk'	App'

Sweco UK Limited  
 2nd Floor Quay 2, 139 Fountainbridge  
 Edinburgh, EH3 9QG  
 Tel: +44 (0)131 550 6300  
 www.sweco.co.uk



Client  
**ORKNEY ISLAND COUNCIL  
 HARBOUR AUTHORITY**

Project Title  
**ORKNEY LOGISTICS BASE (HATSTON)**

Drawing Title  
**FIGURE 7.6  
 LANDSCAPE AND COASTAL CHARACTER**

Sheet Size	A3	Scale	1:75,000	Sweco Ref	65208075	Revision	P01
------------	----	-------	----------	-----------	----------	----------	-----

This drawing should not be relied on or used in circumstances other than those for which it was originally prepared and for which Sweco UK Limited was commissioned. Sweco UK Limited accepts no responsibility for any party other than the person by whom it was commissioned. Any party which breaches the provisions of this disclaimer shall indemnify Sweco UK Limited for all loss or damage arising therefrom. COPYRIGHT © Sweco 2022

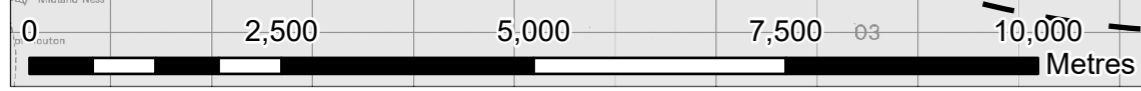

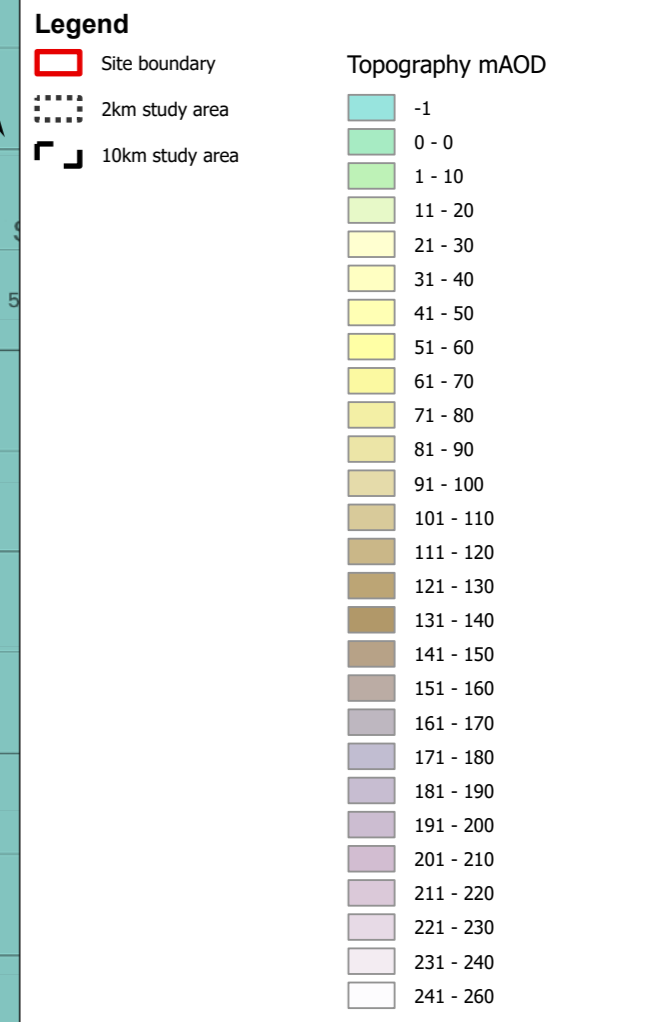
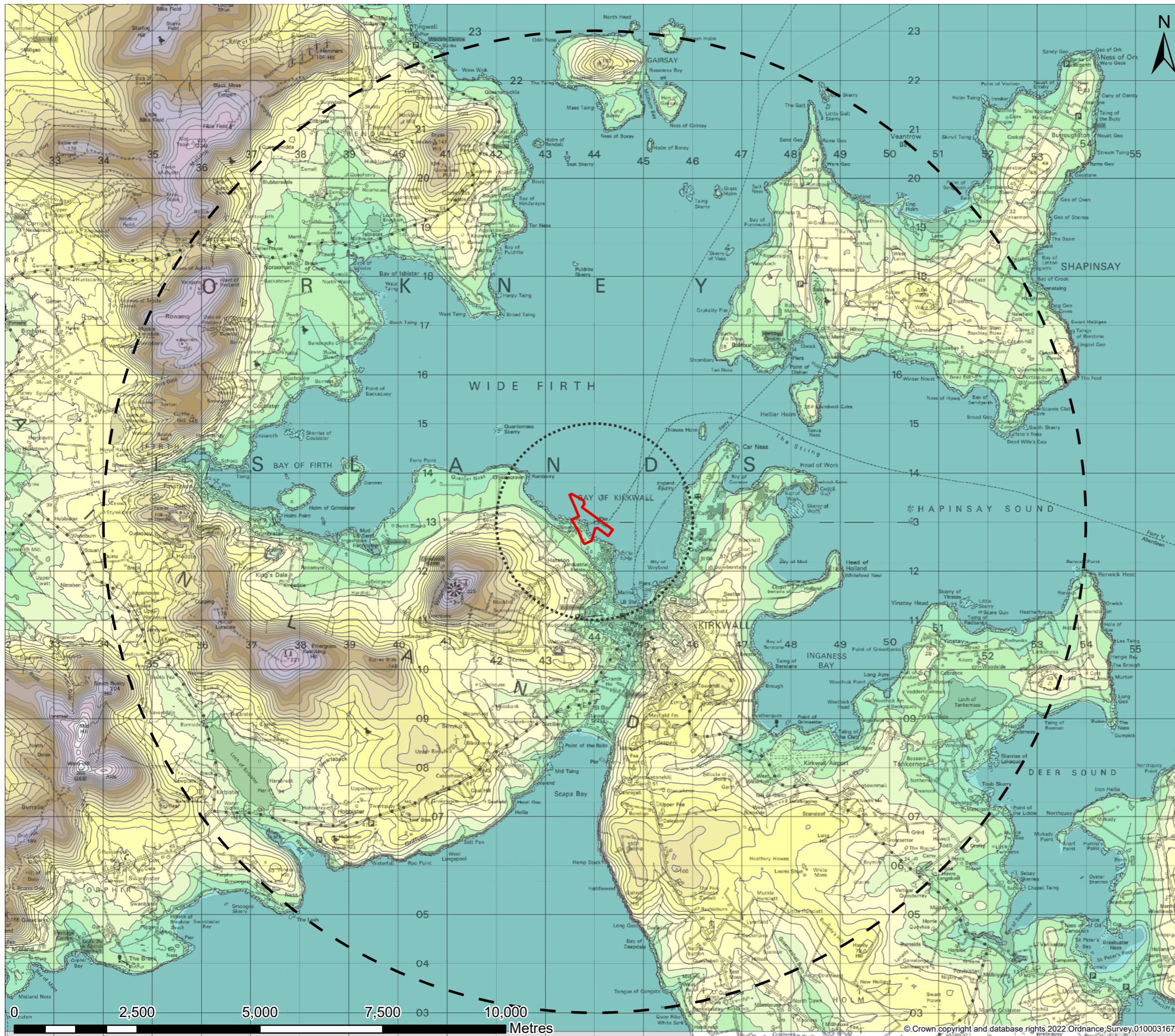

Rev	23.02.2023	FIRST ISSUE	RM	PB	BM
Rev	Date	Amendment Details	Dr'n	Chk'	App'
Sweco UK Limited 2nd Floor Quay 2, 139 Fountainbridge Edinburgh, EH3 9QG Tel: +44 (0)131 550 6300 www.sweco.co.uk					
<b>SWECO</b>					
Client					
<b>ORKNEY ISLAND COUNCIL HARBOUR AUTHORITY</b>					
Project Title					
<b>ORKNEY LOGISTICS BASE (HATSTON)</b>					
Drawing Title					
<b>FIGURE 7.7 TOPOGRAPHICAL CONTEXT</b>					
Sheet Size	A3	Scale	1:75,000	Sweco Ref	65208075
				Revision	P01
This drawing should not be relied on or used in circumstances other than those for which it was originally prepared and for which Sweco UK Limited was commissioned. Sweco UK Limited accepts no responsibility for this drawing to any party other than the person by whom it was commissioned. Any party which breaches the provisions of this disclaimer shall indemnify Sweco UK Limited for all loss or damage arising therefrom. COPYRIGHT © Sweco 2022					



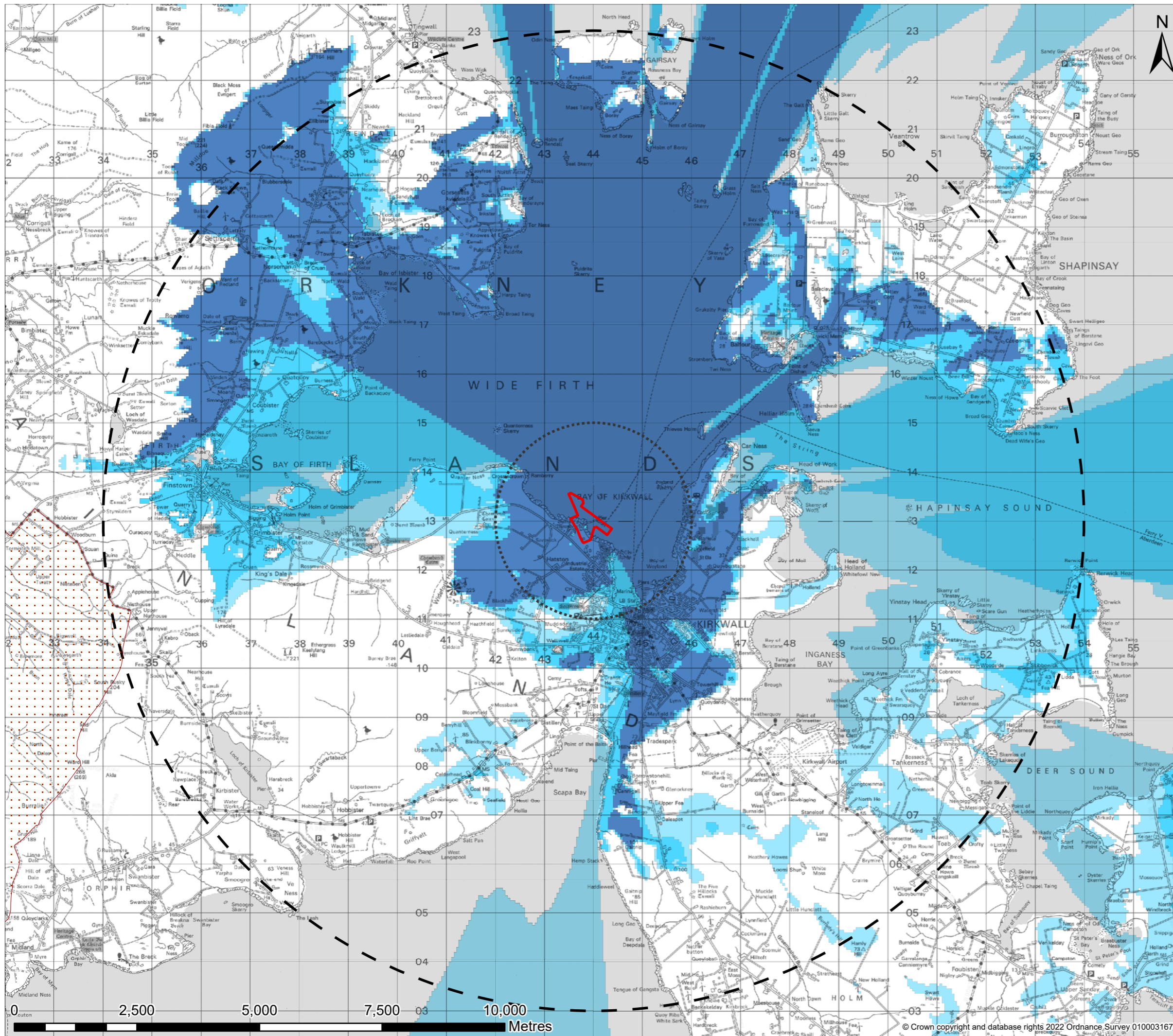

- Legend**
- Site boundary
  - 2km study area
  - 10km study area
  - National scenic area
  - ZTV 10m AOD
  - ZTV 50m AOD
  - ZTV 10m AOD



Rev	23.02.2023	FIRST ISSUE	RM	PB	BM
Rev		Amendment Details	Dr'n	Chk'	App'

Sweco UK Limited  
 2nd Floor Quay 2, 139 Fountainbridge  
 Edinburgh, EH3 9QG  
 Tel: +44 (0)131 550 6300  
 www.sweco.co.uk



Client  
**ORKNEY ISLAND COUNCIL  
 HARBOUR AUTHORITY**

Project Title  
**ORKNEY LOGISTICS BASE (HATSTON)**

Drawing Title  
**FIGURE 7.8  
 ZONE OF THEORETICAL VISIBILITY**

Sheet Size	A3	Scale	1:75,000	Sweco Ref	65208075	Revision	P01
------------	----	-------	----------	-----------	----------	----------	-----

This drawing should not be relied on or used in circumstances other than those for which it was originally prepared and for which Sweco UK Limited was commissioned. Sweco UK Limited accepts no responsibility for this drawing to any party other than the person by whom it was commissioned. Any party which breaches the provisions of this disclaimer shall indemnify Sweco UK Limited for all loss or damage arising therefrom. COPYRIGHT © Sweco 2022

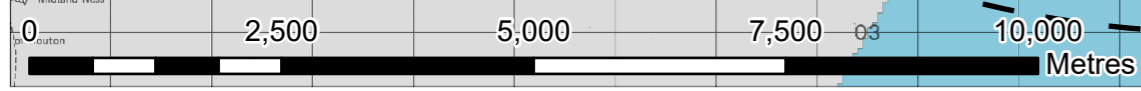

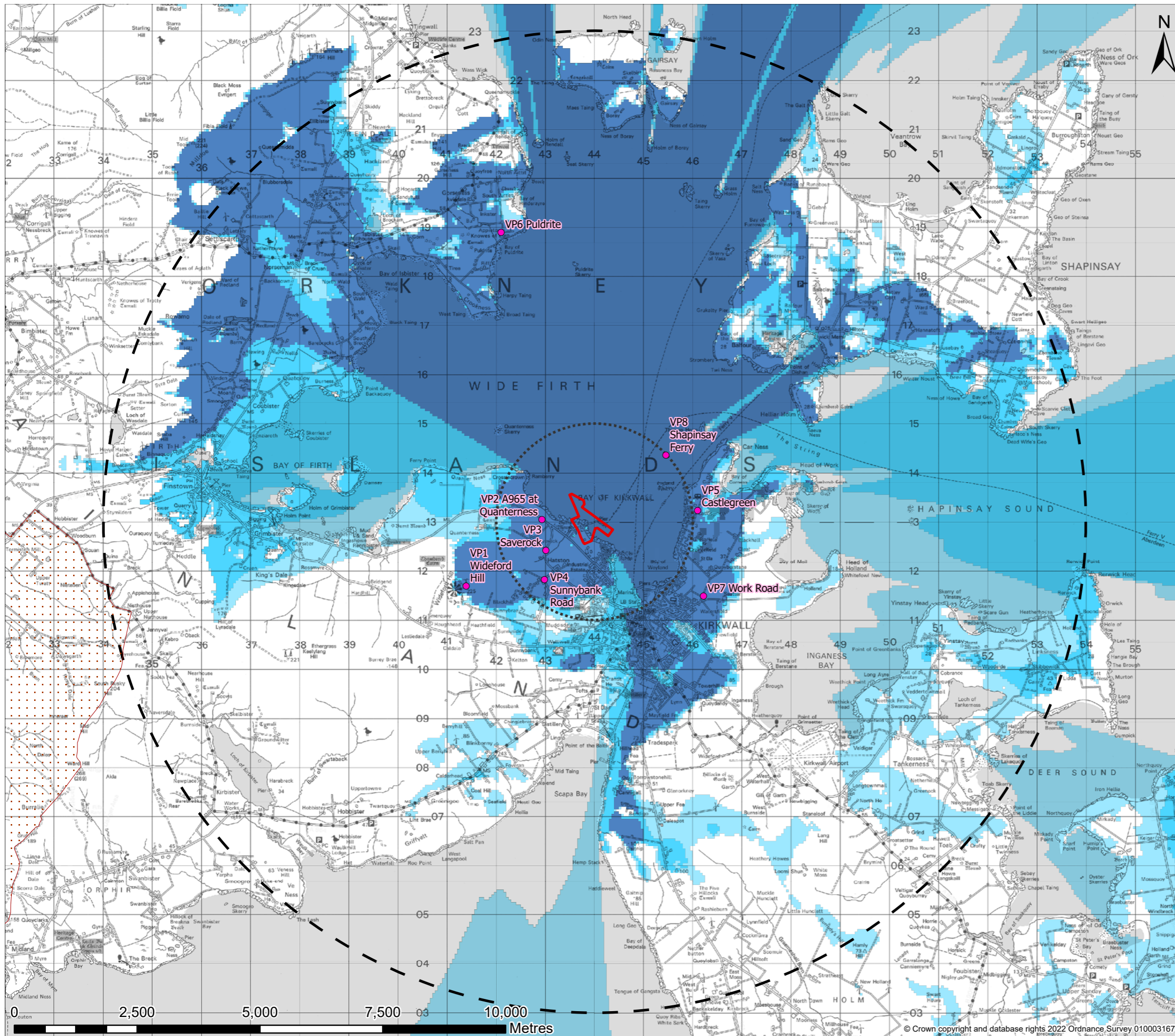

- Legend**
- Site boundary
  - 2km study area
  - 10km study area
  - Viewpoint location
  - National scenic area
  - ZTV 10m AOD
  - ZTV 50m AOD
  - ZTV 10m AOD



Rev	23.02.2023	FIRST ISSUE	RM	PB	BM
Rev		Amendment Details	Dr'n	Chk'	App'

Sweco UK Limited  
 2nd Floor Quay 2, 139 Fountainbridge  
 Edinburgh, EH3 9QG  
 Tel: +44 (0)131 550 6300  
 www.sweco.co.uk



Client  
**ORKNEY ISLAND COUNCIL  
 HARBOUR AUTHORITY**

Project Title  
**ORKNEY LOGISTICS BASE (HATSTON)**

Drawing Title  
**FIGURE 7.18  
 VIEWPOINT LOCATIONS**

Sheet Size	A3	Scale	1:75,000	Sweco Ref	65208075	Revision	P01
------------	----	-------	----------	-----------	----------	----------	-----

This drawing should not be relied on or used in circumstances other than those for which it was originally prepared and for which Sweco UK Limited was commissioned. Sweco UK Limited accepts no responsibility for this drawing to any party other than the person by whom it was commissioned. Any party which breaches the provisions of this disclaimer shall indemnify Sweco UK Limited for all loss or damage arising therefrom. COPYRIGHT © Sweco 2022

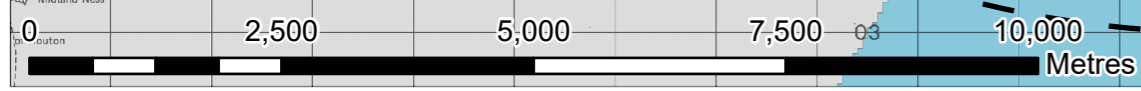



**Viewpoint 1: Wideford Hill**

Distance from site: 2.7 km  
Bearing from site: 62°  
Viewpoint grid reference: E341369, N1011725  
Viewpoint ground height: 209m  
Date & time of photo: 13/10/2022 12:10



Project  
ORKNEY LOGISITICS BASE (HATSTON)

Drawing Title  
Figure 7.19  
Representative viewpoints



**Viewpoint 2: A965 at Quanterness**

Distance from site: 0.9 km      Date & time of photo: 13/10/2022 11:12  
Bearing from site: 88°  
Viewpoint grid reference: E342910, N1013072  
Viewpoint ground height 14m



Project  
**ORKNEY LOGISITICS BASE (HATSTON)**  
Drawing Title  
**Figure 7.20**  
Representative viewpoints





Approximate site extent

**Viewpoint 3: A65 at Saverock**

Distance from site: 1.0 km  
Bearing from site: 56°  
Viewpoint grid reference: E342998, N1012448  
Viewpoint ground height: 32m  
Date & time of photo: 13/10/2022 10:22



Abbey House, 4th Floor,  
33 Booth Street, Manchester, M2 3LW  
Tel: +44 (0) 161 927 4830

Project  
**ORKNEY LOGISITICS BASE (HATSTON)**  
Drawing Title  
**Figure 7.21**  
Representative viewpoints



Approximate site extent

**Viewpoint 4: Sunnybank Road**

Distance from site: 1.2 km  
 Bearing from site: 65°  
 Viewpoint grid reference: E342974, N1011843  
 Viewpoint ground height: 61m  
 Date & time of photo: 24/01/2023 12:10

 Abbey House, 4th Floor, 33 Booth Street, Manchester, M2 3LW Tel: +44 (0) 161 927 4830	Project <b>ORKNEY LOGISITICS BASE (HATSTON)</b>
	Drawing Title <b>Figure 7.22</b> Representative viewpoints



**Viewpoint 5: Castlegreen**

Distance from site: 2.1 km  
Bearing from site: 263°  
Viewpoint grid reference: E346096, N1013258  
Viewpoint ground height 8m

Date & time of photo: 13/10/2022 11:30

<b>SWECO</b>  Abbey House, 4th Floor, 33 Booth Street, Manchester, M2 3LW Tel: +44 (0) 161 927 4830	Project <b>ORKNEY LOGISITICS BASE (HATSTON)</b>
	Drawing Title <b>Figure 7.23</b> Representative viewpoints



**Viewpoint 6: Puldrite**

Distance from site: 5.9 km  
Bearing from site: 165°  
Viewpoint grid reference: E342135, N1018890  
Viewpoint ground height: 15m  
Date & time of photo: 13/10/2022 10:49



Project  
ORKNEY LOGISTICS BASE (HATSTON)

Drawing Title  
Figure 7.24  
Representative viewpoints



**Viewpoint 7: Kirkwall Work Road**

Distance from site: 2.7 km  
Bearing from site: 304°  
Viewpoint grid reference: E346195, N1011479  
Viewpoint ground height: 39m  
Date & time of photo: 13/10/2022 11:25

<b>SWECO</b>  Abbey House, 4th Floor, 33 Booth Street, Manchester, M2 3LW Tel: +44 (0) 161 927 4830	Project <b>ORKNEY LOGISTICS BASE (HATSTON)</b>
	Drawing Title <b>Figure 7.25</b> Representative viewpoints



Approximate site extent

**Viewpoint 8: Shapinsay Ferry**

Distance from site: 1.5 km  
Bearing from site: 240°  
Viewpoint grid reference: E345450 N1013591  
Viewpoint ground height 0m

Date & time of photo: 24/01/2022 15:25



Project  
**ORKNEY LOGISTICS BASE (HATSTON)**

Drawing Title  
**Figure 7.26**  
Representative viewpoints

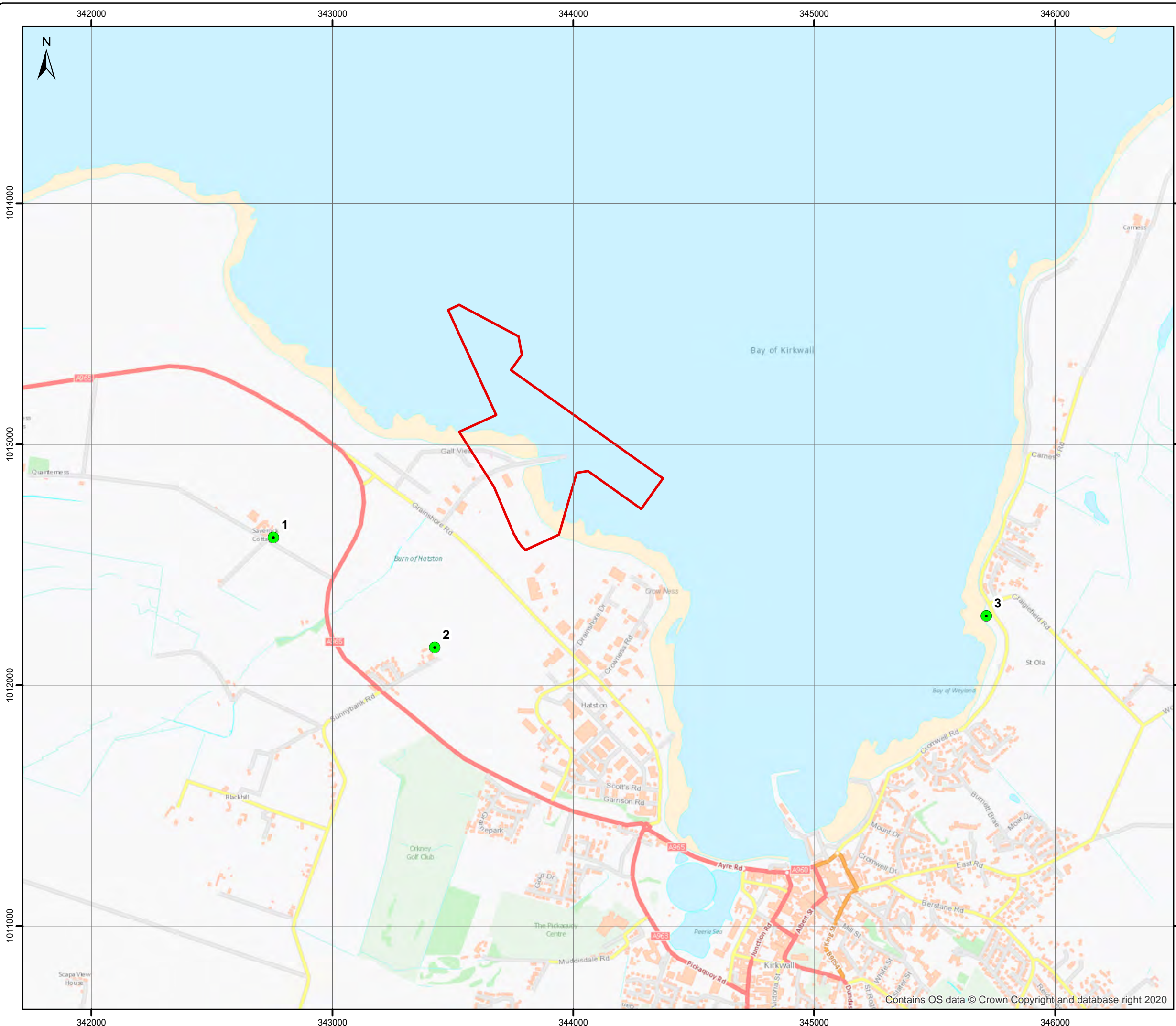

**Legend**

- Hatston Site Boundary
- Noise Monitoring Locations

Do not scale this map  
**Client**  
 Orkney Island Council Harbour Authority

**Project**  
 Hatston Pier

**Title**  
 Background Noise Monitoring Locations

**Status**  
 Final

<b>Drawing No.</b> 674795-GIS081	<b>Revision</b> -	<b>Date</b> 21 Jan 2023
<b>Drawn</b> CC	<b>Checked</b> AH	<b>Approved</b> AH

**Scale**  
 1:15,000 @A3

Rev	Date	Amendment	Initials
-	-	-	-

Craighall Business Park, Eagle Street, Glasgow, G4 9XA  
 T: 0141 341 5040 E: info@envirocentre.co.uk W: www.envirocentre.co.uk

Contains OS data © Crown Copyright and database right 2020

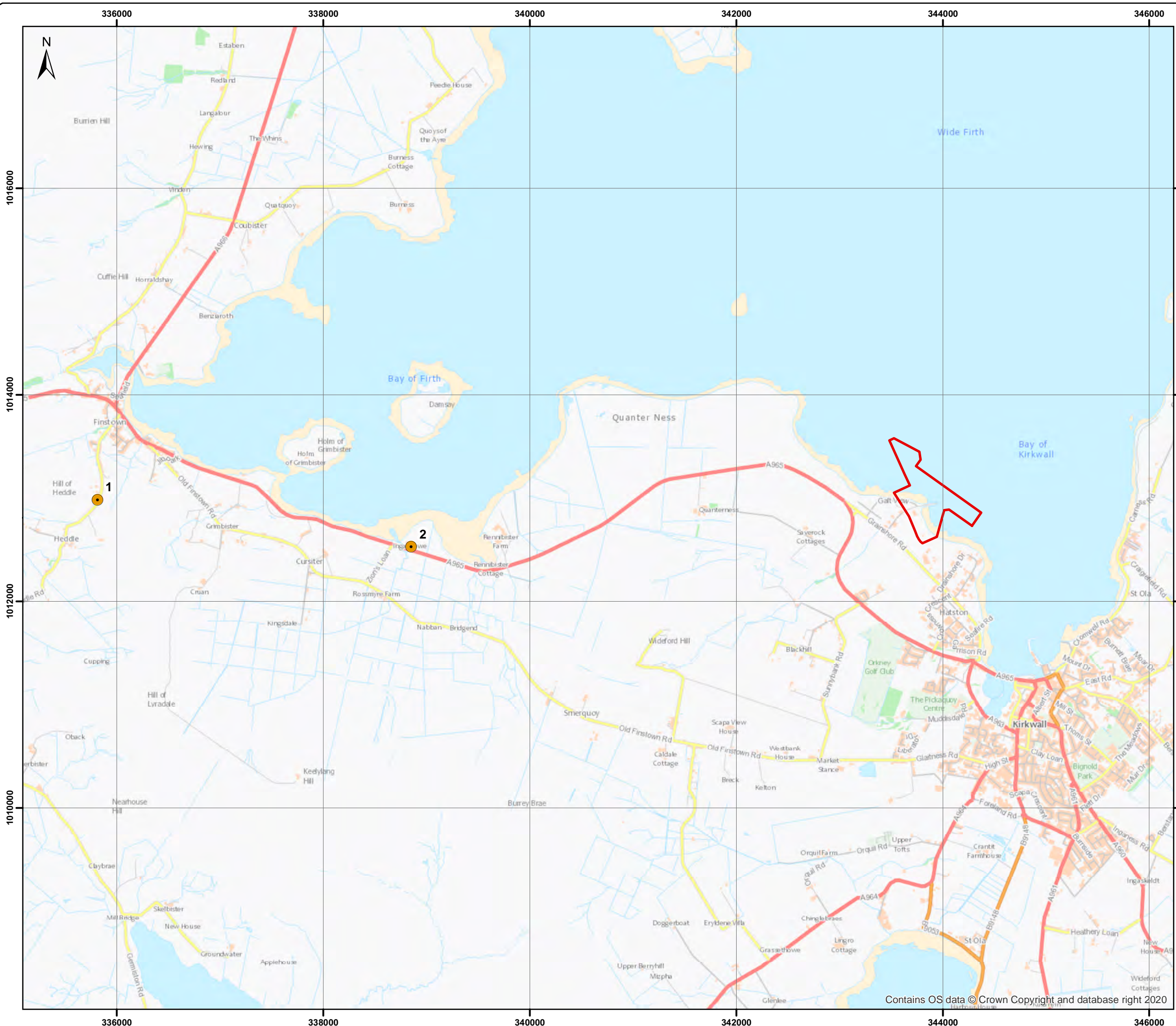

**Legend**

- Hatston Site Boundary
- Road Traffic Monitoring Location

Do not scale this map  
**Client**  
 Orkney Island Council Harbour Authority

**Project**  
 Hatston Pier

**Title**  
 Road Traffic Noise Monitoring Locations

**Status**  
 Final

<b>Drawing No.</b> 674795-GIS082	<b>Revision</b> -	<b>Date</b> 21 Jan 2023
-------------------------------------	----------------------	----------------------------

<b>Drawn</b> CC	<b>Checked</b> AH	<b>Approved</b> AH
--------------------	----------------------	-----------------------

**Scale**  
 1:35,000 @A3

Rev	Date	Amendment	Initials
-	-	-	-

Craighall Business Park, Eagle Street, Glasgow, G4 9XA  
 T: 0141 341 5040 E: info@envirocentre.co.uk W: www.envirocentre.co.uk

Contains OS data © Crown Copyright and database right 2020