



**KEY**

Site Boundary

Contains OS data © Crown Copyright and database right 2020

Coordinate System: British National Grid  
 Projection: Transverse Mercator

© Crown copyright and database rights 2023.  
 Ordnance Survey 0100031673

0 0.1 0.2 0.4 0.6 0.8 1  
 Kilometres

1:20,000

Glen Ullinish Coastal Delivery/ 6111  
 Scoping Report

**Figure 2.1  
 Site Location**

Date:	Lead:	Review:	Version:
13/02/2024	AJM	BF	1.0



- KEY**
- Site Boundary
  - Glen Ullinish Wind Farm Site Boundary
  - Glen Ullinish Wind Farm Infrastructure

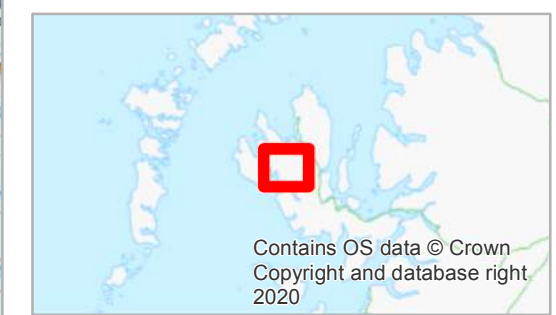

Coordinate System: British National Grid  
 Projection: Transverse Mercator

© Crown copyright and database rights 2023.  
 Ordnance Survey 0100031673

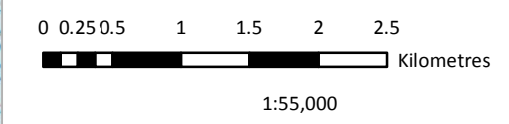

Glen Ullinish Coastal Delivery / 6111  
 Scoping Report

**Figure 2.2**  
**Location of Proposed Development in relation to the Glen Ullinish Windfarm**

Date:	Lead:	Review:	Version:
13/02/2024	AJM	BF	1.0

Contains OS data © Crown Copyright and database right 2020

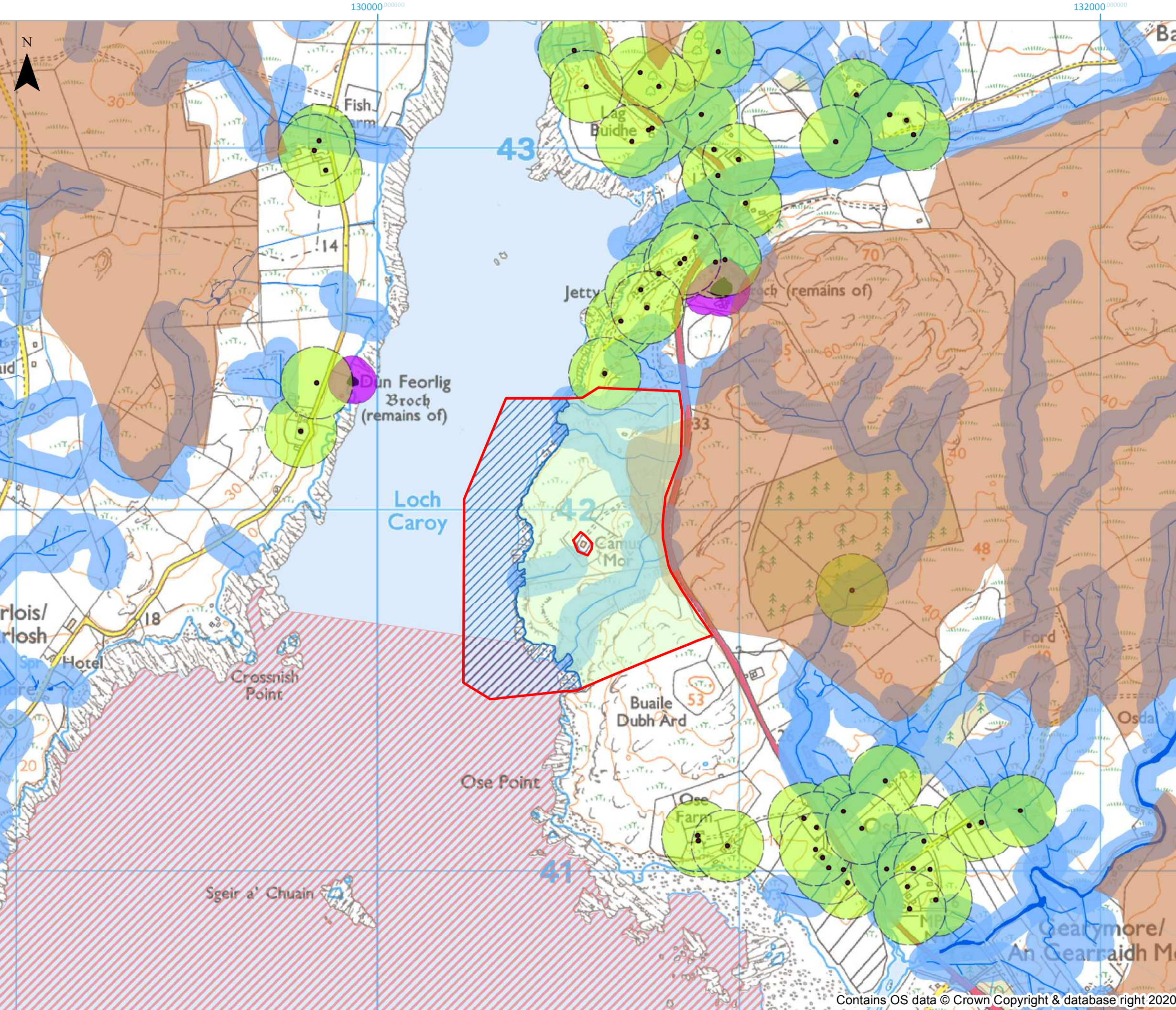

- KEY**
- Site Boundary
  - Marine Scotland Marine License Area (15.6 hectares)
  - The Highland Council Planning Application Area (29.8 hectares)
  - 10Km buffer
- Carbon and Peatland 2016 Importance**
- Class 1
  - Class 2
- Gardens and Designated Landscapes**
- Potential Residential Receptors
  - Potential Residential Receptors 100m Buffer
  - Scheduled Monuments
  - Scheduled Monuments 50m Buffer
  - Special Areas of Conservation
  - Surface Water Areas
  - Surface Water Lines and Surface Watercourses
  - Surface Waterlines and Watercourses 50m Buffer

Coordinate System: British National Grid  
 Projection: Transverse Mercator

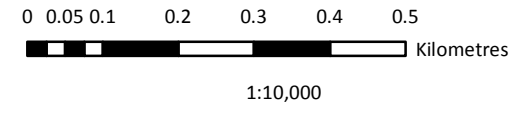

Glen Ullinish Coastal Delivery / 6111  
 Scoping Report

**Figure 2.3a**  
**On-Site Environmental Designations**

Date: 13/02/2024	Lead: AJM	Review: BF	Version: 1.0
---------------------	--------------	---------------	-----------------

Contains OS data © Crown Copyright & database right 2020

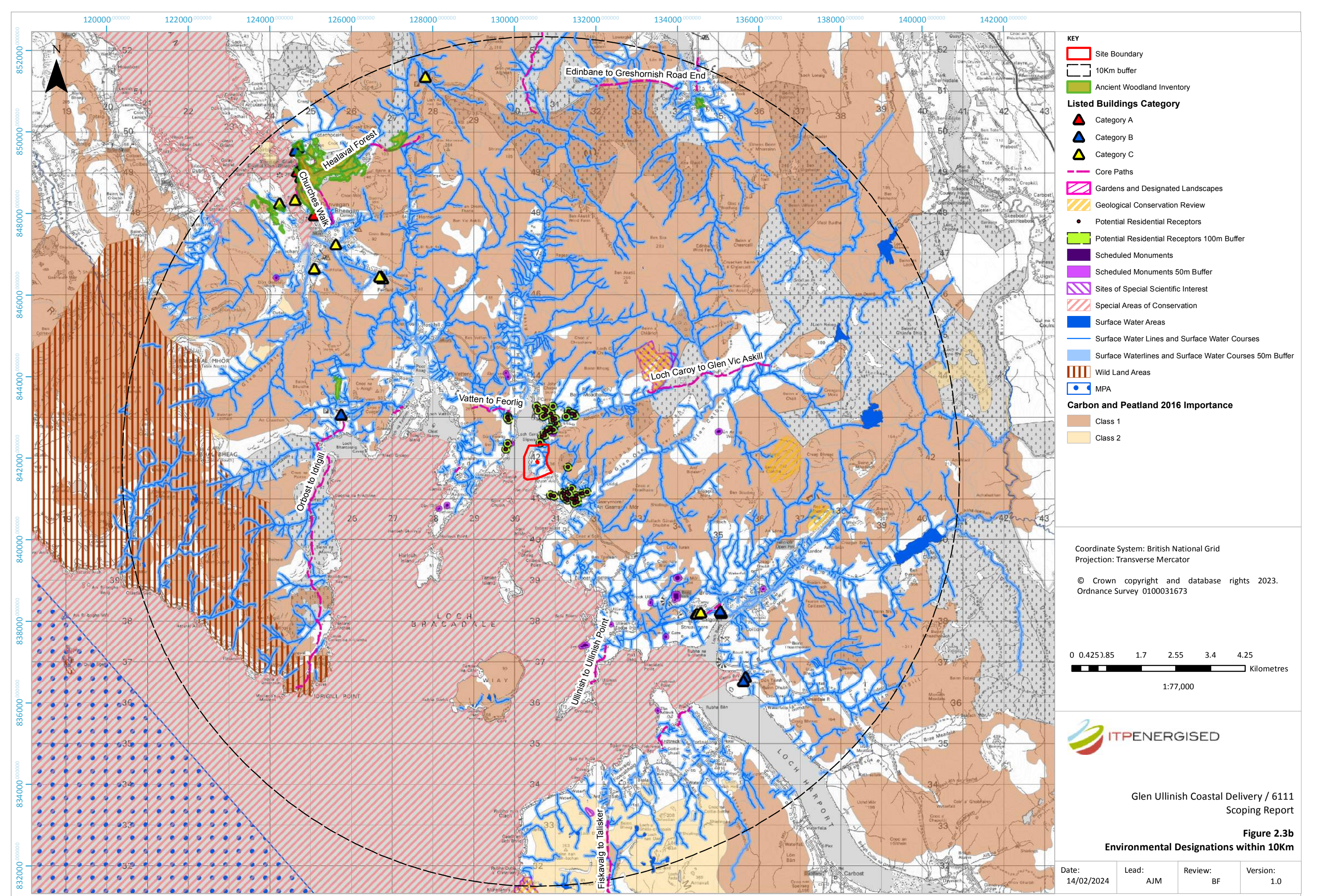

- KEY**
- Site Boundary
  - 10Km buffer
  - Ancient Woodland Inventory
- Listed Buildings Category**
- Category A
  - Category B
  - Category C
  - Core Paths
  - Gardens and Designated Landscapes
  - Geological Conservation Review
  - Potential Residential Receptors
  - Potential Residential Receptors 100m Buffer
  - Scheduled Monuments
  - Scheduled Monuments 50m Buffer
  - Sites of Special Scientific Interest
  - Special Areas of Conservation
  - Surface Water Areas
  - Surface Water Lines and Surface Water Courses
  - Surface Waterlines and Surface Water Courses 50m Buffer
  - Wild Land Areas
  - MPA
- Carbon and Peatland 2016 Importance**
- Class 1
  - Class 2

Coordinate System: British National Grid  
 Projection: Transverse Mercator

© Crown copyright and database rights 2023.  
 Ordnance Survey 0100031673

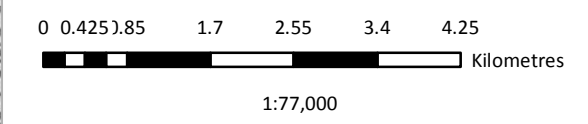

Glen Ullinish Coastal Delivery / 6111  
 Scoping Report

**Figure 2.3b**  
**Environmental Designations within 10Km**

Date: 14/02/2024	Lead: AJM	Review: BF	Version: 1.0
---------------------	--------------	---------------	-----------------

130000 000000

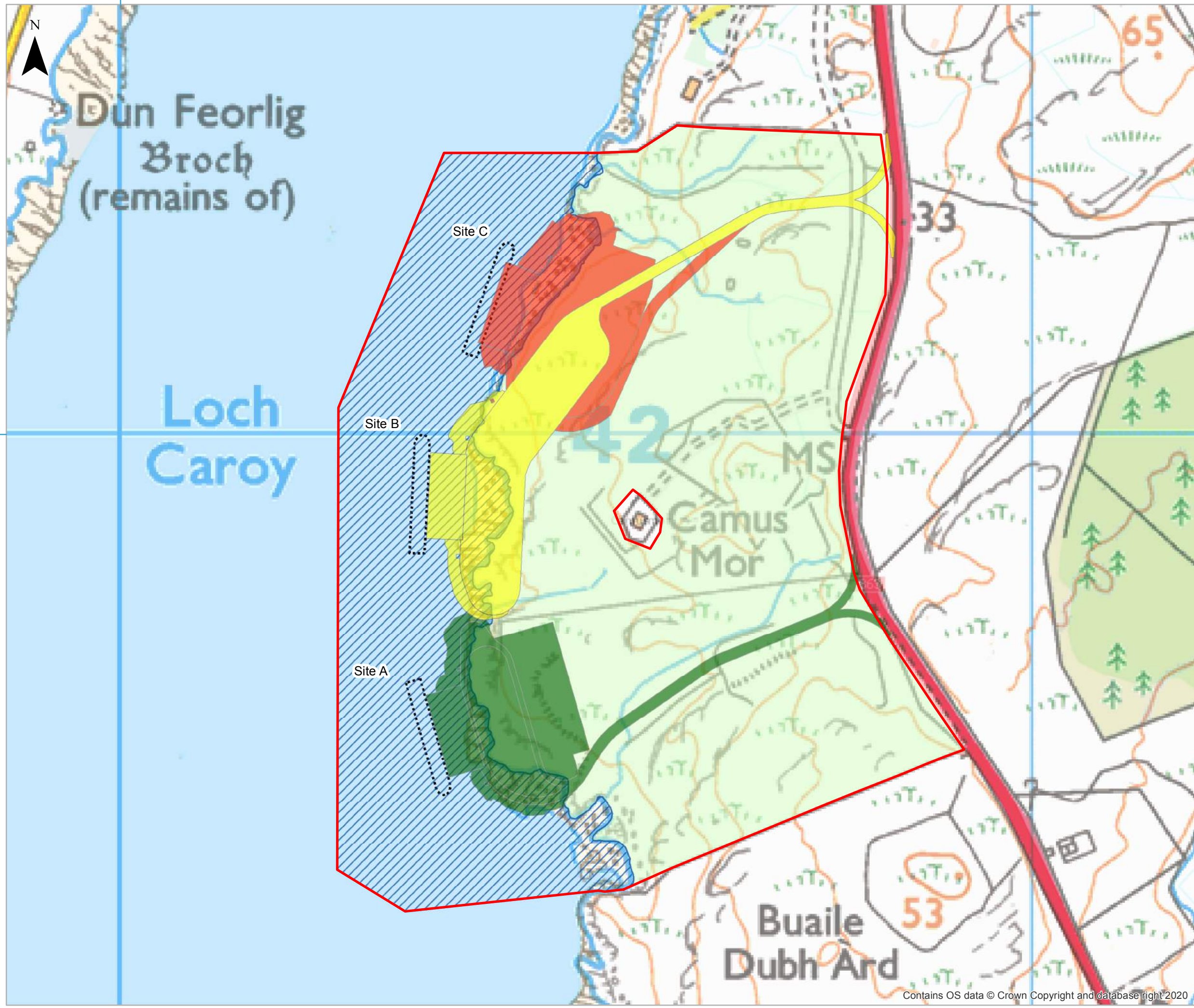

- KEY**
- Site Boundary
  - Potential Site Options**
  - SITE A
  - SITE B
  - SITE C
  - Docked Vessel
  - Marine Scotland Marine License Area (15.6 hectares)
  - The Highland Council Planning Application Area (29.8 hectares)



Coordinate System: British National Grid  
 Projection: Transverse Mercator

© Crown copyright and database rights 2023.  
 Ordnance Survey 0100031673

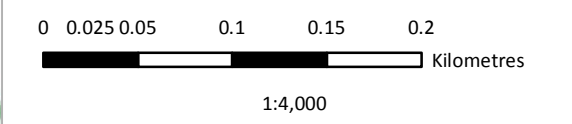

Glen Ullinish Coastal Delivery / 6111  
 Scoping Report

**Figure 2.4**  
**Proposed Development Layout with**  
**Site Options A, B & C**

Date:	Lead:	Review:	Version:
13/02/2024	AJM	BF	2

Contains OS data © Crown Copyright and database right 2020

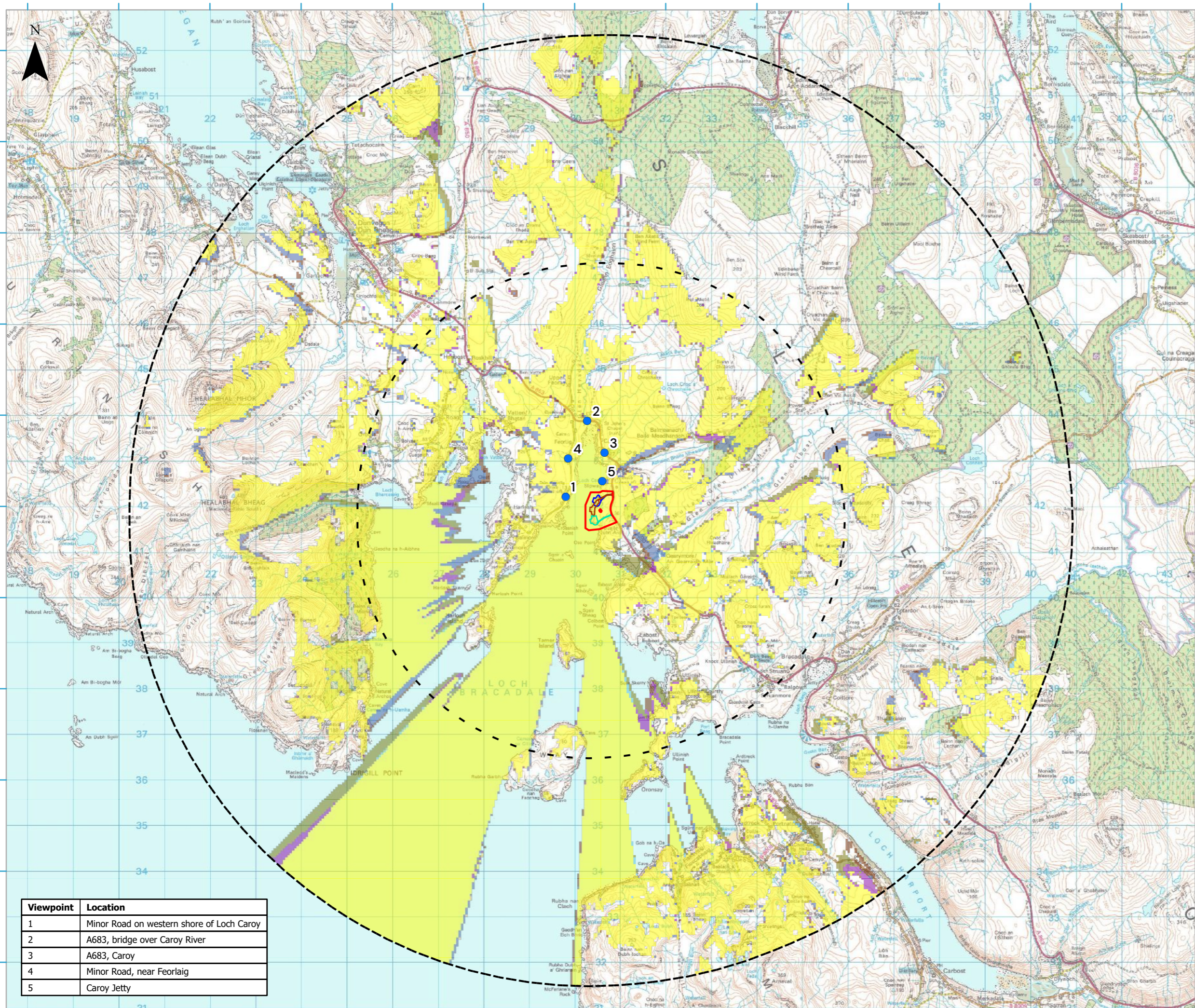

**KEY**

- Site Boundary
- Study Area 5km
- Study Area 10km
- Site Option A Boundary
- Site Option B Boundary
- Site Option C Boundary
- Viewpoint Location

- Zone of Theoretical Visibility - 50m Development Height
- Site Option A Visible Only
- Site Option B Visible Only
- Site Option C Visible Only
- Site Options A and B Visible
- Site Options A and C Visible
- Site Options B and C Visible
- All Site Options Visible

- DTM data used in calculations is OS Terrain 5 out to 5 km and OS Terrain 50 out to 10 km.
- Viewer height set at 2m
- Calculations include earth curvature and light refraction.
- Model assumes bare earth scenario.

NB. This Zone of Theoretical Visibility (ZTV) image illustrates the theoretical extent of where the development may be visible from, assuming 100% atmospheric visibility.

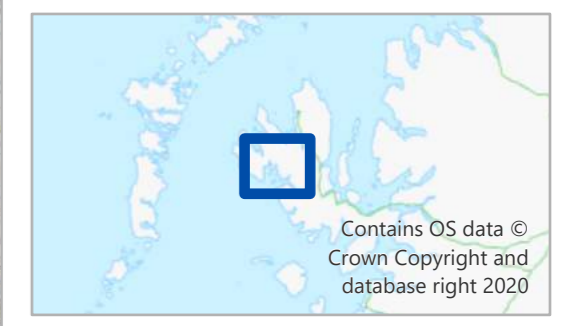

Coordinate System: British National Grid  
Projection: Transverse Mercator

Attributions: Copyright Pegasus Planning Group Ltd. © Crown copyright and database rights 2024 Ordnance Survey 100042093. Emapsite Licence number 0100031673. Promap Licence number 100020449.  
Pegasus accepts no liability for any use of this document other than for its original purpose, or by the original client, or following Pegasus' express agreement to such use. T 01285 641717 www.pegasusgroup.co.uk

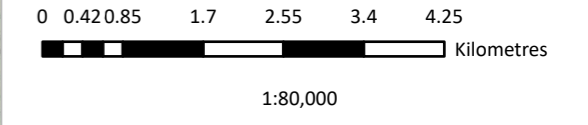

Viewpoint	Location
1	Minor Road on western shore of Loch Caroy
2	A683, bridge over Caroy River
3	A683, Caroy
4	Minor Road, near Feorlaig
5	Caroy Jetty



Glen Ullinish Coastal Delivery Scoping Report

**Figure 5.1**  
**Zone of Theoretical Visibility to 10 km**

Date:	Lead:	Review:	Version:
13/02/2024	FH	DT	1.A

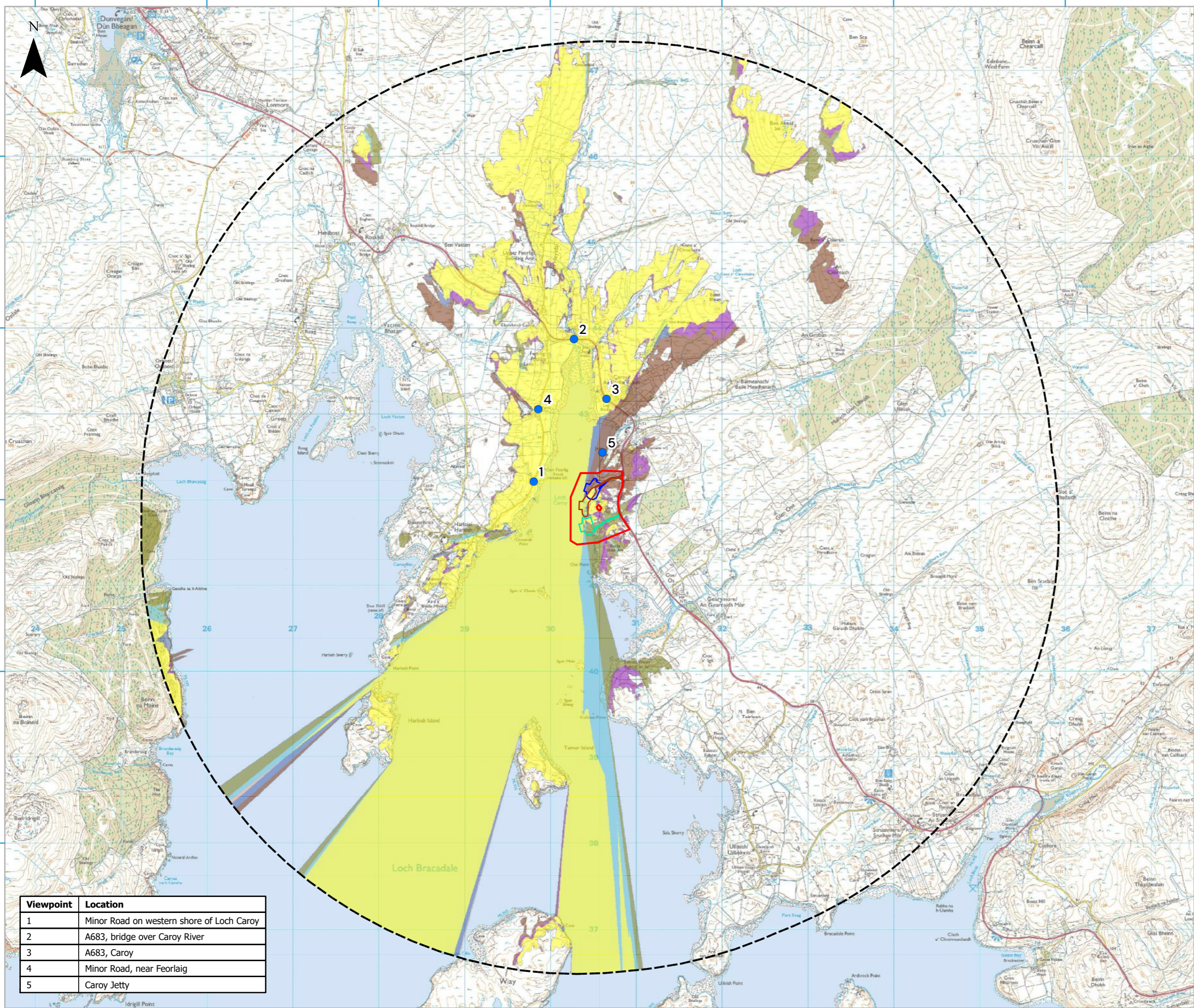

**KEY**

- Site Boundary
- Study Area 5km
- Site Option A Boundary
- Site Option B Boundary
- Site Option C Boundary
- Viewpoint Location

- Zone of Theoretical Visibility - 8m Development Height
- Site Option A Visible Only
- Site Option B Visible Only
- Site Option C Visible Only
- Site Options A and B Visible
- Site Options A and C Visible
- Site Options B and C Visible
- All Site Options Visible

- DTM data used in calculations is OS Terrain 5.  
 - Viewer height set at 2m  
 - Calculations include earth curvature and light refraction.  
 - Model assumes bare earth scenario.

NB. This Zone of Theoretical Visibility (ZTV) image illustrates the theoretical extent of where the development may be visible from, assuming 100% atmospheric visibility.

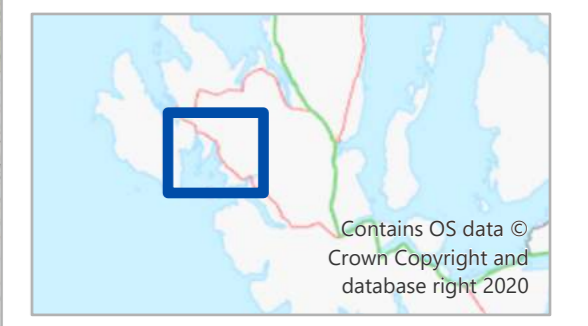

Coordinate System: British National Grid  
 Projection: Transverse Mercator

Attributions: Copyright Pegasus Planning Group Ltd. © Crown copyright and database rights 2024 Ordnance Survey 100042093. Emapsite Licence number 0100031673. Promap Licence number 100020449.  
 Pegasus accepts no liability for any use of this document other than for its original purpose, or by the original client, or following Pegasus' express agreement to such use. T 01285 641717 www.pegasusgroup.co.uk

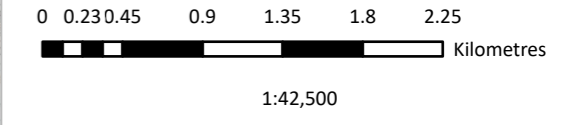

Viewpoint	Location
1	Minor Road on western shore of Loch Caroy
2	A683, bridge over Caroy River
3	A683, Caroy
4	Minor Road, near Feorlaig
5	Caroy Jetty



Glen Ullinish Coastal Delivery Scoping Report  
**Figure 5.2**  
**Zone of Theoretical Visibility to 5km**

Date:	Lead:	Review:	Version:
13/02/2024	FH	DT	1.A

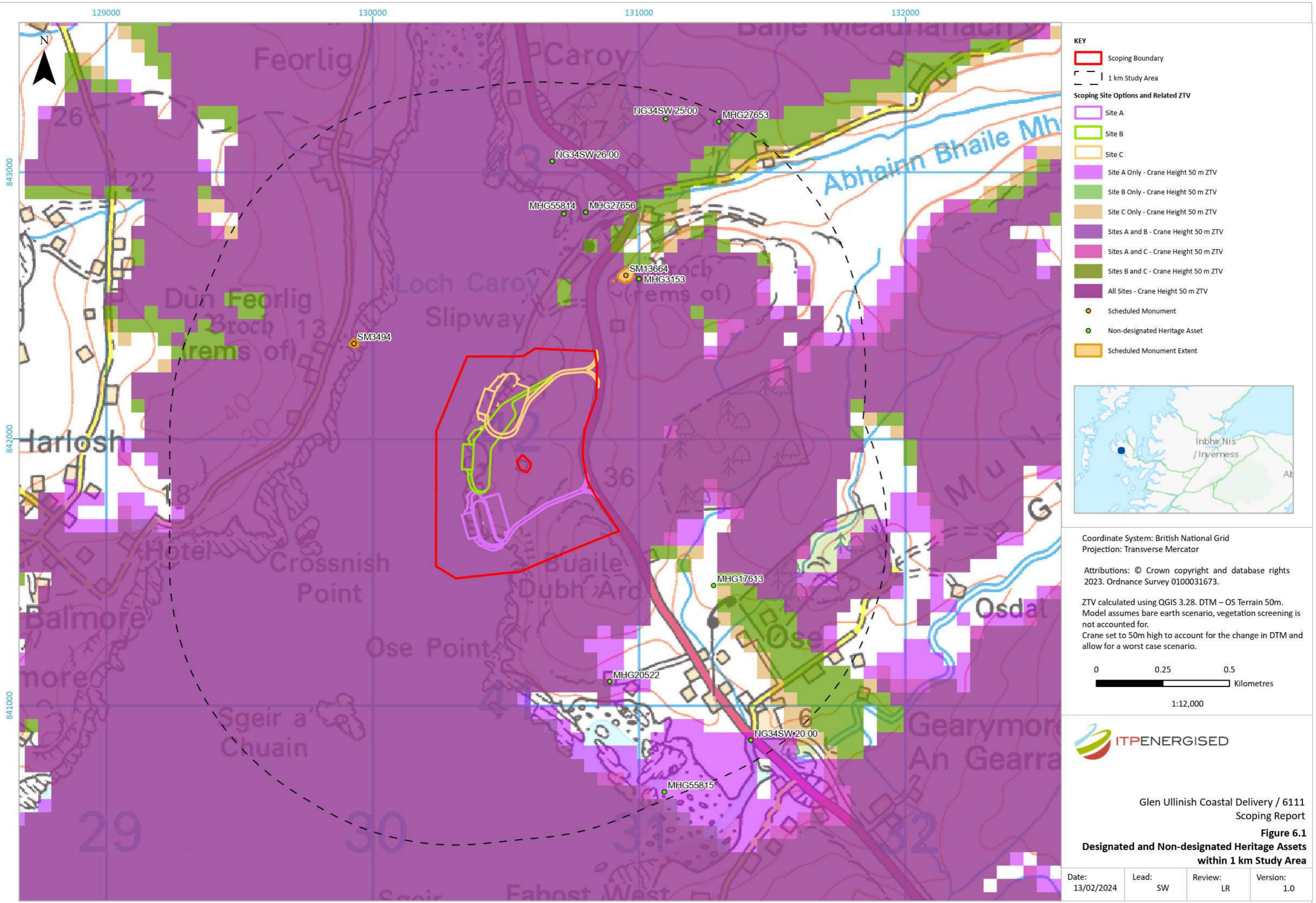

- KEY**
- Scoping Boundary
  - 1 km Study Area
  - Scoping Site Options and Related ZTV**
  - Site A
  - Site B
  - Site C
  - Site A Only - Crane Height 50 m ZTV
  - Site B Only - Crane Height 50 m ZTV
  - Site C Only - Crane Height 50 m ZTV
  - Sites A and B - Crane Height 50 m ZTV
  - Sites A and C - Crane Height 50 m ZTV
  - Sites B and C - Crane Height 50 m ZTV
  - All Sites - Crane Height 50 m ZTV
  - Scheduled Monument
  - Non-designated Heritage Asset
  - Scheduled Monument Extent



Coordinate System: British National Grid  
 Projection: Transverse Mercator

Attributions: © Crown copyright and database rights 2023. Ordnance Survey 0100031673.

ZTV calculated using QGIS 3.28. DTM – OS Terrain 50m. Model assumes bare earth scenario, vegetation screening is not accounted for. Crane set to 50m high to account for the change in DTM and allow for a worst case scenario.

0 0.25 0.5  
 Kilometres  
 1:12,000

**ITPENERGISED**

Glen Ullinish Coastal Delivery / 6111  
 Scoping Report

**Figure 6.1**  
**Designated and Non-designated Heritage Assets**  
**within 1 km Study Area**

Date:	Lead:	Review:	Version:
13/02/2024	SW	LR	1.0



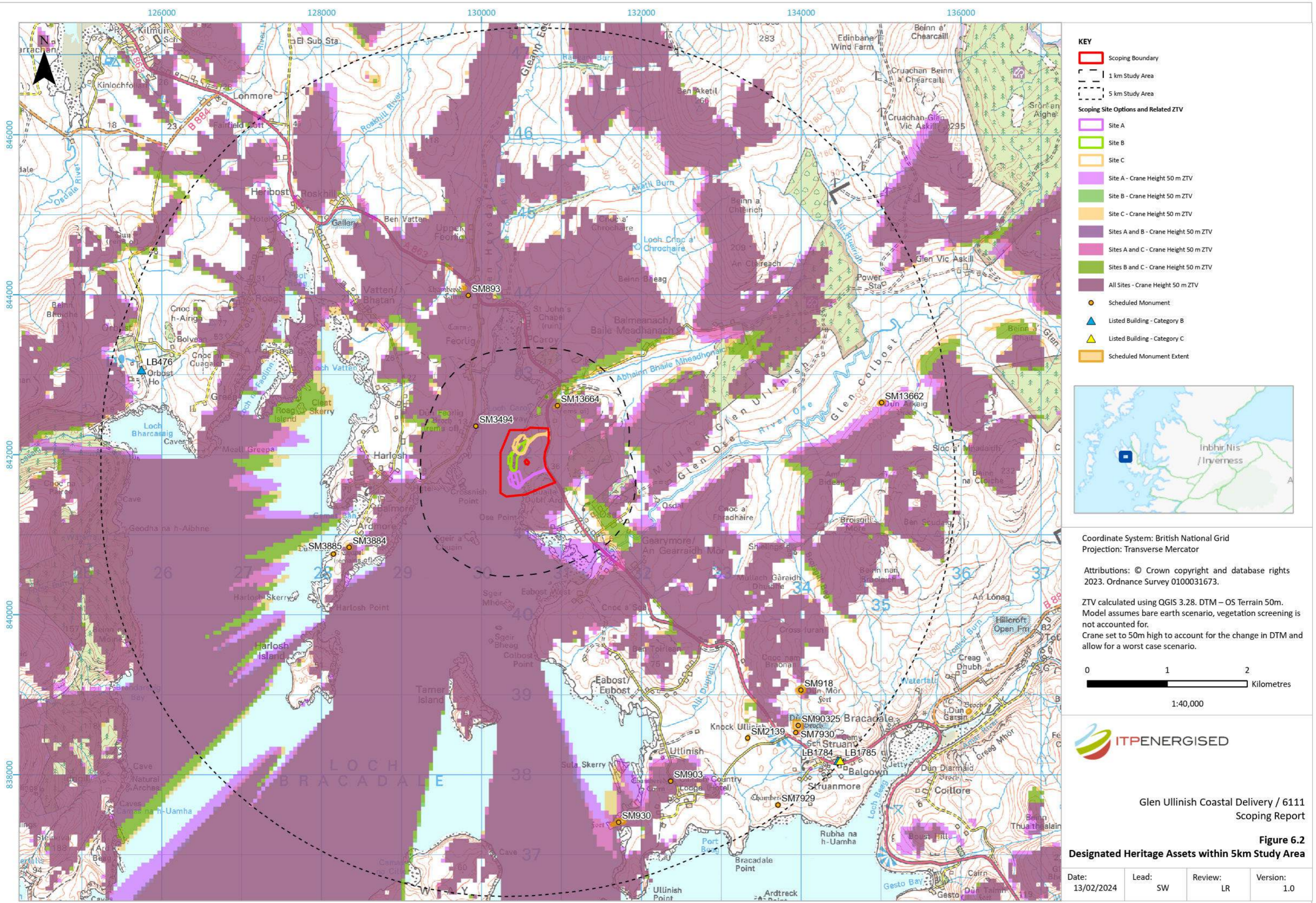

**KEY**

- Scoping Boundary
- 1 km Study Area
- 5 km Study Area

**Scoping Site Options and Related ZTV**

- Site A
- Site B
- Site C
- Site A - Crane Height 50 m ZTV
- Site B - Crane Height 50 m ZTV
- Site C - Crane Height 50 m ZTV
- Sites A and B - Crane Height 50 m ZTV
- Sites A and C - Crane Height 50 m ZTV
- Sites B and C - Crane Height 50 m ZTV
- All Sites - Crane Height 50 m ZTV

- Scheduled Monument
- ▲ Listed Building - Category B
- ▲ Listed Building - Category C
- Scheduled Monument Extent



Coordinate System: British National Grid  
 Projection: Transverse Mercator

Attributions: © Crown copyright and database rights 2023. Ordnance Survey 0100031673.

ZTV calculated using QGIS 3.28. DTM – OS Terrain 50m. Model assumes bare earth scenario, vegetation screening is not accounted for. Crane set to 50m high to account for the change in DTM and allow for a worst case scenario.

0 1 2  
 Kilometres  
 1:40,000

**ITPENERGISED**

Glen Ullinish Coastal Delivery / 6111  
 Scoping Report

**Figure 6.2**  
 Designated Heritage Assets within 5km Study Area

Date:	Lead:	Review:	Version:
13/02/2024	SW	LR	1.0

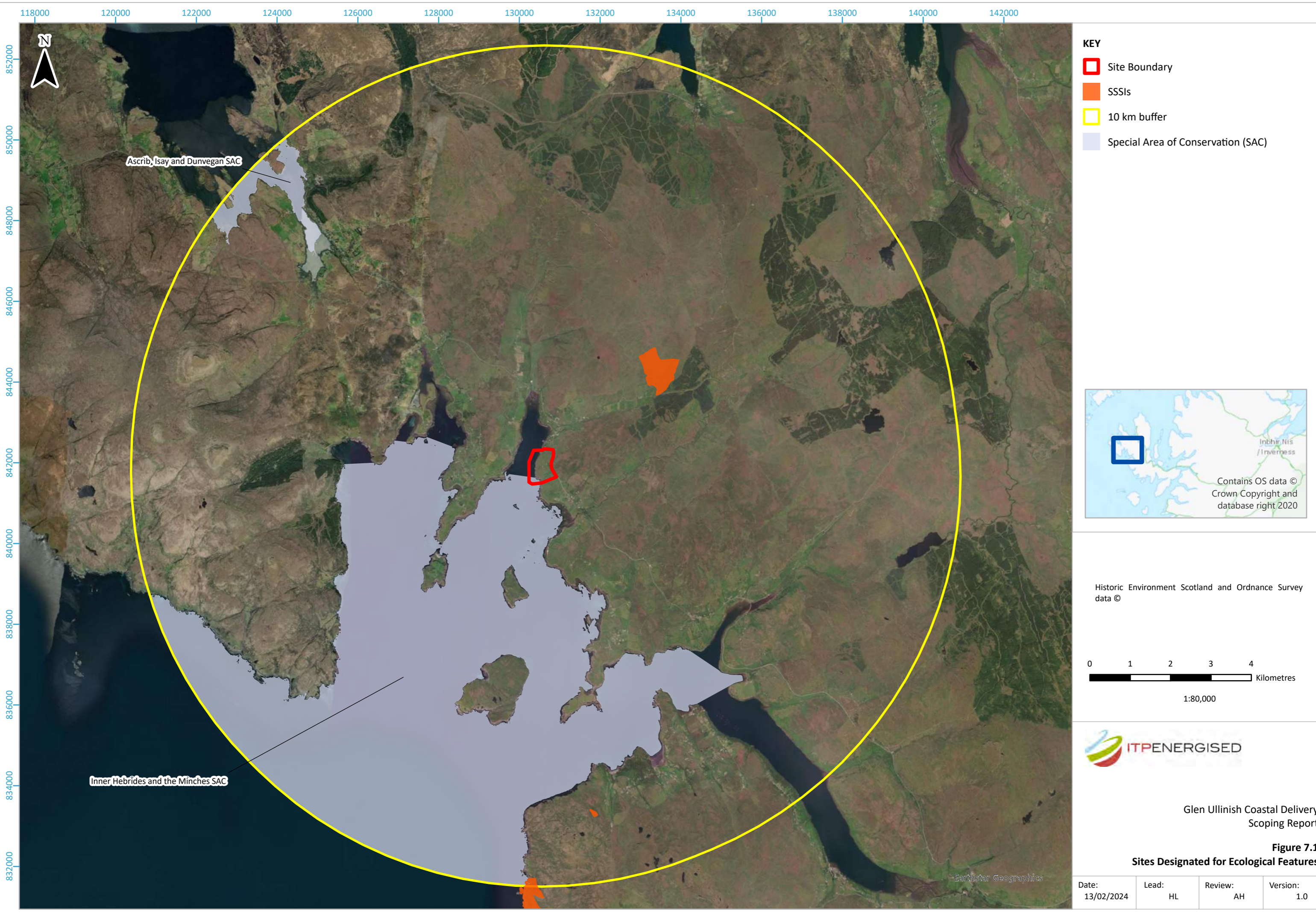

- KEY**
- Site Boundary
  - SSSIs
  - 10 km buffer
  - Special Area of Conservation (SAC)



Historic Environment Scotland and Ordnance Survey data ©

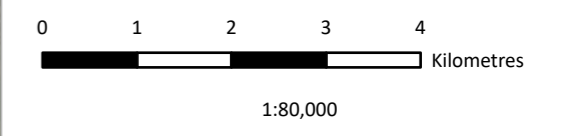

Glen Ullinish Coastal Delivery Scoping Report

**Figure 7.1**  
**Sites Designated for Ecological Features**

Date:	Lead:	Review:	Version:
13/02/2024	HL	AH	1.0



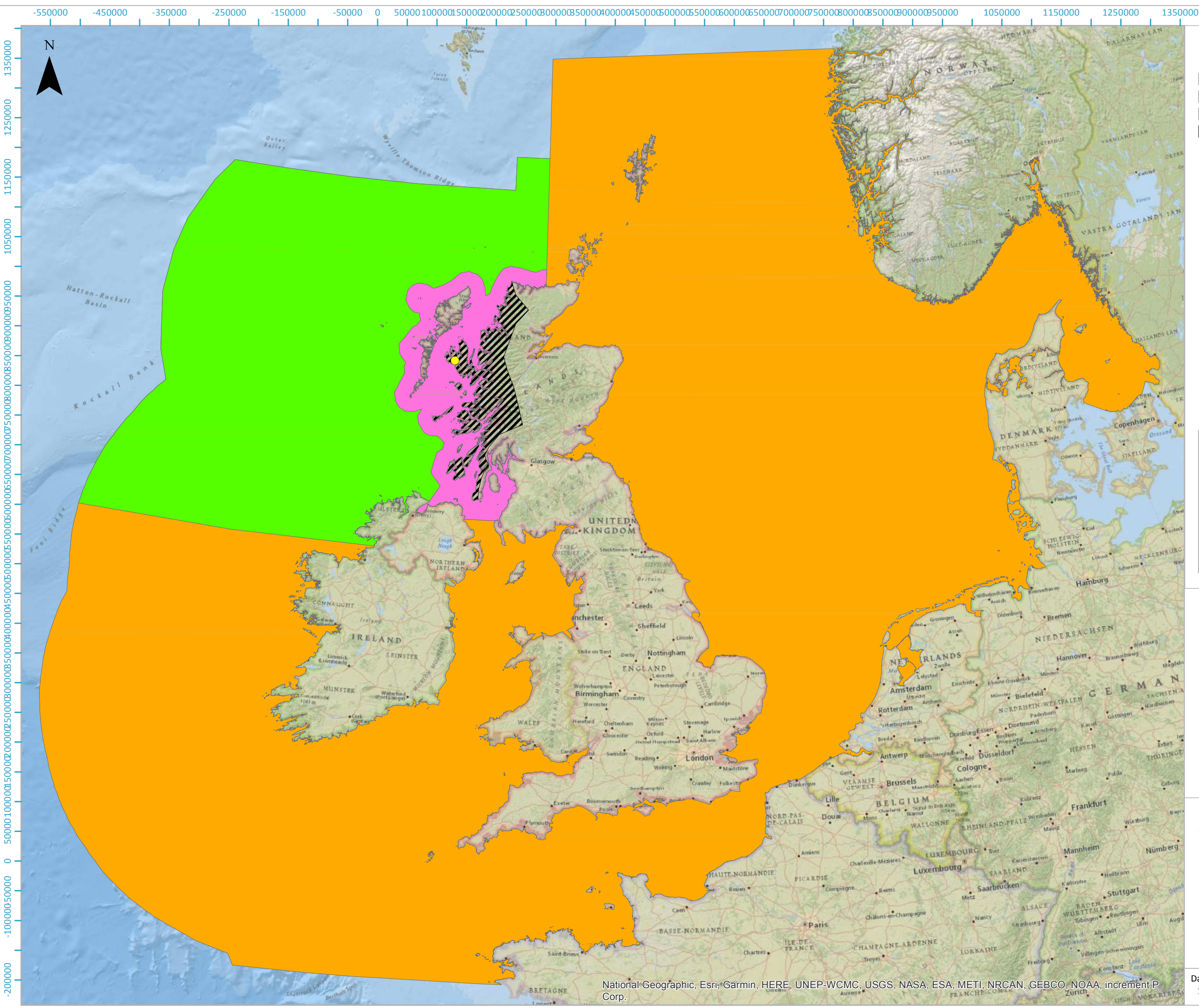

- KEY**
- Proposed Development
  - Bottlenose Dolphin Management Units - Coastal West Scotland
  - Harbour Porpoise Management Units - West Scotland
  - Minke Whale Common Rissos dolphin MUs
  - Seal Management Units - West Scotland

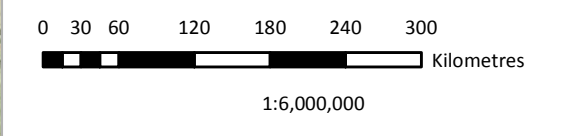
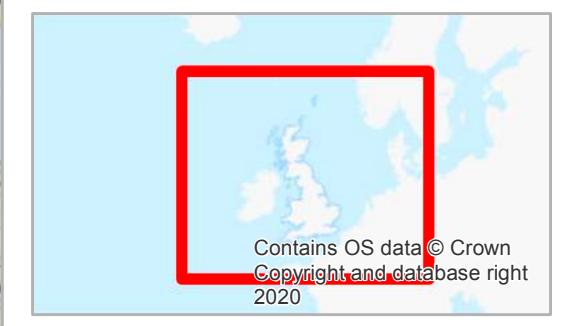

Glen Ullinish Coastal Delivery Scoping Report

**Figure 8.2**  
Glen Ullinish Scoping - Management Units

Date:	Lead:	Review:	Version:
13/02/2024	AJM	BF	1.0

National Geographic, Esri, Garmin, HERE, UNEP-WCMC, USGS, NASA, ESA, METI, NRCAN, GEBCO, NOAA, increment P Corp.

-50000 -30000 -10000 0 +20000 +40000 +60000 +80000 +100000 +120000 +140000 +160000 +180000 +200000 +220000 +240000 +260000 +280000 +300000 +320000 +340000 +360000 +380000 +400000 +420000 +440000 +460000

+620000 +640000 +660000 +680000 +700000 +720000 +740000 +760000 +780000 +800000 +820000 +840000 +860000 +880000 +900000 +920000 +940000 +960000 +980000 +1000000 +1020000 +1040000

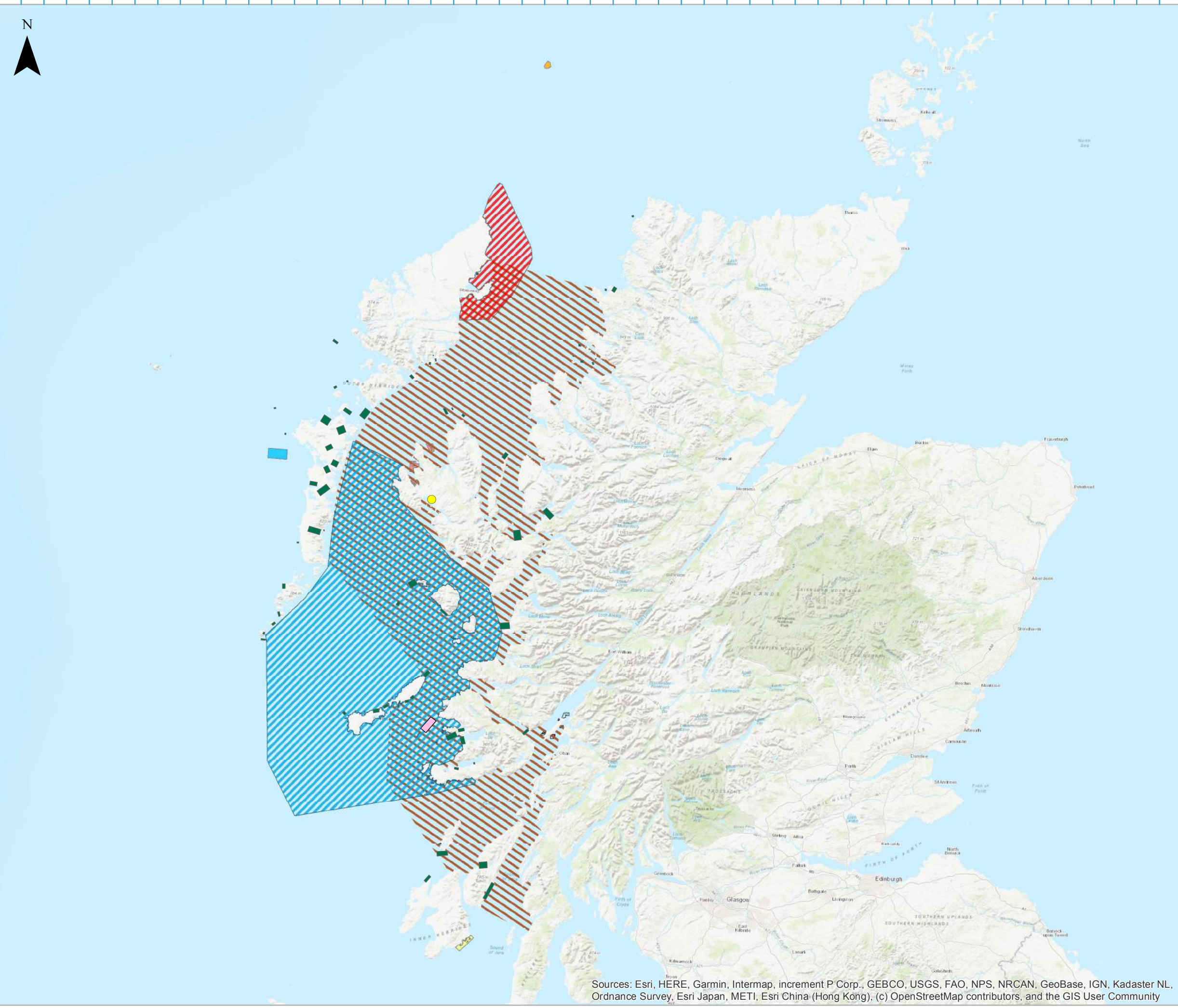

- KEY**
- Seal Haul Out Sites
  - Proposed Development
- MPAs**
- North-east Lewis
  - Sea of the Hebrides
- SACs**
- Ascrib, Isay and Dunvegan
  - Eileanan agus Sgeiran Lios mor
  - Inner Hebrides and the Minches
  - Monach Islands
  - North Rona
  - South-East Islay Skerries
  - Treshnish Isles

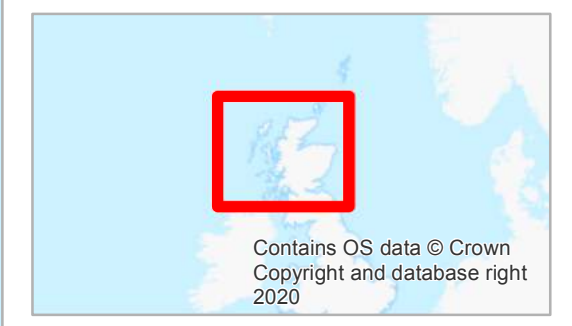

Coordinate System: British National Grid  
Projection: Transverse Mercator

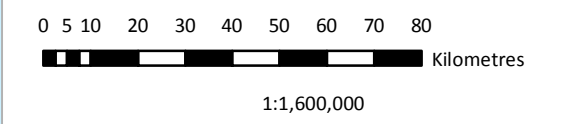

Glen Ullinish Coastal Delivery Scoping Report

**Figure 8.3**  
**Glen Ullinish Scoping - Protected Areas and Seal Haul Out Sites**

Date: 13/02/2024	Lead: AJM	Review: BF	Version: 1.0
---------------------	--------------	---------------	-----------------

Sources: Esri, HERE, Garmin, Intermap, increment P Corp., GEBCO, USGS, FAO, NPS, NRCAN, GeoBase, IGN, Kadaster NL, Ordnance Survey, Esri Japan, METI, Esri China (Hong Kong), (c) OpenStreetMap contributors, and the GIS User Community

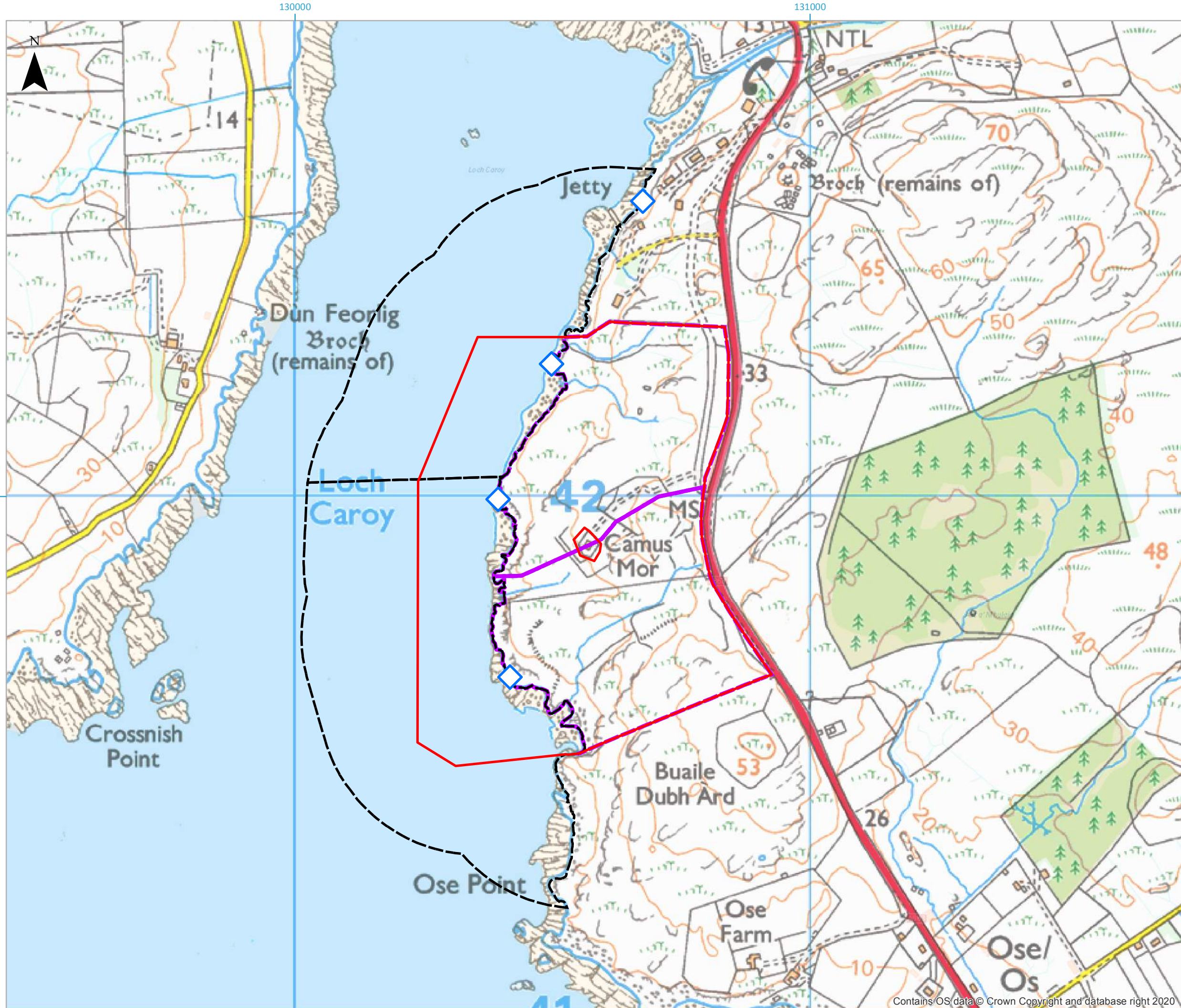

- KEY**
- Site Boundary
  - Vantage Points
  - Intertidal Survey Area
  - Terrestrial Survey Area



Attributions: © Crown Copyright and Database Rights 2023. Ordnance Survey 0100031673

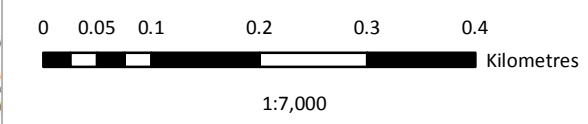

Glen Ullinish Coastal Delivery Scoping Report

**Figure 9.1**  
**Ornithology Survey Areas**

Date:	Lead:	Review:	Version:
13/02/2024	EO	AM	1.0

Contains OS data © Crown Copyright and database right 2020

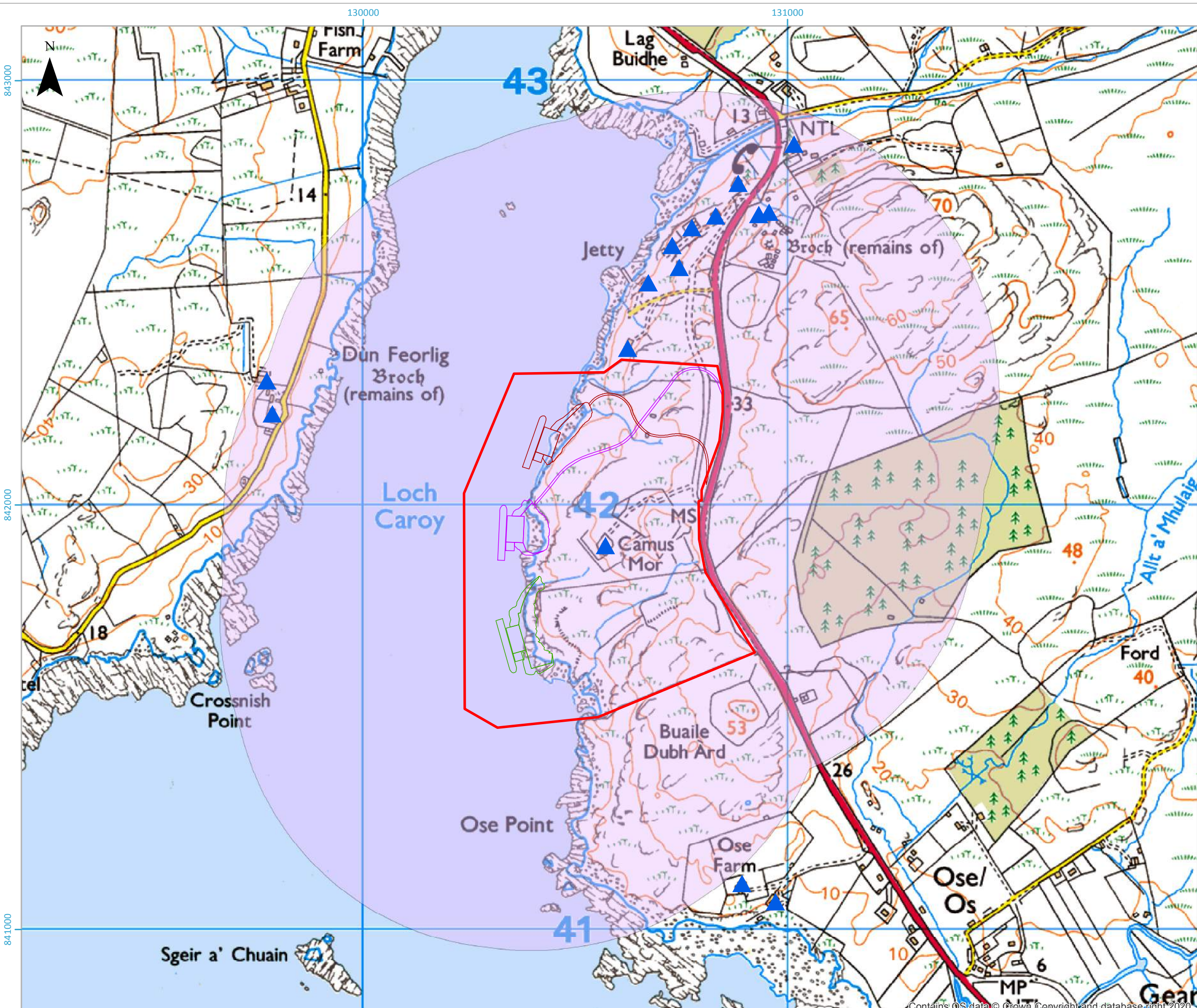

**KEY**

- Indicative Site Boundary
- ▲ Identified NSRs

Potential Site Layouts

- A
- B
- C
- Study Area

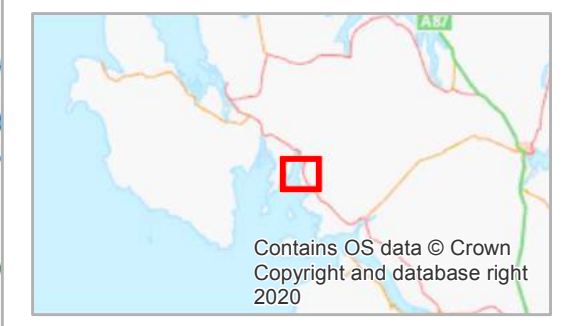

Attributions: © Crown Copyright and Database Rights 2023. Ordnance Survey 0100031673



Glen Ullinish Coast Delivery  
Scoping Report

**Figure 10.1**  
**Proposed Noise Study Area**

Date:	Lead:	Review:	Version:
13/02/2024	EO	AM	1.0

130000

N

Dun Feorlig Broch (remains of)

Loch Caroy

Site C

Site B

Site A

PA 1

PA 2

Buaile Dubh Ard

65

33

53

KEY

Site Boundary

Potential Site Options

SITE A

SITE B

SITE C

Docked Vessel

Probe Location

Peat Auger Location

Probe Depth (m)

0

0 - 0.5

0.51 - 1

1.01 - 1.5

1.51 - 2

2.01 - 3

3.01 - 3.6

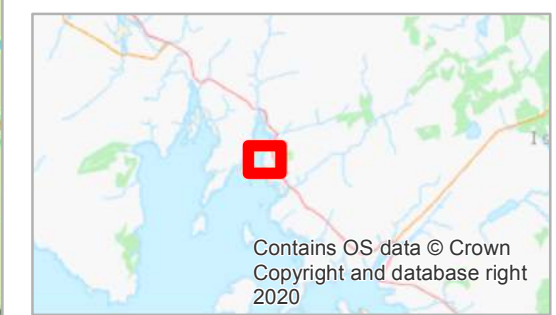

Contains OS data © Crown Copyright and database right 2020

Attributions: © Crown Copyright and Database Rights 2023. Ordnance Survey 0100031673

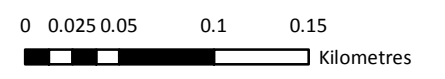

1:4,000



Glen Ullinish Coastal Delivery Scoping Report

Figure 11.1 Peat Depth

Date:	Lead:	Review:	Version:
13/02/2024	DN	BF	1.0

Contains OS data © Crown Copyright and database right 2020



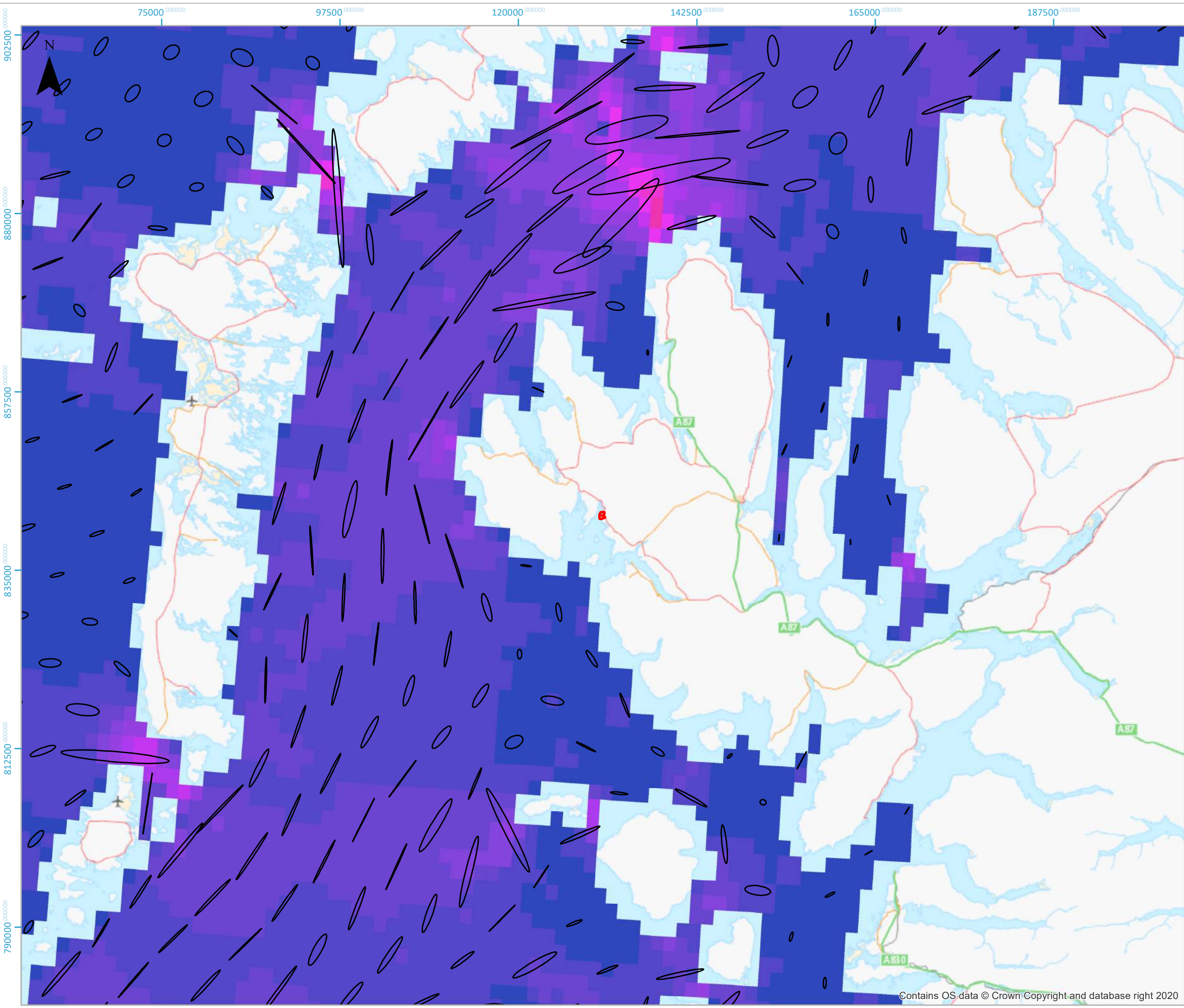

**KEY**

- Site Boundary
- Mean Spring Tidal Ellipse

Mean Spring Peak Current Speed (m/s)

- 0.0 - 0.2
- 0.3 - 0.4
- 0.5 - 0.6
- 0.7 - 0.8
- 0.9 - 1.0
- 1.1 - 1.2
- 1.3 - 1.4
- 1.5 - 1.6
- 1.7 - 1.8
- 1.9 - 2.0

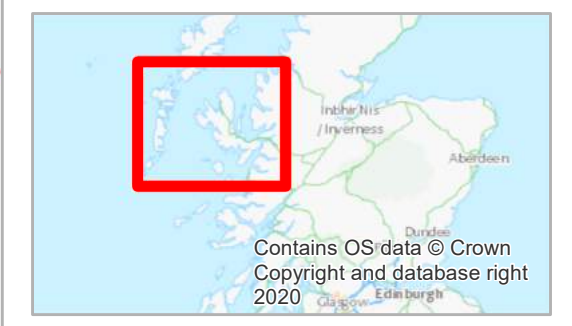

Coordinate System: British National Grid  
 Projection: Transverse Mercator

Attributions: Reproduced from <http://www.renewables-atlas.info/> © Crown Copyright

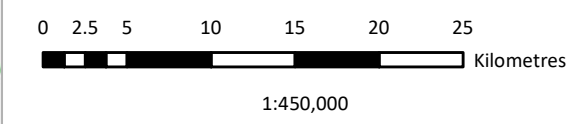

Glen Ullinish Port Scoping Report

**Figure 12.1**  
**Mean spring current speeds and tidal ellipses around the Isle of Skye**

Date:	Lead:	Review:	Version:
14/02/2024	AMF	NKD	1.0

Contains OS data © Crown Copyright and database right 2020



(a)

### Significant Wave Height

Location:  
006.55W, 57.32N

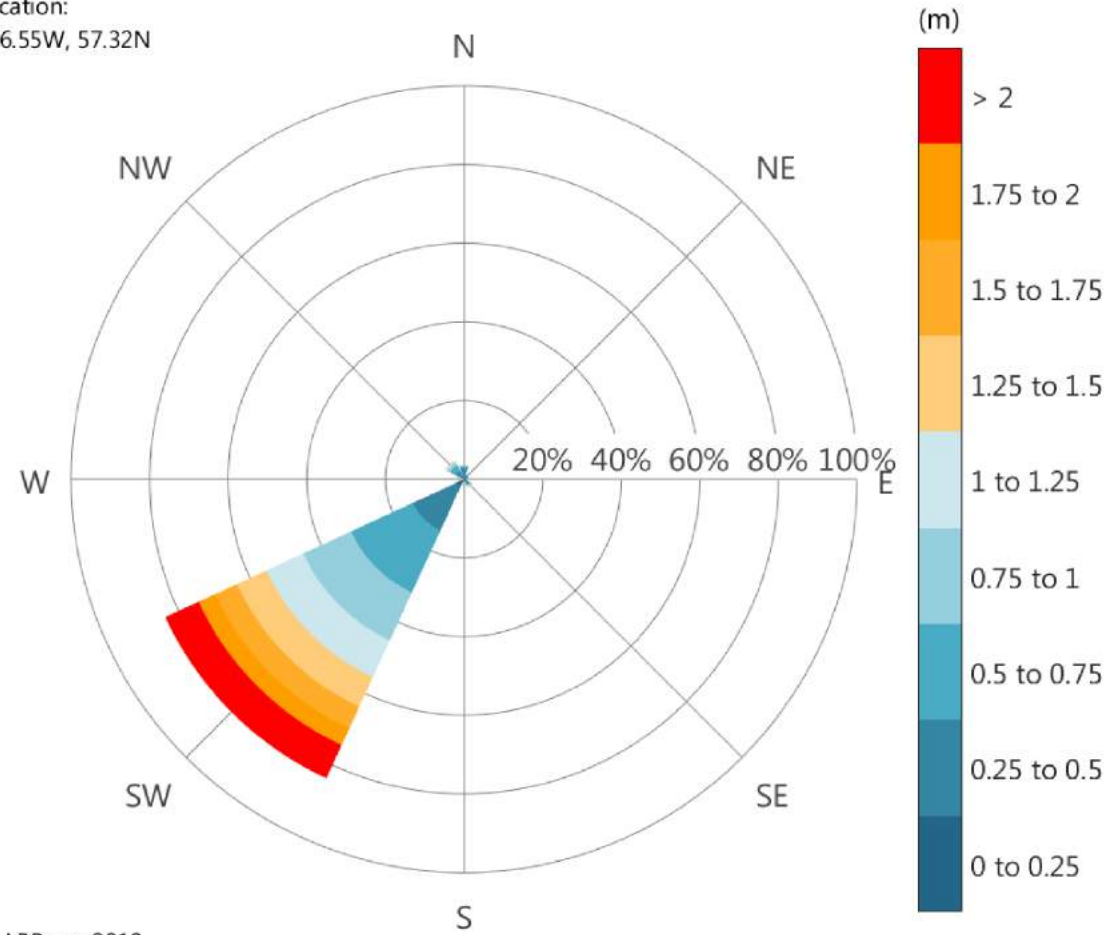

© ABPmer 2018  
Data ID:wavehs\_sea\_nwe\_57p32N\_006p55W

(b)

### Wind Speed

Location:  
006.53W, 57.33N

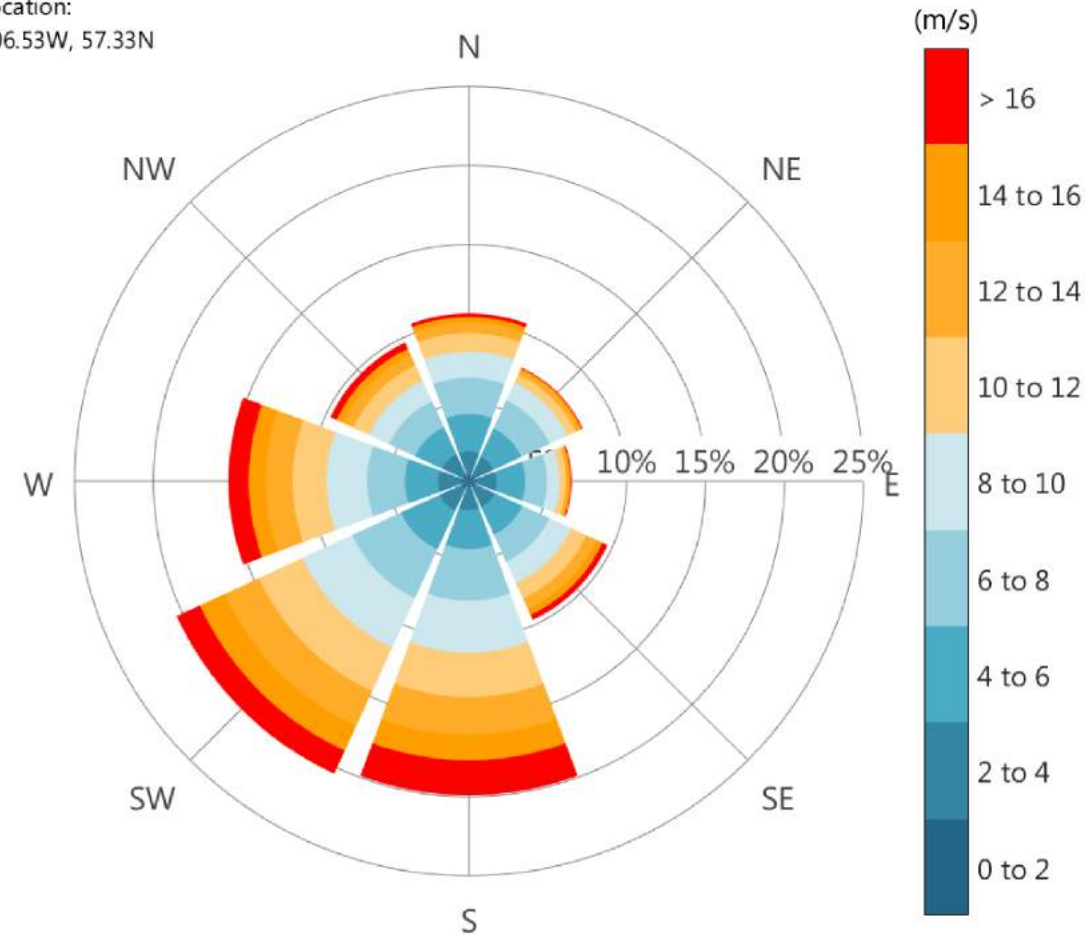

© ABPmer 2018  
Data ID:wndspd\_nsb\_4m\_57p33N\_006p53W

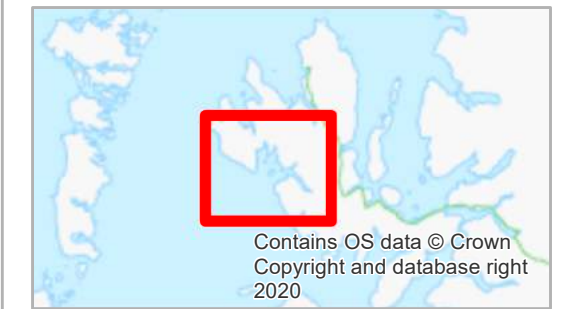

Contains OS data © Crown  
Copyright and database right  
2020

Coordinate System: NA  
Projection: NA

Attributions: Reproduced from Data Explorer, 2018.  
ABPmer, <https://www.seastates.net>

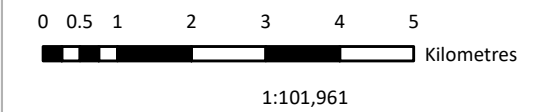

Glen Ullinish Port  
Scoping Report

**Figure 12.2**  
Rose plots of (a) significant  
wave height and (b) wind speed

Date: 14/02/2024	Lead: AMF	Review: NKD	Version: 1.0
---------------------	--------------	----------------	-----------------

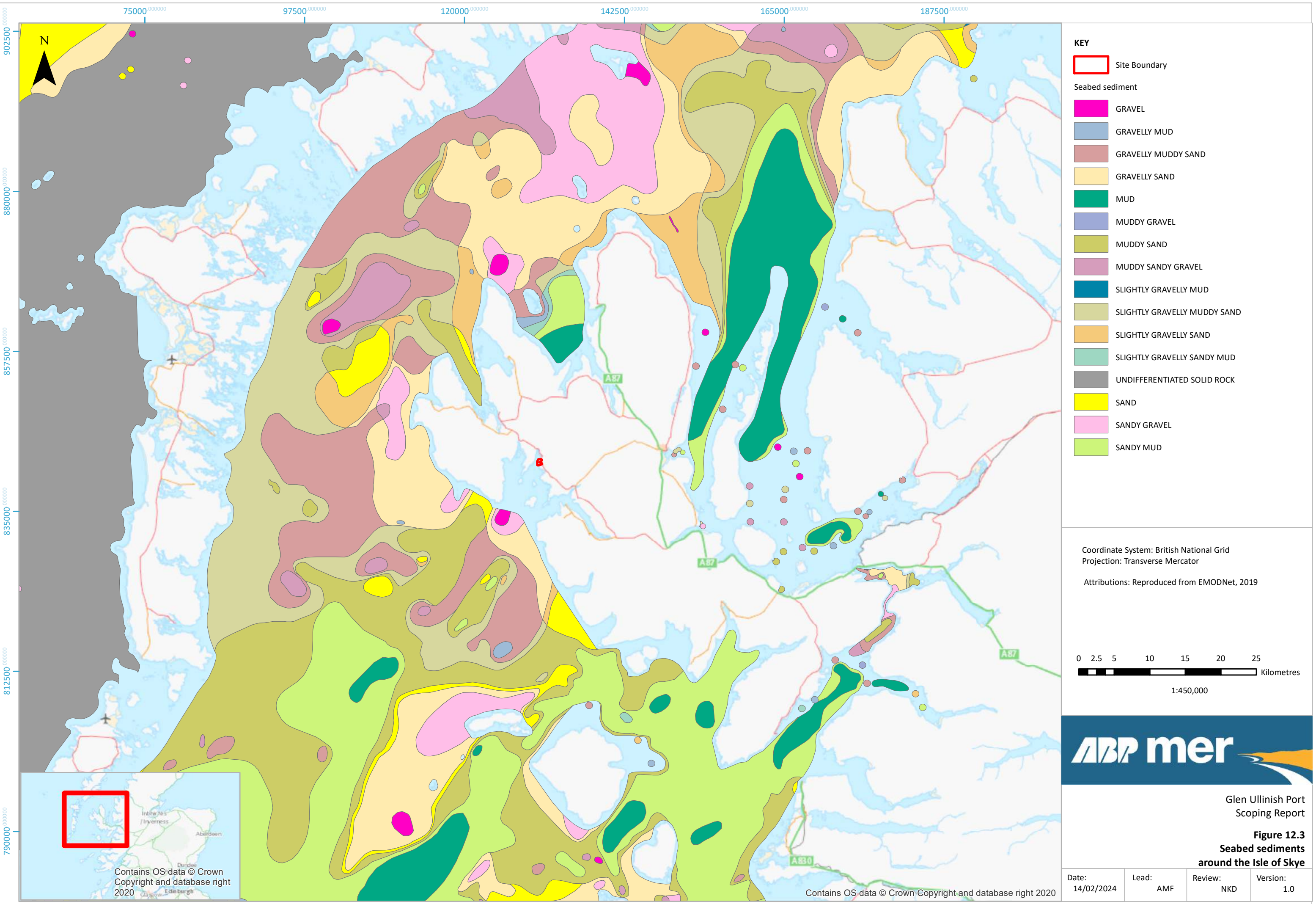

- KEY**
- Site Boundary
  - Seabed sediment**
  - GRAVEL
  - GRAVELLY MUD
  - GRAVELLY MUDDY SAND
  - GRAVELLY SAND
  - MUD
  - MUDDY GRAVEL
  - MUDDY SAND
  - MUDDY SANDY GRAVEL
  - SLIGHTLY GRAVELLY MUD
  - SLIGHTLY GRAVELLY MUDDY SAND
  - SLIGHTLY GRAVELLY SAND
  - SLIGHTLY GRAVELLY SANDY MUD
  - UNDIFFERENTIATED SOLID ROCK
  - SAND
  - SANDY GRAVEL
  - SANDY MUD

Coordinate System: British National Grid  
 Projection: Transverse Mercator  
 Attributions: Reproduced from EMODNet, 2019

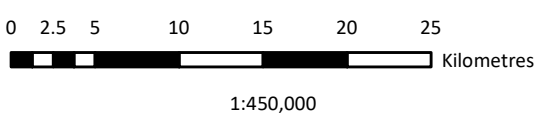

Glen Ullinish Port  
 Scoping Report  
**Figure 12.3**  
**Seabed sediments**  
**around the Isle of Skye**

Date: 14/02/2024	Lead: AMF	Review: NKD	Version: 1.0
---------------------	--------------	----------------	-----------------

Contains OS data © Crown  
 Copyright and database right  
 2020

Contains OS data © Crown Copyright and database right 2020

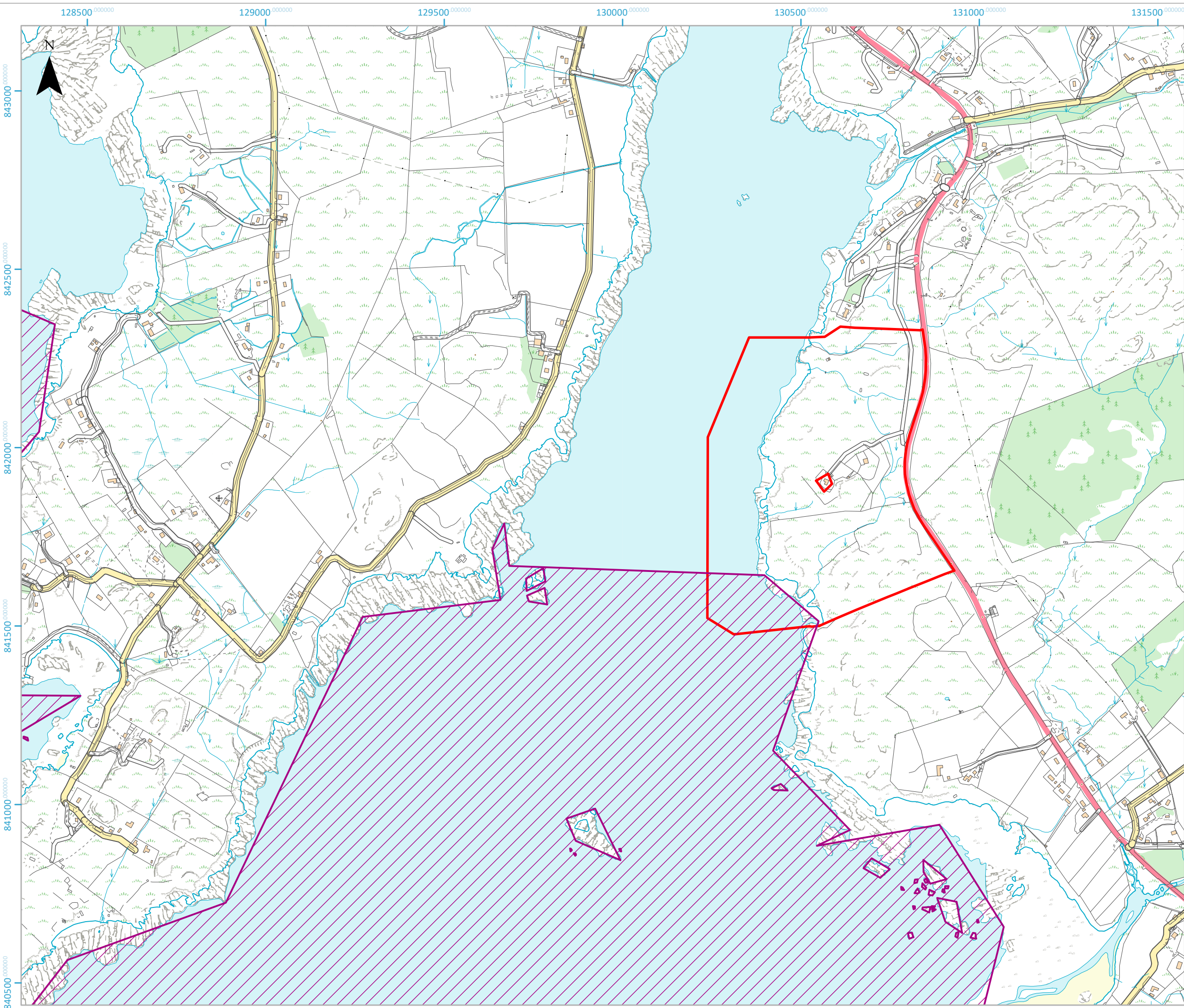

- KEY**
- Site Boundary
  - Inner Hebrides and the Minches SAC

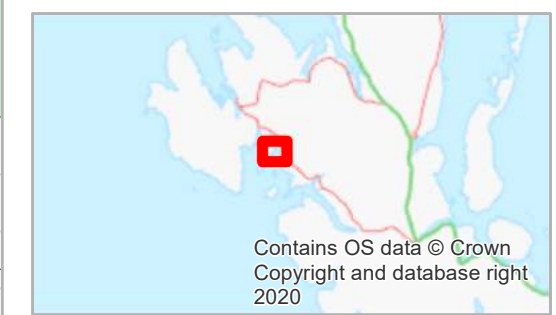

Coordinate System: British National Grid  
 Projection: Transverse Mercator

Attributions: Contains SNH information licensed under the Open Government Licence v3.0.

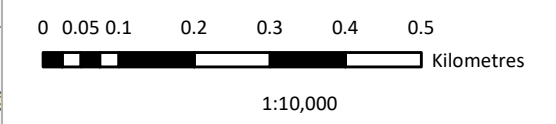

Glen Ullinish Port Scoping Report

**Figure 12.4**  
 Scoping boundary overlap extent with Inner Hebrides and The Minches SAC

Date: 14/02/2024	Lead: AMF	Review: NKD	Version: 1.0
---------------------	--------------	----------------	-----------------

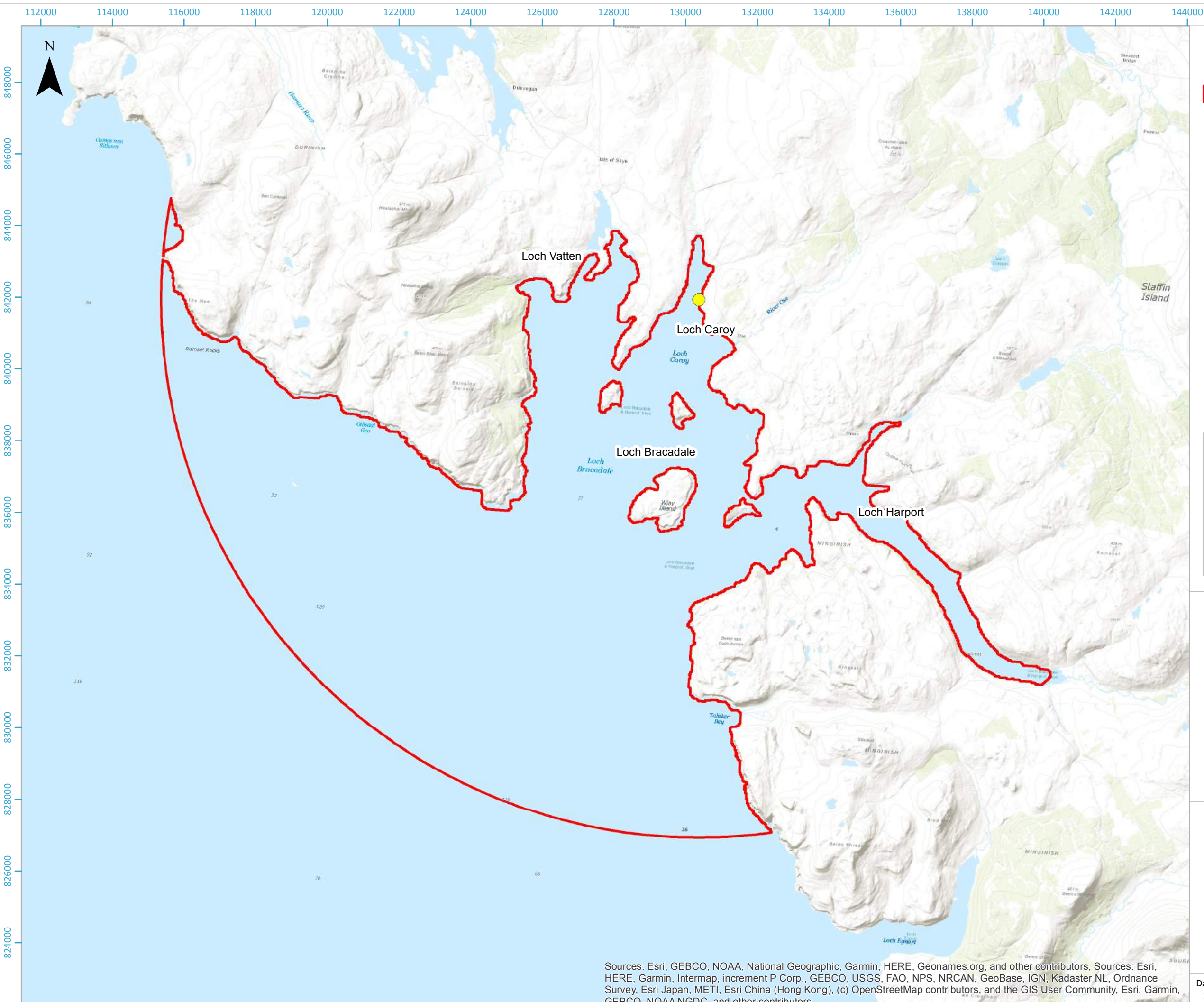

**KEY**

- Proposed Development
- Benthic Subtidal and Intertidal Study Area

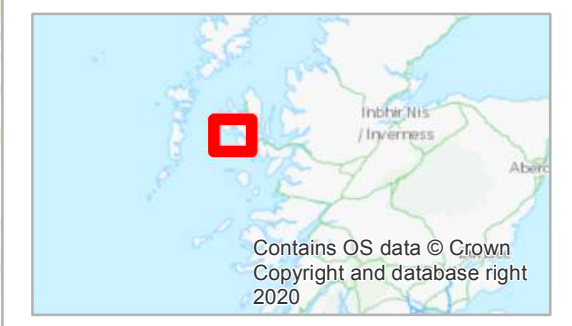

Coordinate System: British National Grid  
 Projection: Transverse Mercator

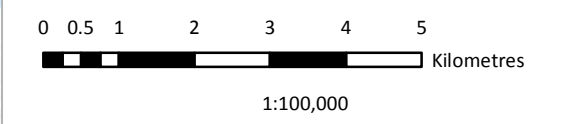

Glen Ullinish Coastal Delivery  
 Scoping Report

**Figure 13.1**  
**Glen Ullinish Scoping - Water Quality Study Area**

Sources: Esri, GEBCO, NOAA, National Geographic, Garmin, HERE, Geonames.org, and other contributors, Sources: Esri, HERE, Garmin, Intermap, increment P Corp., GEBCO, USGS, FAO, NPS, NRCAN, GeoBase, IGN, Kadaster NL, Ordnance Survey, Esri Japan, METI, Esri China (Hong Kong), (c) OpenStreetMap contributors, and the GIS User Community, Esri, Garmin, GEBCO, NOAA NGDC, and other contributors

Date: 13/02/2024	Lead: AJM	Review: BF	Version: 1.0
---------------------	--------------	---------------	-----------------



**KEY**

- Proposed Development
- Rivers
- Shellfish Waters Protection Areas
- Coastal Waterbodies

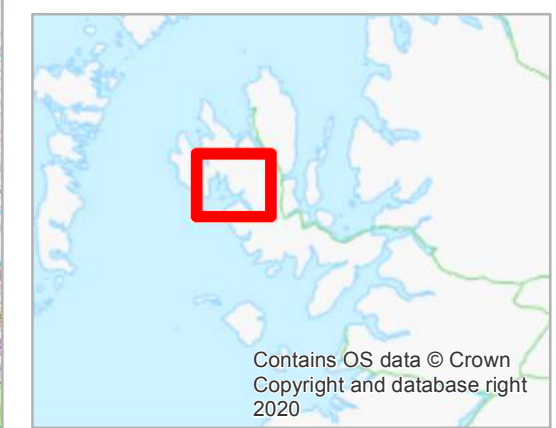

Contains OS data © Crown Copyright and database right 2020

Coordinate System: British National Grid  
Projection: Transverse Mercator

© Crown copyright and database rights 2023.  
Ordnance Survey 0100031673

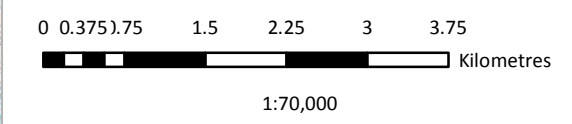

Glen Ullinish Coastal Delivery  
Scoping Report

**Figure 13.2**  
**WFD Water Bodies and Shellfish Protected Areas**

Date:	Lead:	Review:	Version:
14/02/2024	AJM	BF	1.0

Contains OS data © Crown Copyright and database right 2020