

SUBSTATION LOCATION PLAN
1:500

INFORMATION ONLY

NOTES

1. ALL DIMENSIONS IN MILLIMETRES UNLESS NOTED OTHERWISE.
2. ALL LEVELS ARE RELATIVE TO CHART DATUM.
3. THIS DRAWING TO BE READ IN CONJUNCTION WITH ALL RELEVANT ENGINEER'S AND SPECIALIST'S DRAWINGS AND THE CONTRACT SPECIFICATION DOCUMENTS. THE CLIENT IS TO BE ADVISED OF ANY DISCREPANCIES ENCOUNTERED ON SITE DURING CONSTRUCTION WORKS.

LEGEND

- TERRESTRIAL PLANNING APPLICATION BOUNDARY
- - - - - INDICATIVE EXTENTS OF 3.0m BOUNDARY FENCE
- ~ ~ ~ ~ ~ INDICATIVE EXTENTS OF SHEET PILING
- [Pattern] UNBOUND 6F2 ACCESS ROUTE
- [Solid] TARMAC ROAD
- [Pattern] UNBOUND 6F2 FINISHED PLATFORM
- ⊕ LIGHTING COLUMNS

SPEN 11kV SWITCHING SUBSTATION (SP ENERGY NETWORKS OWNED AND OPERATED EQUIPMENT) 11kV INTAKE ROOM (PRIVATE PPG OWNED AND OPERATED SWITCHGEAR) SUBSTATION DSS 1 TX ROOM (PRIVATE PPG OWNED AND OPERATED) DSS 1 LV SWITCHROOM (PRIVATE PPG OWNED AND OPERATED) CAT 5 BREAK TANK (PRIVATE PPG OWNED AND OPERATED)

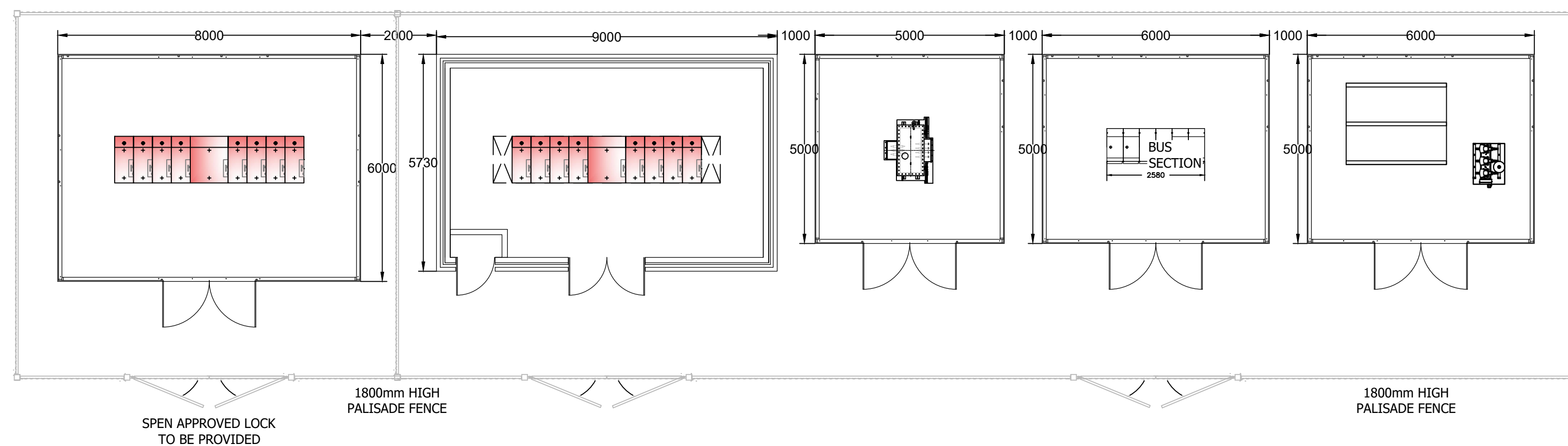

SUBSTATION LAYOUT
1:100

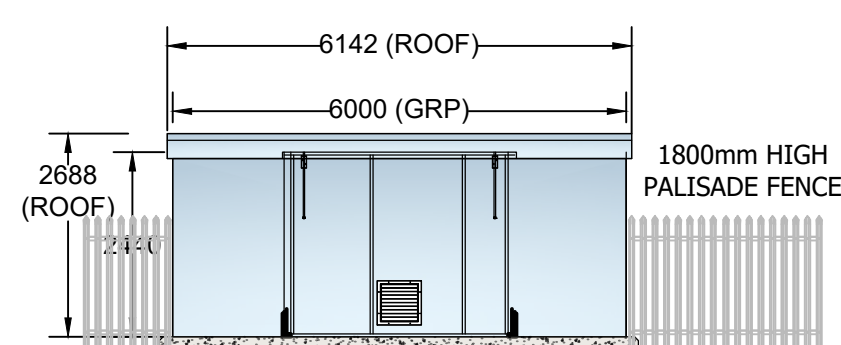

SUBSTATION SIDE ELEVATION
1:100

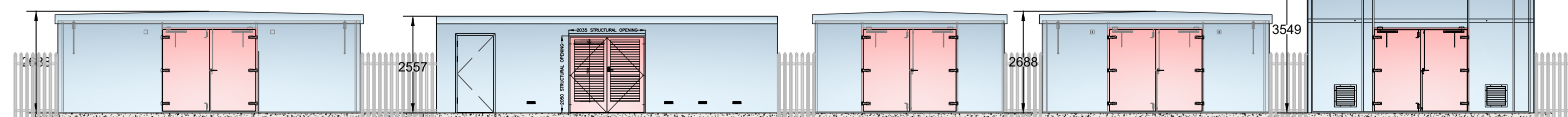

SUBSTATION FRONT ELEVATION
1:100

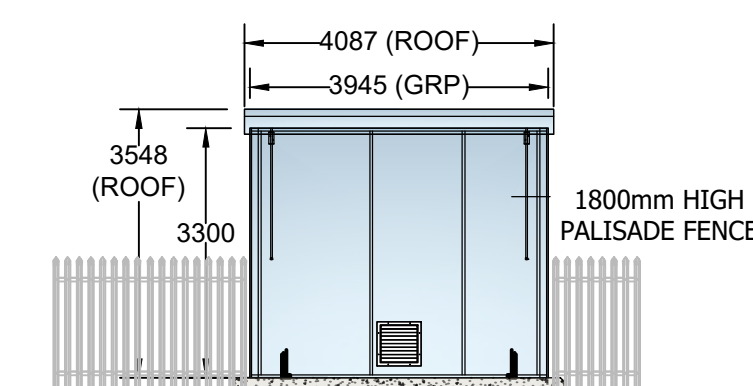

SUBSTATION SIDE ELEVATION
1:500

P01	23.05.2024	ISSUED FOR ENVIRONMENTAL IMPACT ASSESSMENT	AH	KM
REV	DATE	REVISION DESCRIPTION	DRN	VER

THIS DRAWING IS COPYRIGHT © DO NOT SCALE FROM THIS DRAWING.

Arch Henderson 1919

Civil Engineers
Structural Engineers
Architects
Geotechnical services
Environmental services

142 St. Vincent Street, Glasgow G2 5LA.
Tel : 0141 227 3060 • Fax : 0141 248 9542
www.arch-henderson.co.uk • email : glasgow@arch-henderson.co.uk

Offices in : Aberdeen, Dundee, Falkland Islands, Glasgow, Inverness, Lerwick, Southampton, Stromness and Thurso

PROJECT :
**CLYDEPORT OPERATIONS LTD
HUNTERSTON CONSTRUCTION YARD**

TITLE :
**SUBSTATION LAYOUT & ELEVATIONS
PLOT 12**

DRAWN : AH	DATE : 20.05.2024	VERIFIED : MS	APPROVED : KM
SCALE : (A1) 1:500 U.N.O.		DRAWING STATUS : S0	

DRAWING No : **HMV-AHN-00-00-DR-C-9107** REV : **P01**