

INFORMATION ONLY

- NOTES**
1. ALL DIMENSIONS IN MILLIMETRES UNLESS NOTED OTHERWISE.
 2. ALL LEVELS ARE RELATIVE TO CHART DATUM.
 3. THIS DRAWING TO BE READ IN CONJUNCTION WITH ALL RELEVANT ENGINEERS AND SPECIALISTS DRAWINGS AND THE CONTRACT SPECIFICATION DOCUMENTS. THE CLIENT IS TO BE ADVISED OF ANY DISCREPANCIES ENCOUNTERED ON SITE DURING CONSTRUCTION WORKS.
 4. THE NUMBER OF DOLPHINS AND THEIR POSITIONS ARE SHOWN INDICATIVELY ONLY. PENDING COMPLETION OF NAVIGATIONAL SIMULATIONS. FINAL NUMBER AND POSITIONS ARE TO BE CONFIRMED HOWEVER THE MAXIMUM NUMBER OF DOLPHINS WILL BE 5 AS SHOWN.

- LEGEND**
- MARINE CONSENT BOUNDARY
 - TERRESTRIAL PLANNING CONSENT BOUNDARY
 - - - SEABED CONTOURS
- REFERENCE DRAWINGS**
- FOR QUAY WALL AND GROUNDING PAD SECTIONS REFER TO DRAWING HMY-AHN-00-00-DR-C-9202
 - FOR FENDER DETAILS REFER TO DRAWING HMY-AHN-00-00-DR-C-9210
 - FOR SUB-SURFACE REVETMENT DETAILS REFER TO DRAWING HMY-AHN-00-00-DR-C-9212
 - FOR DOLPHIN DETAILS REFER TO DRAWING HMY-AHN-00-00-DR-C-9214

Tide level in metres above Chart Datum (Millport)			
MHWS	MHWN	MLWN	MLWS
3.40	2.70	1.00	0.40

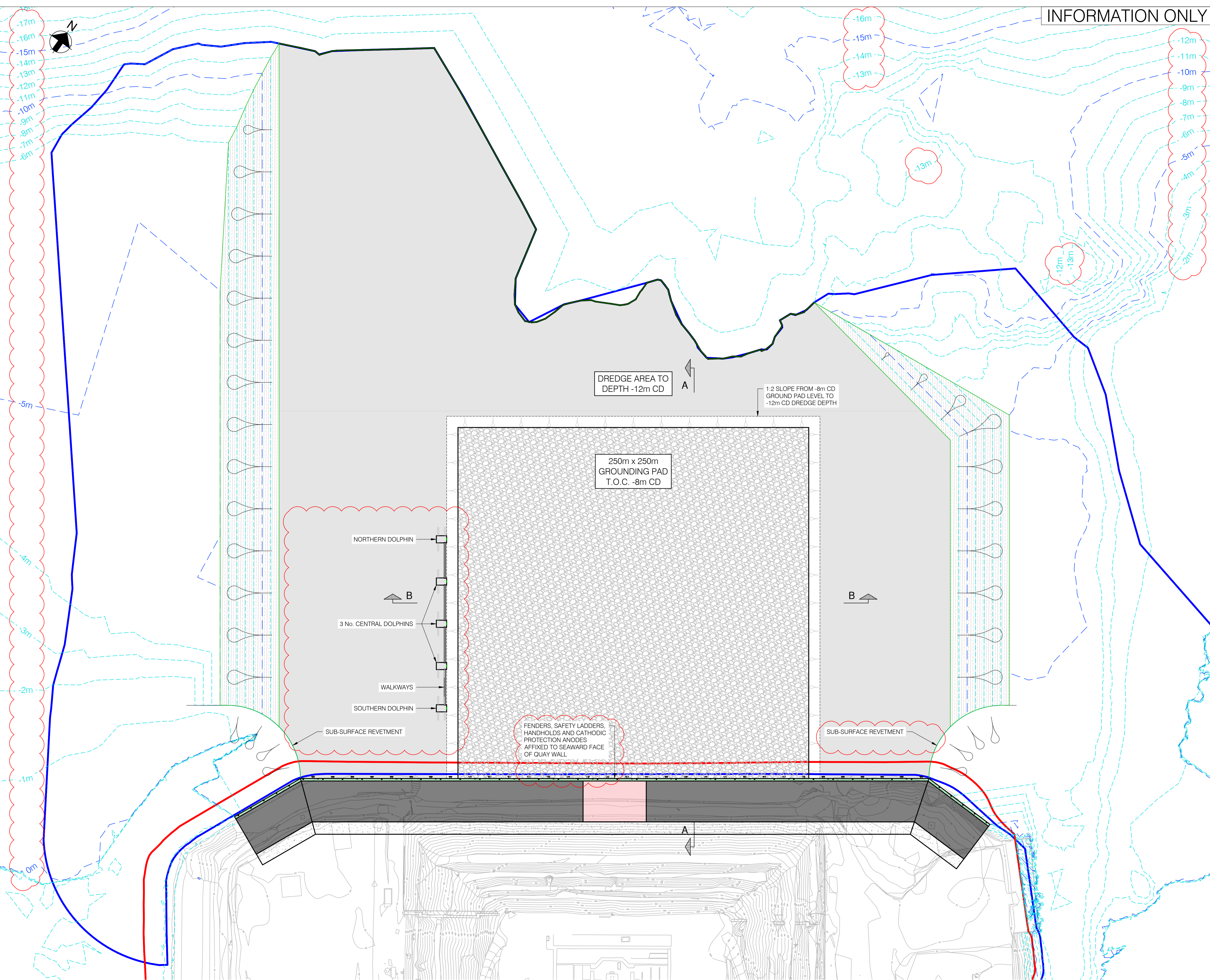

REV	DATE	REVISION DESCRIPTION	DRN	VER
P02	14.06.2024	RE-ISSUED FOR MARINE CONSTRUCTION LICENCE APPLICATION	AH	KM
P01	23.05.2024	ISSUED FOR MARINE CONSTRUCTION LICENCE APPLICATION	AH	KM

THIS DRAWING IS COPYRIGHT © DO NOT SCALE FROM THIS DRAWING

Arch Henderson 1919

Civil Engineers
Structural Engineers
Principal Designers
Architects
Geotechnical services
Environmental services

142 St. Vincent Street, Glasgow G2 5LA
Tel: 0141 227 3060 • Fax: 0141 249 9542
www.arch-henderson.co.uk • email: glasgow@arch-henderson.co.uk

Offices in: Aberdeen, Dundee, Fife/Highland Islands, Glasgow, Inverness, Lewick, Southampton, Storness and Thurso

PROJECT :
CLYDEPORT OPERATIONS LTD
HUNTERSTON CONSTRUCTION YARD

TITLE :
450m QUAY WALL
GENERAL ARRANGEMENT

DRAWN : AH	DATE : 13.05.2024	VERIFIED : MS	APPROVED : KM
SCALE : (A1) 1:1250		DRAWING STATUS : S0	

DRAWING No: HMY-AHN-00-00-DR-C-9201 REV: P02