

**INFORMATION ONLY**

- NOTES**
1. ALL DIMENSIONS IN MILLIMETRES UNLESS NOTED OTHERWISE.
  2. ALL LEVELS ARE RELATIVE TO CHART DATUM.
  3. THIS DRAWING TO BE READ IN CONJUNCTION WITH ALL RELEVANT ENGINEERS AND SPECIALISTS DRAWINGS AND THE CONTRACT SPECIFICATION DOCUMENTS. THE CLIENT IS TO BE ADVISED OF ANY DISCREPANCIES ENCOUNTERED ON SITE DURING CONSTRUCTION WORKS.

- LEGEND**
- MARINE CONSENT BOUNDARY
  - TERRESTRIAL PLANNING CONSENT BOUNDARY
  - - - SEABED CONTOURS

**MATERIAL DREDGE QUANTITIES**

(Dredge to level -12.0m(CD) and side slopes)  
 PLAN AREA: 182,045m<sup>2</sup>  
 VOLUME: 1,162,035m<sup>3</sup>

- REFERENCE DRAWINGS**
- HMY-AHN-00-00-DR-C-9301 - DREDGE PROFILE SECTIONS

Tide level in metres above Chart Datum (Millport)

MHWS	MHWN	MLWN	MLWS
3.40	2.70	1.00	0.40

Reproduced by permission of Ordnance Survey® on behalf of The Controller of Her Majesty's Stationery Office.  
 © Crown copyright 2007. All rights reserved.  
 Licence number : 100002501

**DREDGING WORKS COORDINATES**

POINTS	EASTING	NORTHING
HDP-01	218680.284	653338.201
HDP-02	218315.303	653078.677
HDP-03	218281.499	653099.870
HDP-04	217999.435	653496.551
HDP-05	218091.437	653557.985
HDP-06	218225.504	653494.754
HDP-07	218417.126	653567.230
HDP-08	218553.041	653543.496
HDP-09	218671.367	653377.089

HDP-XX denotes setting out coordinate point shown on dredge plan. All coordinates relate to the OSGB 36 / British National Grid

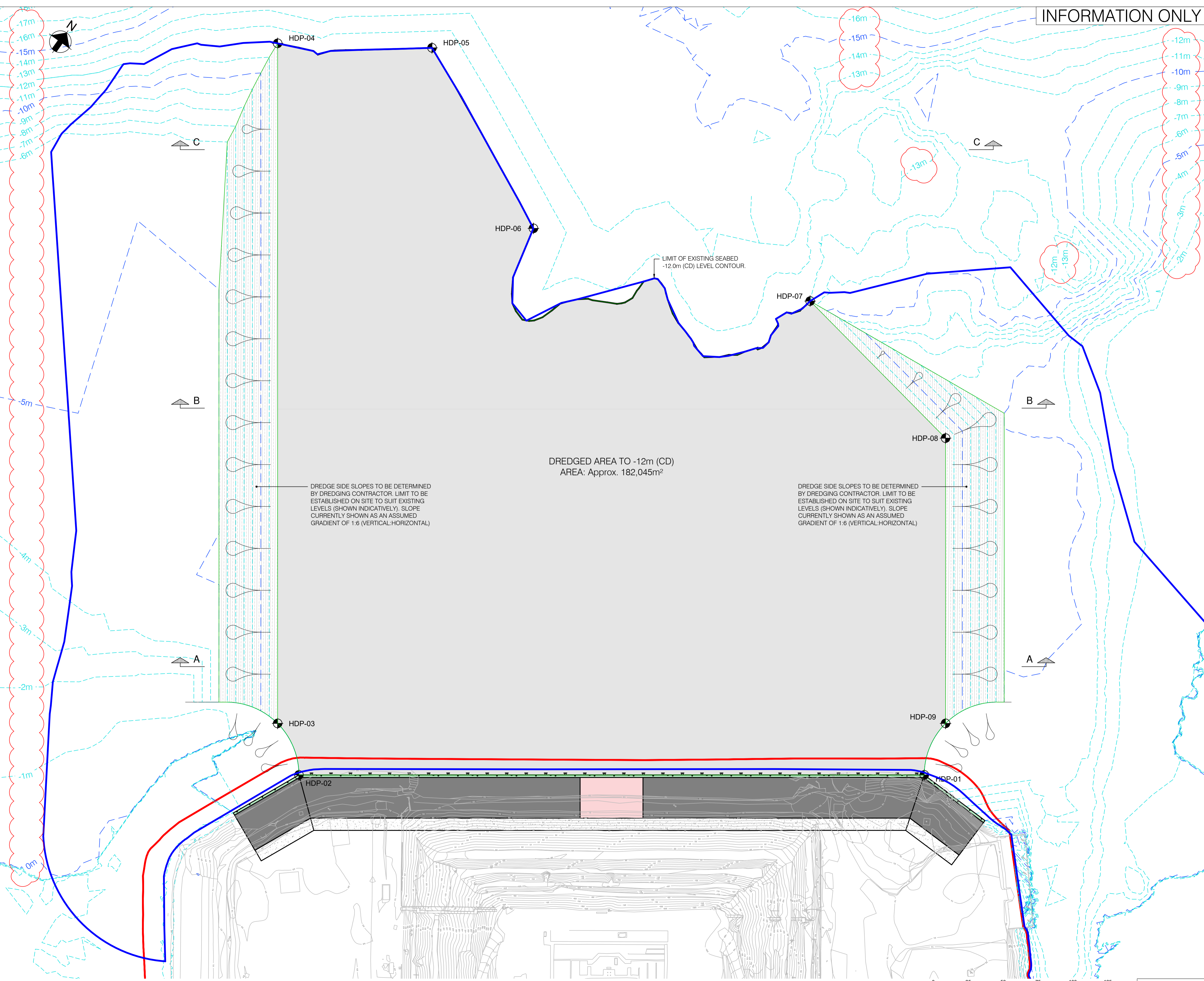

DREDGE SIDE SLOPES TO BE DETERMINED BY DREDGING CONTRACTOR. LIMIT TO BE ESTABLISHED ON SITE TO SUIT EXISTING LEVELS (SHOWN INDICATIVELY). SLOPE CURRENTLY SHOWN AS AN ASSUMED GRADIENT OF 1:6 (VERTICAL:HORIZONTAL)

DREDGE SIDE SLOPES TO BE DETERMINED BY DREDGING CONTRACTOR. LIMIT TO BE ESTABLISHED ON SITE TO SUIT EXISTING LEVELS (SHOWN INDICATIVELY). SLOPE CURRENTLY SHOWN AS AN ASSUMED GRADIENT OF 1:6 (VERTICAL:HORIZONTAL)

REV	DATE	REVISION DESCRIPTION	DRN	VER
P02	14.06.2024	RE-ISSUED FOR DREDGE AND DISPOSAL LICENCE APPLICATION	AH	KM
P01	23.05.2024	ISSUED FOR DREDGE AND DISPOSAL LICENCE APPLICATION	AH	KM

THIS DRAWING IS COPYRIGHT. DO NOT SCALE FROM THIS DRAWING.

**Arch Henderson** 1919

Civil Engineers  
 Structural Engineers  
 Principal Designers  
 Architects  
 Geotechnical services  
 Environmental services

142 St. Vincent Street, Glasgow G2 5LA  
 Tel: 0141 227 3060 - Fax: 0141 249 9542  
 www.arch-henderson.co.uk - email: glasgow@arch-henderson.co.uk

Offices in: Aberdeen, Dundee, Falkland Islands, Glasgow, Inverness, Lewick, Southampton, Storness and Thurso

PROJECT :  
 CLYDEPORT OPERATIONS LTD  
 HUNTERSTON CONSTRUCTION YARD

TITLE :  
 450m QUAY WALL  
 DREDGE PLAN

DRAWN : AH	DATE : 22.05.2024	VERIFIED : MW	APPROVED : KM
---------------	----------------------	------------------	------------------

SCALE : (A1) 1:1250	DRAWING STATUS : SO
------------------------	------------------------

DRAWING No : HMY-AHN-00-00-DR-C-9300	REV : P02
---	--------------