

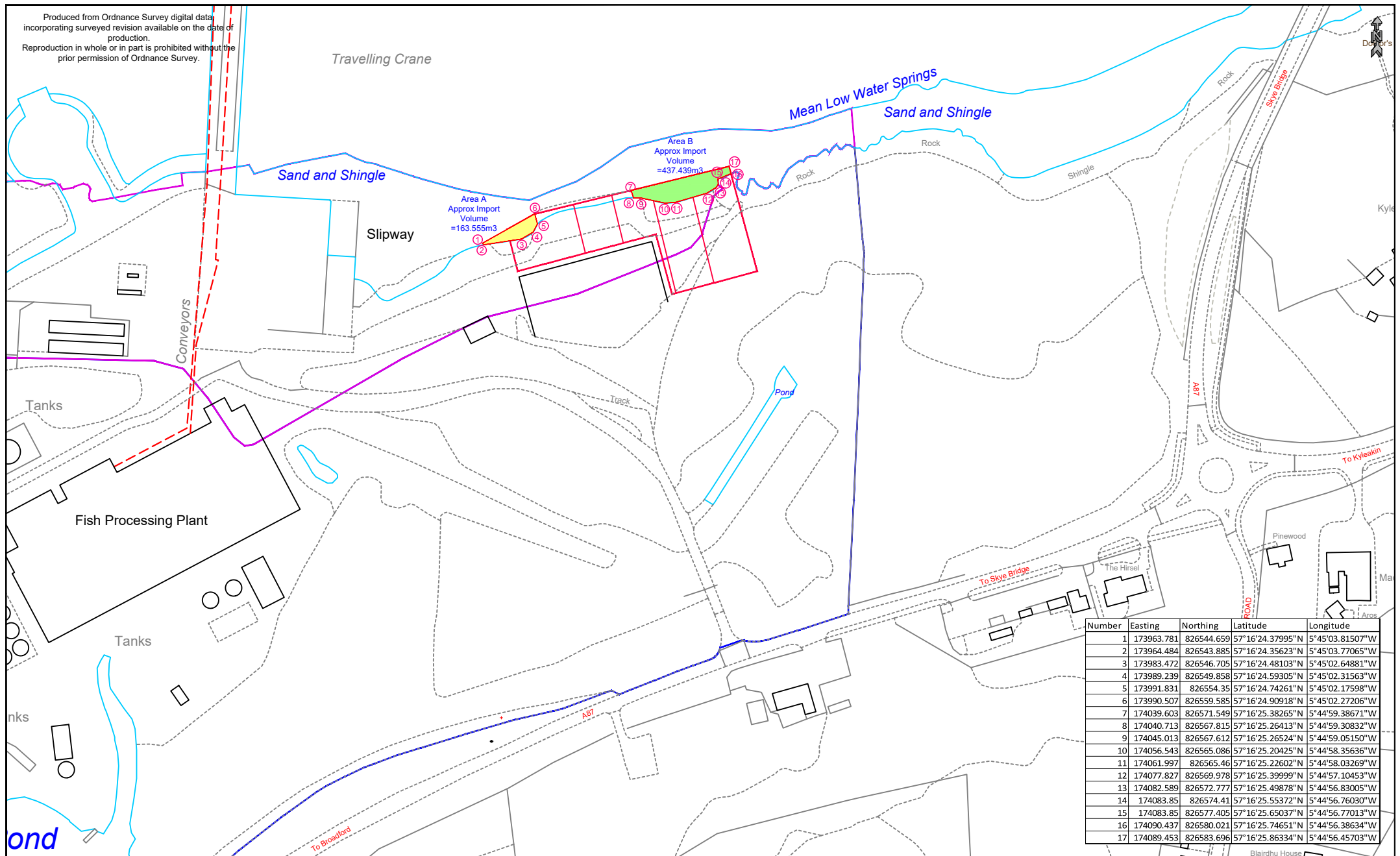

Produced from Ordnance Survey digital data incorporating surveyed revision available on the date of production.
Reproduction in whole or in part is prohibited without the prior permission of Ordnance Survey.

Travelling Crane



Number	Easting	Northing	Latitude	Longitude
1	173963.781	826544.659	57°16'24.37995"N	5°45'03.81507"W
2	173964.484	826543.885	57°16'24.35623"N	5°45'03.77065"W
3	173983.472	826546.705	57°16'24.48103"N	5°45'02.64881"W
4	173989.239	826549.858	57°16'24.59305"N	5°45'02.31563"W
5	173991.831	826554.35	57°16'24.74261"N	5°45'02.17598"W
6	173990.507	826559.585	57°16'24.90918"N	5°45'02.27206"W
7	174039.603	826571.549	57°16'25.38265"N	5°44'59.38671"W
8	174040.713	826567.815	57°16'25.26413"N	5°44'59.30832"W
9	174045.013	826567.612	57°16'25.26524"N	5°44'59.05150"W
10	174056.543	826565.086	57°16'25.20425"N	5°44'58.35636"W
11	174061.997	826565.46	57°16'25.22602"N	5°44'58.03269"W
12	174077.827	826569.978	57°16'25.39999"N	5°44'57.10453"W
13	174082.589	826572.777	57°16'25.49878"N	5°44'56.83005"W
14	174083.85	826574.41	57°16'25.55372"N	5°44'56.76030"W
15	174083.85	826577.405	57°16'25.65037"N	5°44'56.77013"W
16	174090.437	826580.021	57°16'25.74651"N	5°44'56.38634"W
17	174089.453	826583.696	57°16'25.86334"N	5°44'56.45703"W

	Client:	MOWI - Scotland Fish Processing Plant Kyleakin Isle of Skye	Site Layout:	Topographical Survey & Reclamation Area Shoreline Kyleakin Fish Processing Plant Isle of Skye	Drawn By:	GCN	Checked By:	PW	Surveyed By:	EF	Drawing Scale:	1 : 2500 @ A4	 <small>LAND BUILDING SURVEYING SETTING OUT ENGINEERS CIVIL ENGINEERING DESIGN LASER SCANNING SERVICES</small> <small>HYDROGRAPHIC SURVEYING VOLUMETRIC SURVEYING DIMENSIONAL CONTROL SURVEYING AUTOCAD DRAUGHTING SERVICES</small>	Drawing Status:	<input checked="" type="checkbox"/> FOR APPROVAL
	Surveyed Date:	17/06/2022	Drawing No.:	CTCH-4644-003										<input type="checkbox"/> FOR ISSUE	
	Drawn Date:	25/09/2023	Our Job Ref.:	J4644											<input type="checkbox"/> FOR DISCUSSION
															<input type="checkbox"/> DRAFT STATUS