

Notes:

1. General
1. Refer to Drawing Number N(00)01 for General Specification Notes.
2. Drawings to be read in conjunction with CDP structural design philosophy and specifications.
3. Grantmij Consulting Engineers were commissioned by Glasgow City Council to carry out a Desktop Study, Ground Investigation Report and Inspection and Assessment of the Revetment and Quay wall between Water Row and Warlock Street.
- The purpose of which was to provide remedial options to the Revetment that will provide a structurally stable construction to allow the currently disused walkway, supported by the Revetment, to be reopened.
- The Boreholes and trial Pit locations shown opposite were instructed by Grantmij and the Contractor should familiarise themselves with the contents of this report and all other reports carried out by Grantmij on behalf of Glasgow City Council.
4. Drawing to be read in conjunction with all other Architects and Engineers drawings and specifications.
5. Do not scale from drawings.
6. All Setting out is to be in accordance with the Architects drawings.
7. All dimensions in millimetres unless noted otherwise.
8. Any discrepancies between structural and architectural setting out dimensions must be brought to the attention of the Architect and Engineers.
9. Abbreviations on drawings are defined below:
 - CDP Clyde Design Partnership Ltd.
 - SSL Structural Slab Level
 - FFL Finished Floor Level
 - TOC Top of Concrete Level
 - UNO Unless noted otherwise
 - TBC To be confirmed

NB :-
Full extents of revetment, and timber pile locations, to be determined once low tide allows. This has to be verified prior to any works commencing.

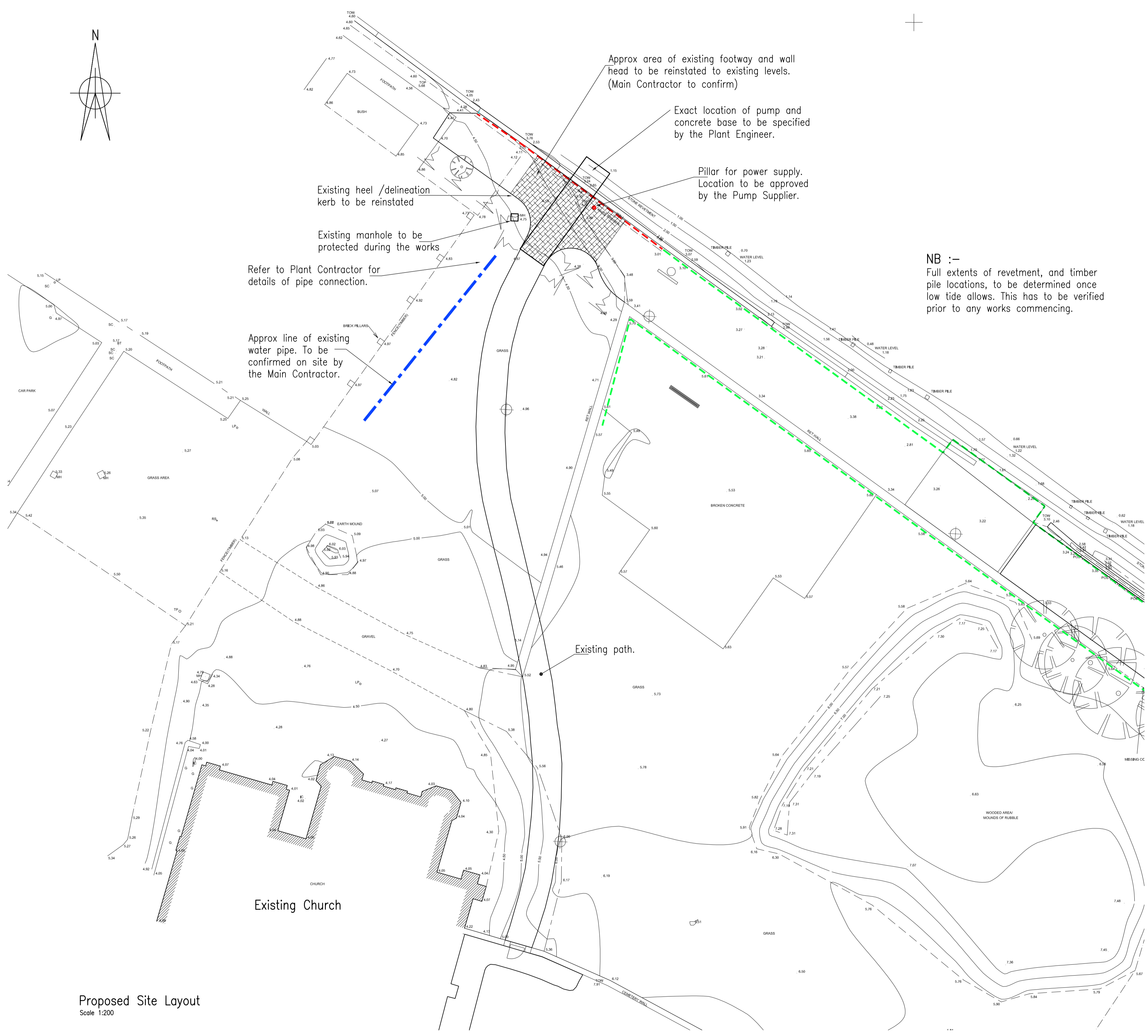

Proposed Site Layout
Scale 1:200



This is one of the Drawings referred to in the Application. [Redacted]
Signed: pp CDP
Date: 07 02 2023

Rev.	Description	Int.	Date
B	Client's Title Amended to Suit	RTH	01/02/23
A	Drawing updated to reflect comments from Main Contractor	RTH	24/01/23

CLYDE DESIGN PARTNERSHIP Ltd
CONSULTING STRUCTURAL & CIVIL ENGINEERS
36 SPERS WALK, FORT DUNNAS, GLASGOW, G4 9TG
Tel: +44 (0) 141 332 2817
E-MAIL: enquiry@clydedesign.co.uk
Glasgow Dunblane

Client
Govan Heritage Trust

Job Title
**Govan Walkway
River Source Heat Pump**

Drawing Title
Proposed Site Layout

Scale	Drawn	Date
1:200	RTH	11/01/2023
	Checked	Date Checked
	TM	11/01/2023

A	B	C	D	E	F	G	H	I	J	K	L	M	N	P	Q	R	S	T
---	---	---	---	---	---	---	---	---	---	---	---	---	---	---	---	---	---	---

E 2855 : L(90)13