





HEALTH AND SAFETY SYMBOLS LEGEND

-  Indicates a residual risk requiring a compulsory action
-  Conveys information about a residual risk
-  Indicates a residual risk requiring a specific action to be avoided
-  Warns of a residual risk or information that is unusual and cannot be designed out
-  Indicates an environmental hazard

Site Related & Construction Risks	None identified
Operational & Maintenance Risks	None identified
Demolition & Environmental Risks	None identified

The table above is provided to assist the Principal Contractor to fulfil their obligations under the Construction Design & Management Regulations, 2015. It does not include residual risks that a competent Contractor will be aware of nor does it absolve the Principal Contractor of his legal responsibilities. For further hazard and risk information, refer to Designer's Risk Assessment R08-RAM-SMN-CB-DR-CB-0001

SAFETY HEALTH AND ENVIRONMENTAL INFORMATION BOX

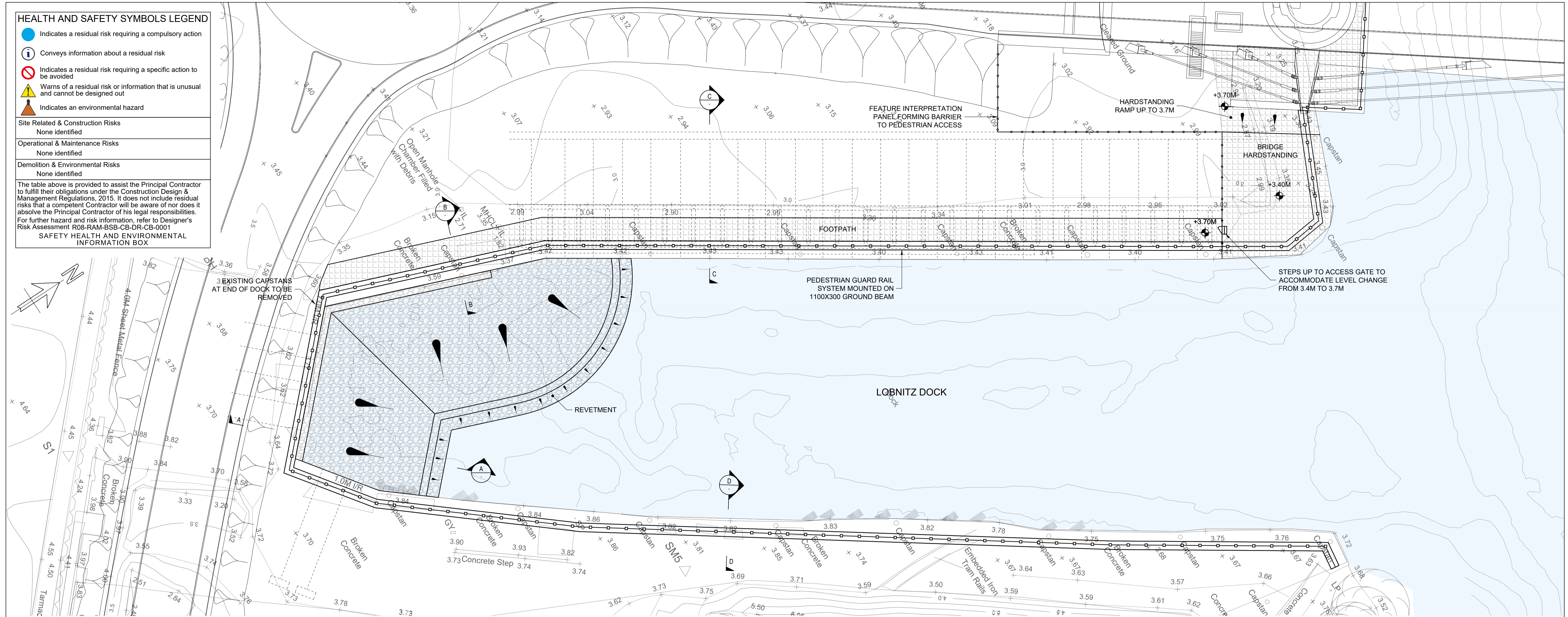

PLAN
1:250

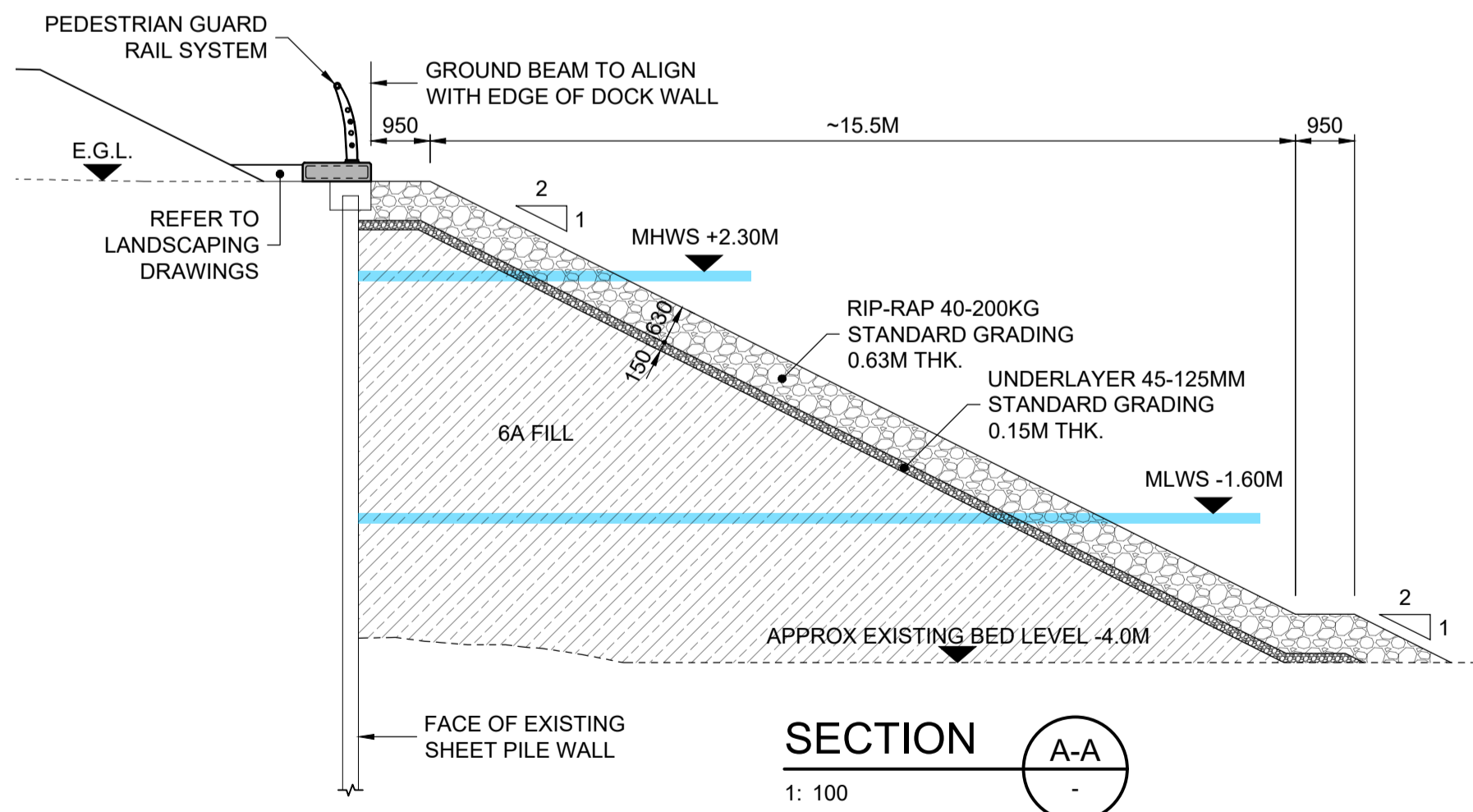

SECTION A-A
1: 100

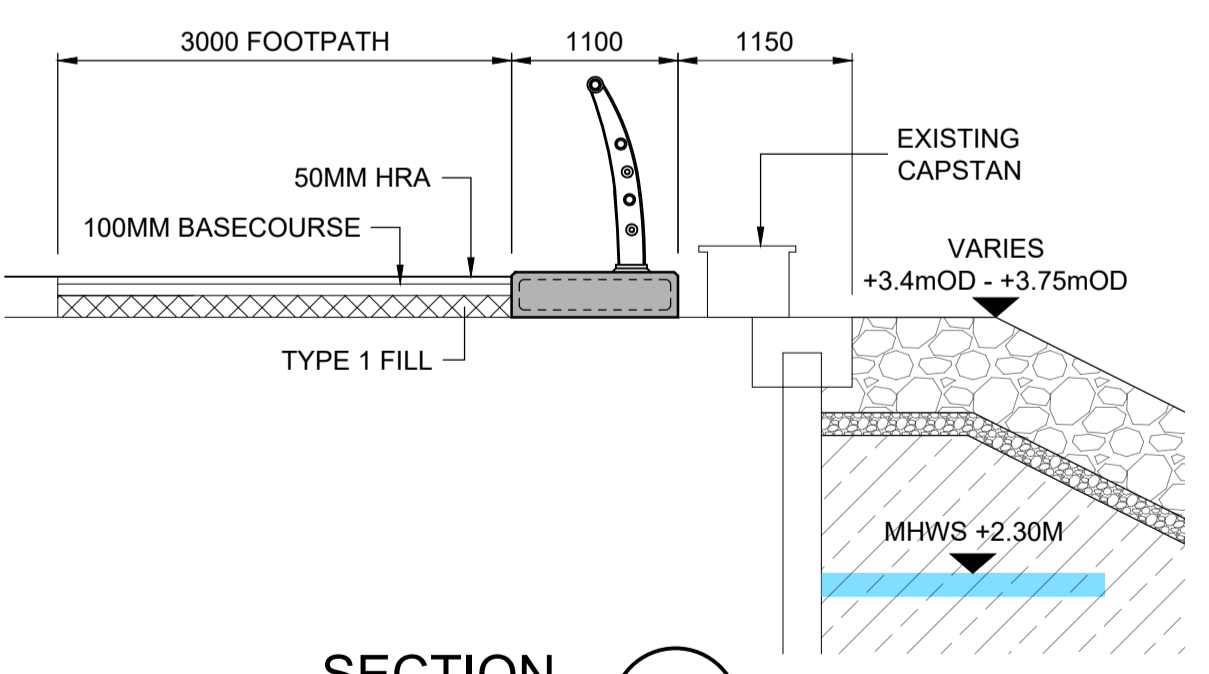

SECTION B-B
1: 50

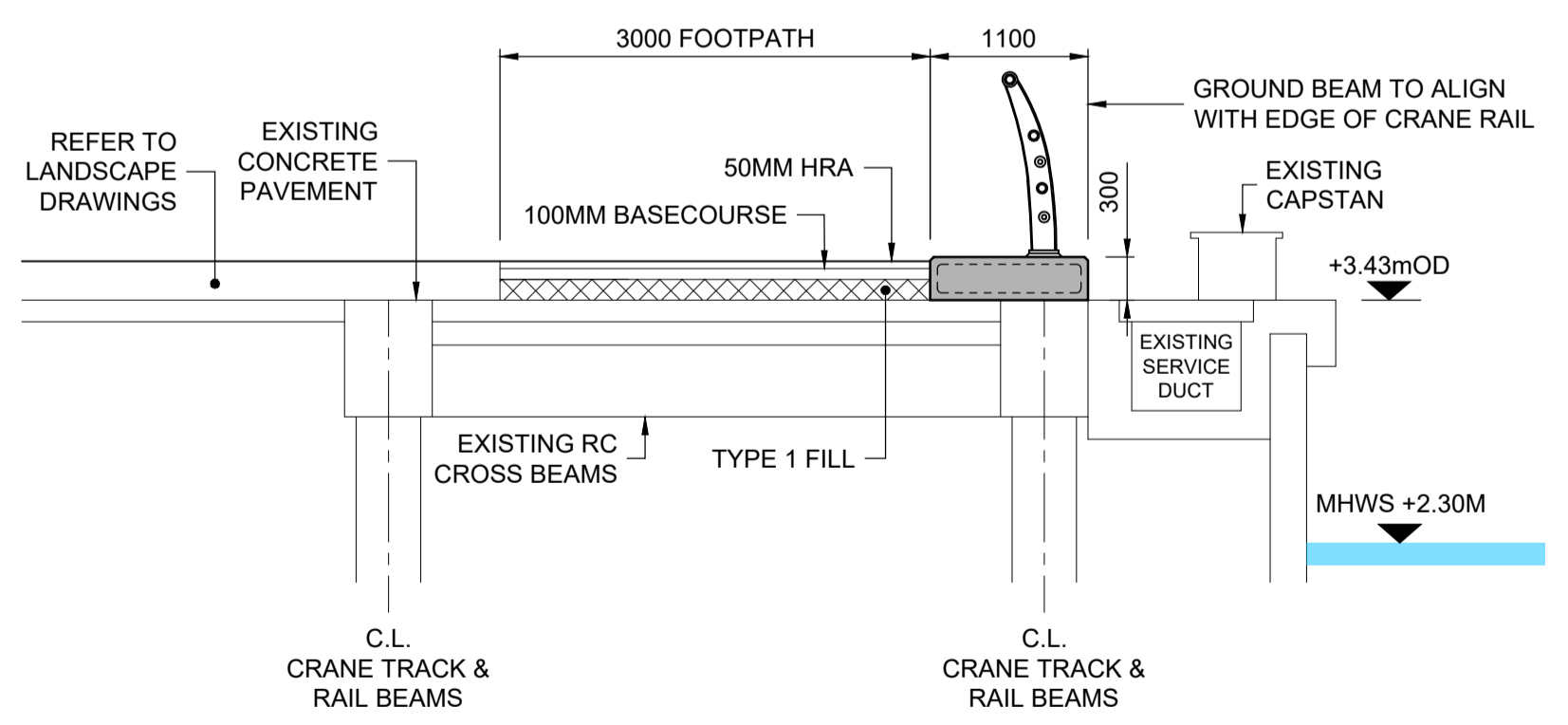

SECTION C-C
1: 50

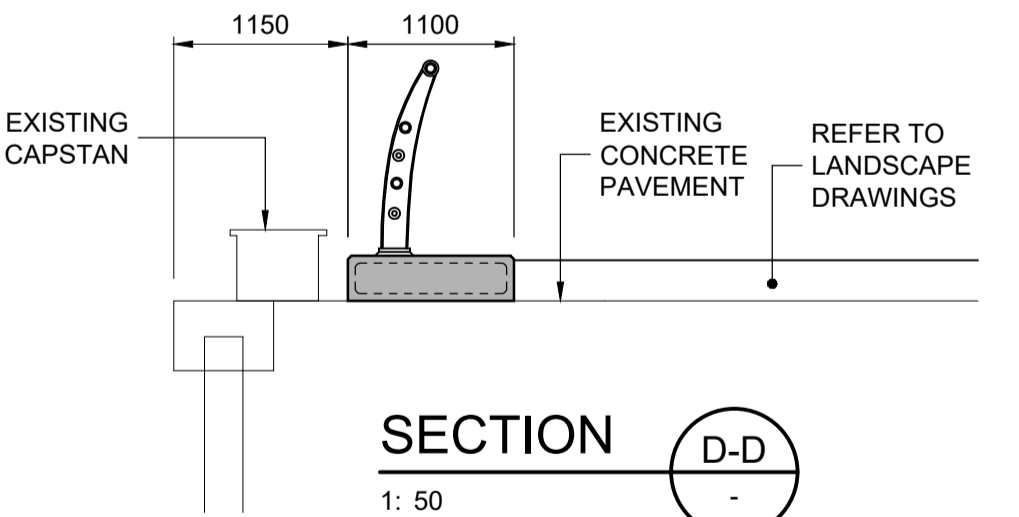

SECTION D-D
1: 50

- NOTES**
1. THIS DRAWING SHALL ONLY BE USED FOR THE DESIGN ELEMENT IN THE DRAWING TITLE.
 2. ONLY WRITTEN DIMENSIONS SHALL BE USED.
 3. ALL DIMENSIONS IN MILLIMETRES UNLESS NOTED OTHERWISE.
 4. ALL LEVELS AND CHAINAGES IN METRES.



Project Title:		CLYDE WATERFRONT AND RENFREW RIVERSIDE			
Drawing Title:		LOBNITZ DOCK GENERAL ARRANGEMENT			
Drawn:	Date:	Scale (at A1):			
C.Bayliss	30/09/22	AS SHOWN			
Proj. No.	Originator	Volume/Zone	Level	File Type	Role
R08	RAM	SMN	SH	DR	CB
Rev	Description	Date	By	App	
S4	Suitable for Stage Approval				
P01	First Issue	16/09/22	CB	DW	
P02	Second Issue	30/09/22	CB	DW	
Number	Revision				
0001	P02				