

Id	Lat	Long
1	55°59.514'N	003°11.390'W
2	55°59.604'N	003°11.048'W
3	55°59.334'N	003°10.662'W
4	55°59.201'N	003°11.011'W

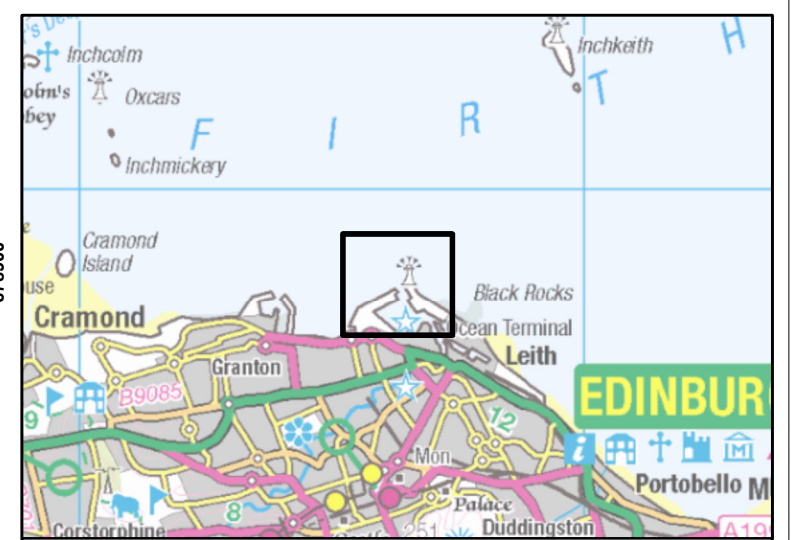
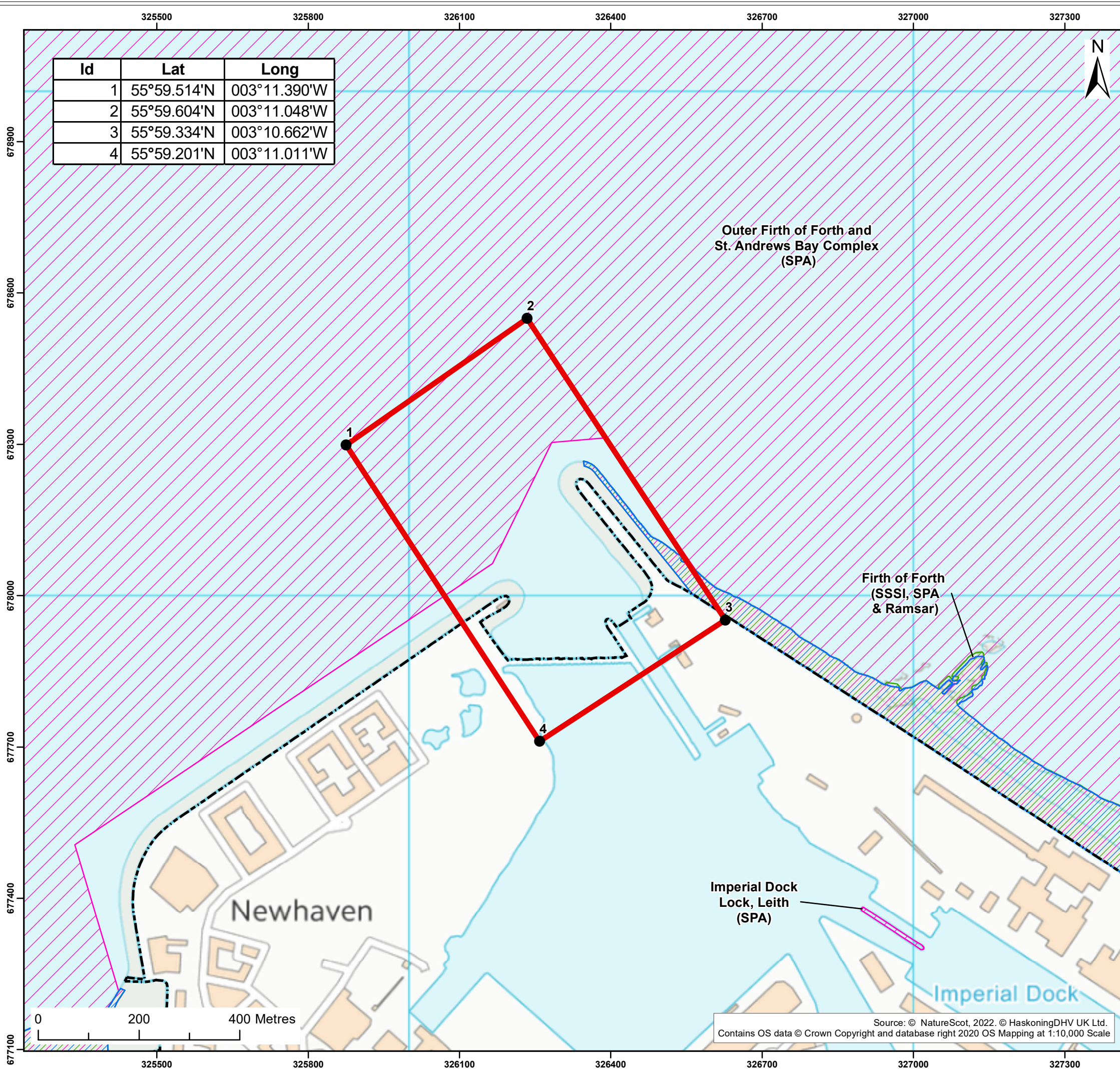

Legend:

- Works Area
- Mean High Water Spring Level
- Site of Special Scientific Interest (SSSI)
- Ramsar
- Special Protection Area (SPA)

Client:	Project:
Forth Ports Limited	Port of Leith Outer Berth: Approach Channel Deepening

Title:
Marine Licence Application
Extent of Works

Figure: N/A Drawing No: PC2045-RHD-ZZ-ZZ-DR-EV-0049

Revision:	Date:	Drawn:	Checked:	Size:	Scale:
01	08/04/2022	JR	RP	A3	1:7,500
00	31/03/2022	JR	RP	A3	1:7,500

Co-ordinate system: British National Grid



ROYAL HASKONINGDHV
INDUSTRY & RENEWABLES
 2 ABBEY GARDENS
 GREAT COLLEGE STREET
 LONDON
 SW1P 3NL
 +44 (0)20 7222 2115
www.royalhaskoningdhv.com

Source: © NatureScot, 2022. © HaskoningDHV UK Ltd.
 Contains OS data © Crown Copyright and database right 2020 OS Mapping at 1:10,000 Scale

