

**New Breakwater**  
 Approx Quantities:  
 Seabed Area: 993m<sup>2</sup>  
 (not greater than 1000m<sup>2</sup>)  
 Core Fill: 4,000m<sup>3</sup>  
 Armour: 1,400m<sup>2</sup>

**LERWICK PORT AUTHORITY  
 LERWICK MARINA, GREMSITA  
 PROPOSED NEW MARINA ENTRANCE**

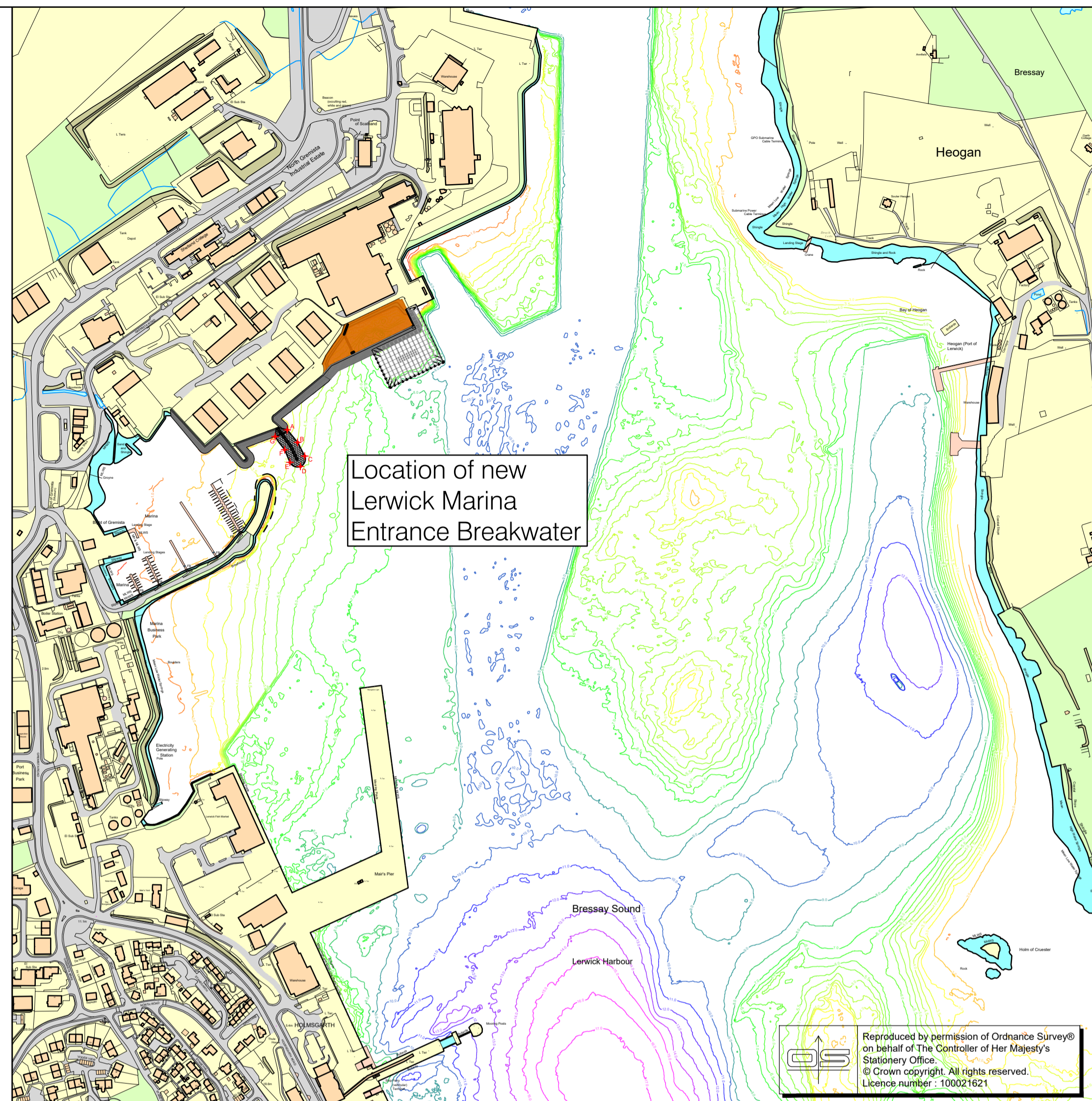

**LERWICK MARINA, GREMSITA  
 LOCATION PLAN**

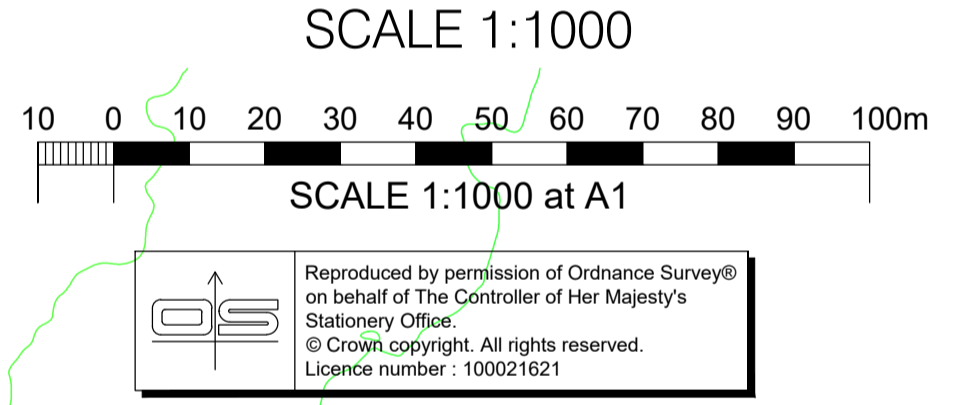
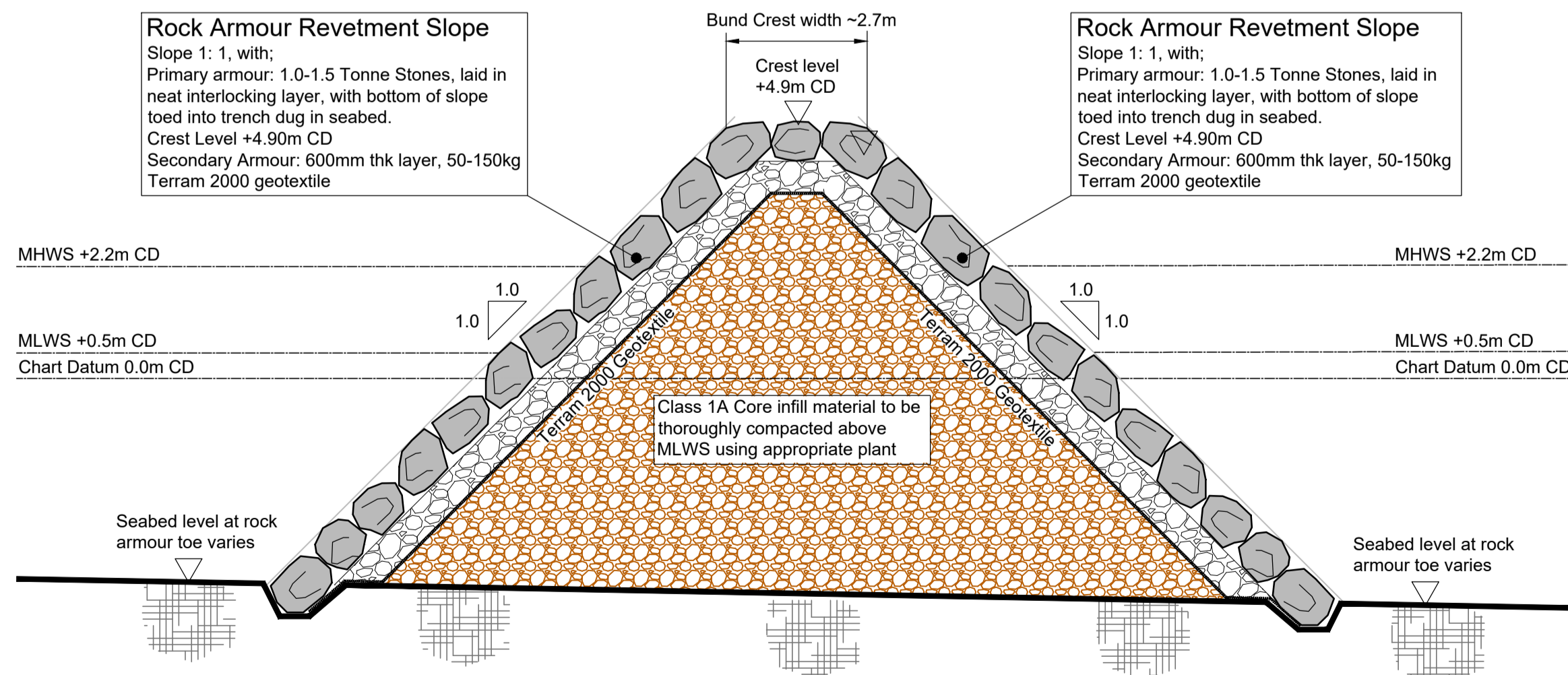
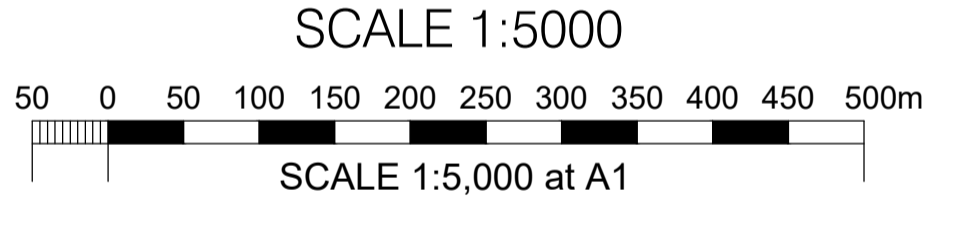

**PROPOSED NEW MARINA ENTRANCE  
 TYPICAL CROSS SECTION THROUGH BREAKWATER**

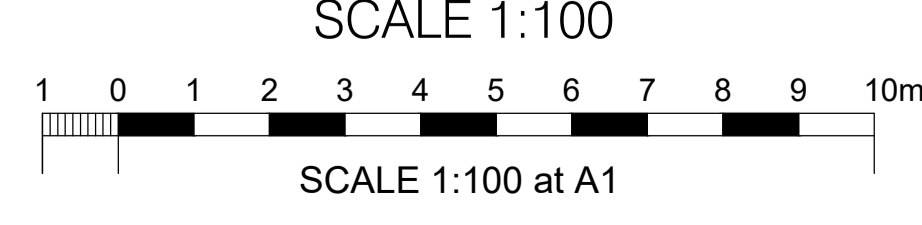

Marine Licence Application Point Co-ordinates				
Point Number	Northing:	Easting:	Latitude:	Longitude:
'A'	1143 196.3 N	446 735.0 E	60° 10.2333' N	1° 09.5762' W
'B'	1143 179.5 N	446 748.9 E	60° 10.2241' N	1° 09.5614' W
'C'	1143 161.0 N	446 758.6 E	60° 10.2141' N	1° 09.5513' W
'D'	1143 147.1 N	446 752.8 E	60° 10.2066' N	1° 09.5578' W
'E'	1143 152.6 N	446 738.7 E	60° 10.2097' N	1° 09.5729' W
'F'	1143 169.6 N	446 731.6 E	60° 10.2189' N	1° 09.5804' W
'G'	1143 187.3 N	446 718.7 E	60° 10.2285' N	1° 09.5941' W

REV	DATE	REVISION	DRN	CHK
P2	09.09.2024	Preliminary Issue P2 for comment	JJM	
P1	23.07.2024	Preliminary Issue P1 for comment	JJM	

THIS DRAWING IS COPYRIGHT. DO NOT SCALE FROM THIS DRAWING.



Lerwick Marina, Gremista, Lerwick  
 Revised Entrance to Marina  
 Marine Licence Application

**Arch Henderson** 1919

Civil Engineers  
 Structural Engineers  
 Architects  
 CDM Co-ordinators  
 Geotechnical services  
 Environmental services

Stewart Building, Lerwick, Shetland, ZE1 0LL  
 Tel: 01595 695512  
 www.arch-henderson.co.uk - email: lerwick@arch-henderson.co.uk

Aberdeen, Dundee, Glasgow, Lerwick, Inverness, Thurso, Stromness, Southampton, Falkland Islands

DRAWN:	DATE:	CHECKED:	APPROVED:
JJM	July 2024		

SCALE: (A1) As Shown DRAWING STATUS: Preliminary

DRAWING No: 232067/ML- 01 REV: P2