

# LICENSING PROCESS FOR APPLICATIONS TO DISTURB EPS AS A RESULT OF ADD USE AT FISH FARMS

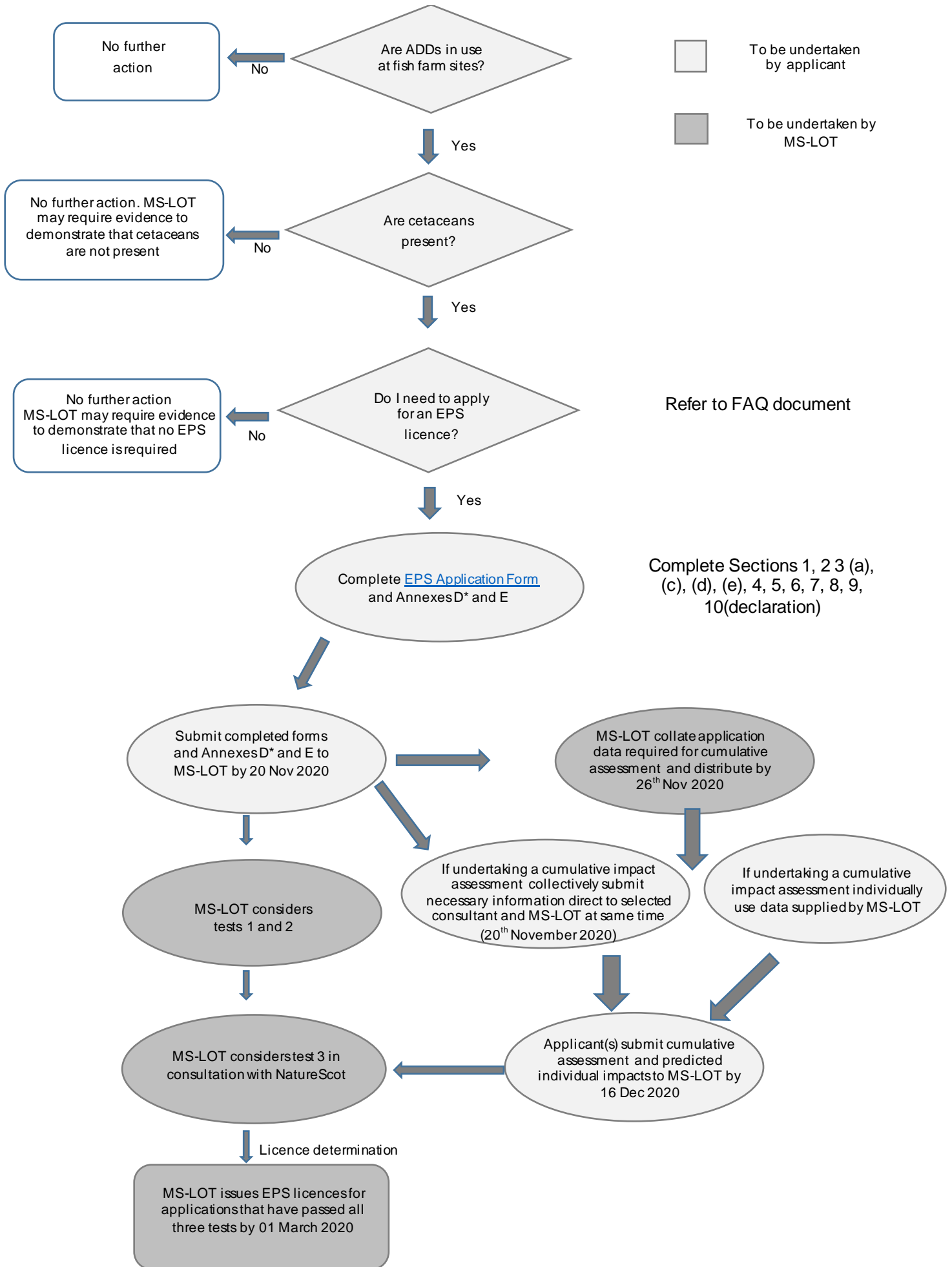

\* It is expected that the majority of applicants will apply for the licensable purpose of *preventing serious damage to property* (see Q 6.1 of the FAQ document). If an applicant chooses to apply for the purpose of *imperative reasons of overriding public interest*, they must complete Annex B instead of Annex D. All applicants must complete Annex E.