

Extent of Dredge Area Coordinates		
Id	Lat	Long
SOP01	56° 0.318' N	3° 12.419' W
SOP02	55° 59.274' N	3° 10.973' W
SOP03	55° 59.347' N	3° 10.806' W
SOP04	56° 0.354' N	3° 12.010' W

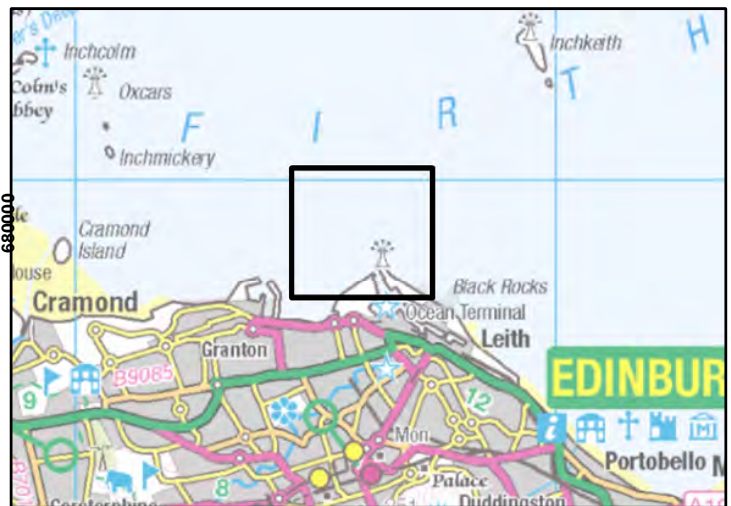
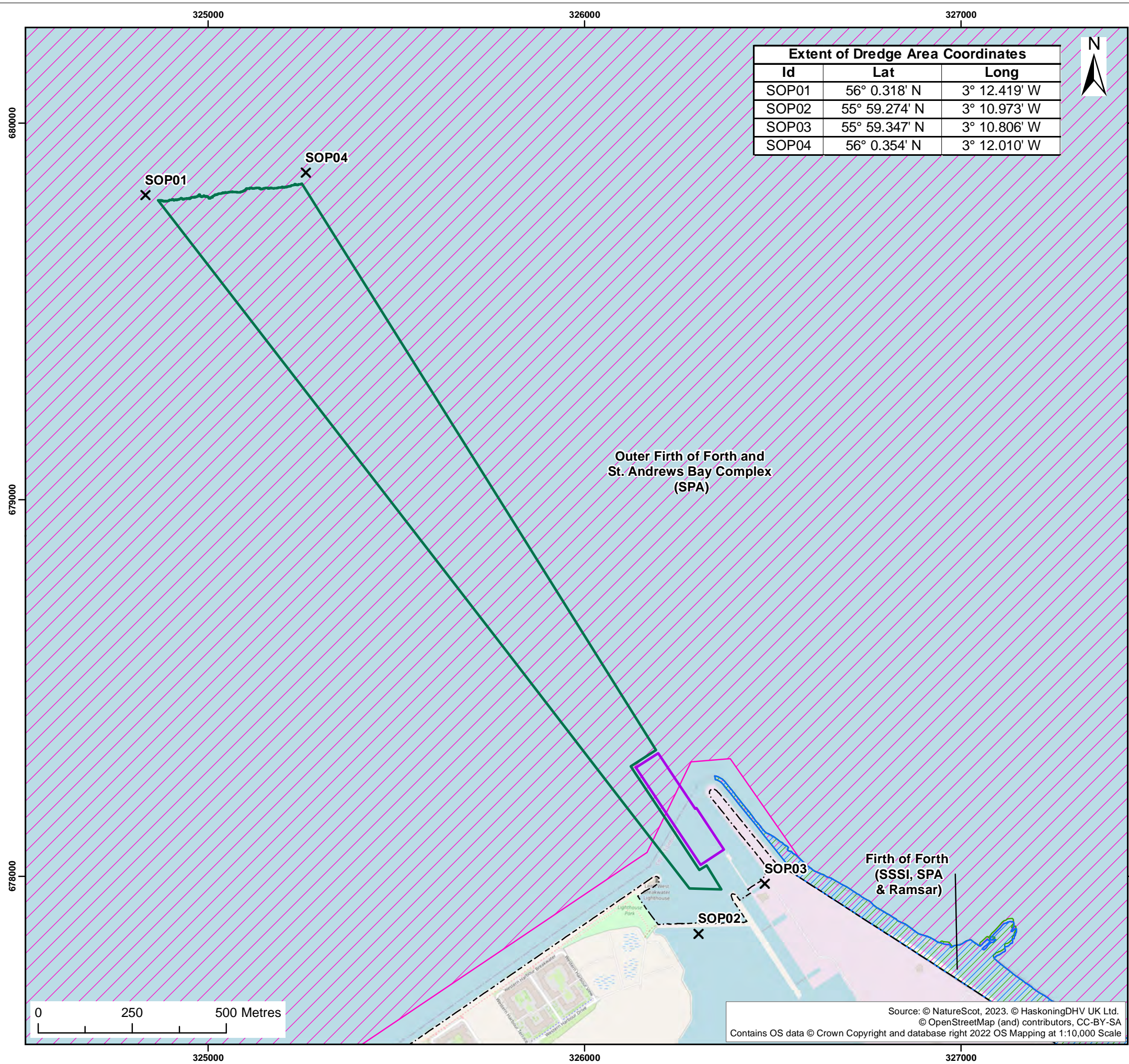

Legend:

- ✕ Extent of Dredge Area Coordinates
- 13m Berth Pocket
- 9m Approach Channel
- Mean High Water Spring Level
- Site of Special Scientific Interest (SSSI)
- Ramsar
- Special Protection Area (SPA)

Client: Forth Ports Limited	Project: Port of Leith Outer Berth: Approach Channel Deepening
--------------------------------	--

Title:
Marine Licence Application Extent of Works

Figure: N/A	Drawing No: PC4514-RHD-ZZ-XX-DR-Z-0005
-------------	--

Revision:	Date:	Drawn:	Checked:	Size:	Scale:
01	12/12/2023	GC	JG	A3	1:10,000

Co-ordinate system: British National Grid



ROYAL HASKONINGDHV
INDUSTRY & RENEWABLES
 2 ABBEY GARDENS
 GREAT COLLEGE STREET
 LONDON
 SW1P 3NL
 +44 (0)20 7222 2115
www.royalhaskoningdhv.com

Source: © NatureScot, 2023. © HaskoningDHV UK Ltd.
 © OpenStreetMap (and) contributors, CC-BY-SA
 Contains OS data © Crown Copyright and database right 2022 OS Mapping at 1:10,000 Scale