

PROPOSED OUTFALL LOCATION
REFER TO INSERT FOR INFO

LOCH CRERAN SAC
(below MLWS)

Loch Creran

Note :
The contractor will be held to have checked all dimensions before commencing with any works and in the event of discrepancies, is to refer them directly to this office for clarification prior to commencement of work.
Written dimensions are to be taken in all cases. Drawings should not be scaled for dimensions. In case of doubt refer to this office.
This drawing is copyright and all rights are reserved. No unauthorised copying of this drawing is permitted.

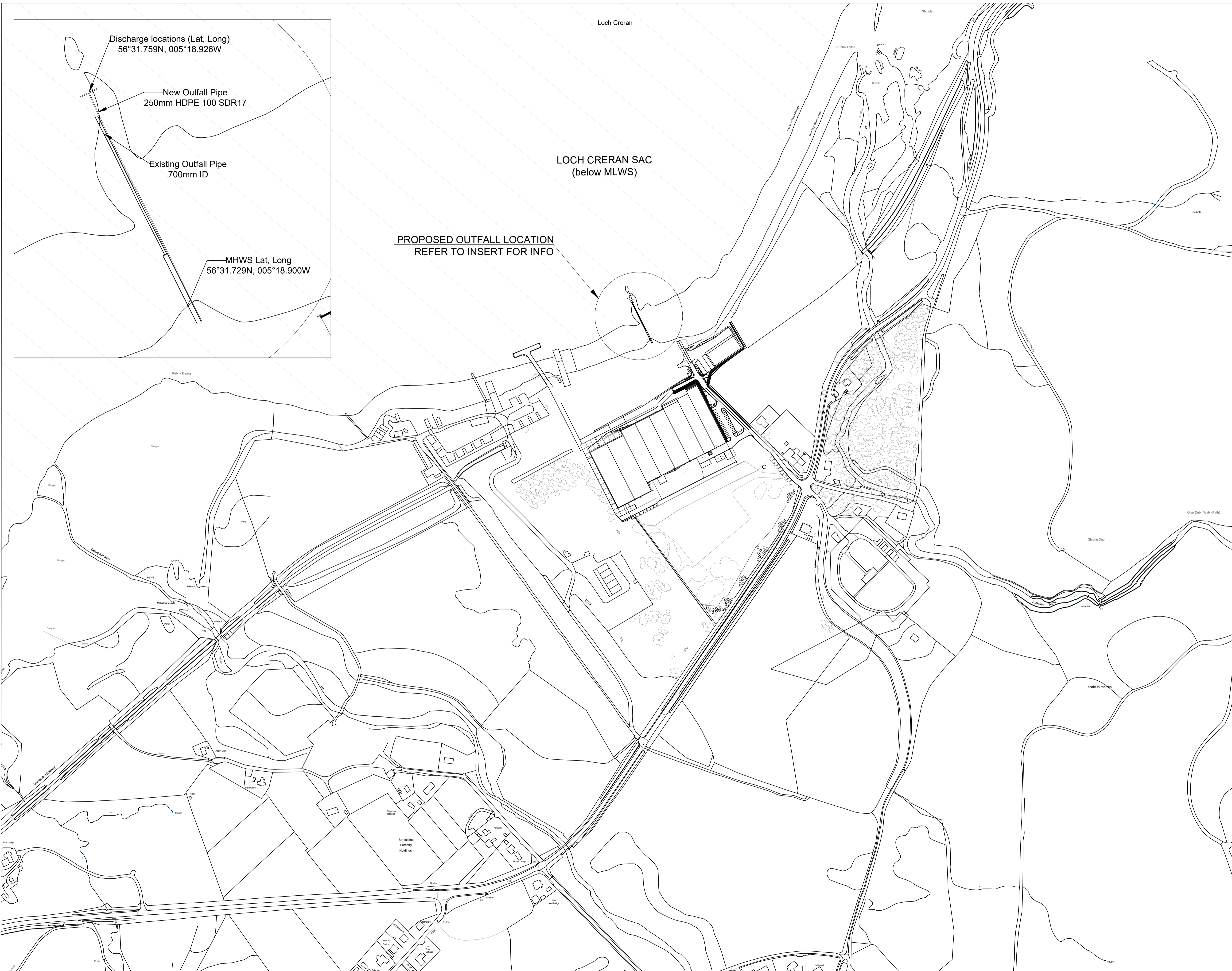

Project	
POST SMOLT FACILITY BARCALDINE, OBAN, ARGYLL & BUTE	
Client	
SCOTTISH SEA FARMS Ltd.	
Drawing	
SITE PLAN	
Scale	Date
1:2500 @ A1	Dec '21
Drawn	Checked
SM	GR
Drg. No.	
rev 1	

