

|   |   |                          |                       |          |            |          |         |          |
|---|---|--------------------------|-----------------------|----------|------------|----------|---------|----------|
| <b>SRON: LOCH ALSH, KYLE OF LOCHALSH</b>  |   | Key:                     |                       | 1:10,000 | 09/02/2012 | Redacted | 0001    | Final    |
| <b>LOCATION PLAN: ORDNANCE SURVEY MAP</b> |   | Existing Feeding Barge   | Existing Storage Raft | Scale    | Date       | Drawn    | Checked | Revision |
| Figure 3                                  | Detailed view of Sron, Loch Alsh proposal.<br>10 circular plastic cages 120m circumference. | Mooring Containment Area | Proposed Cages        |          |            |          |         | Status   |

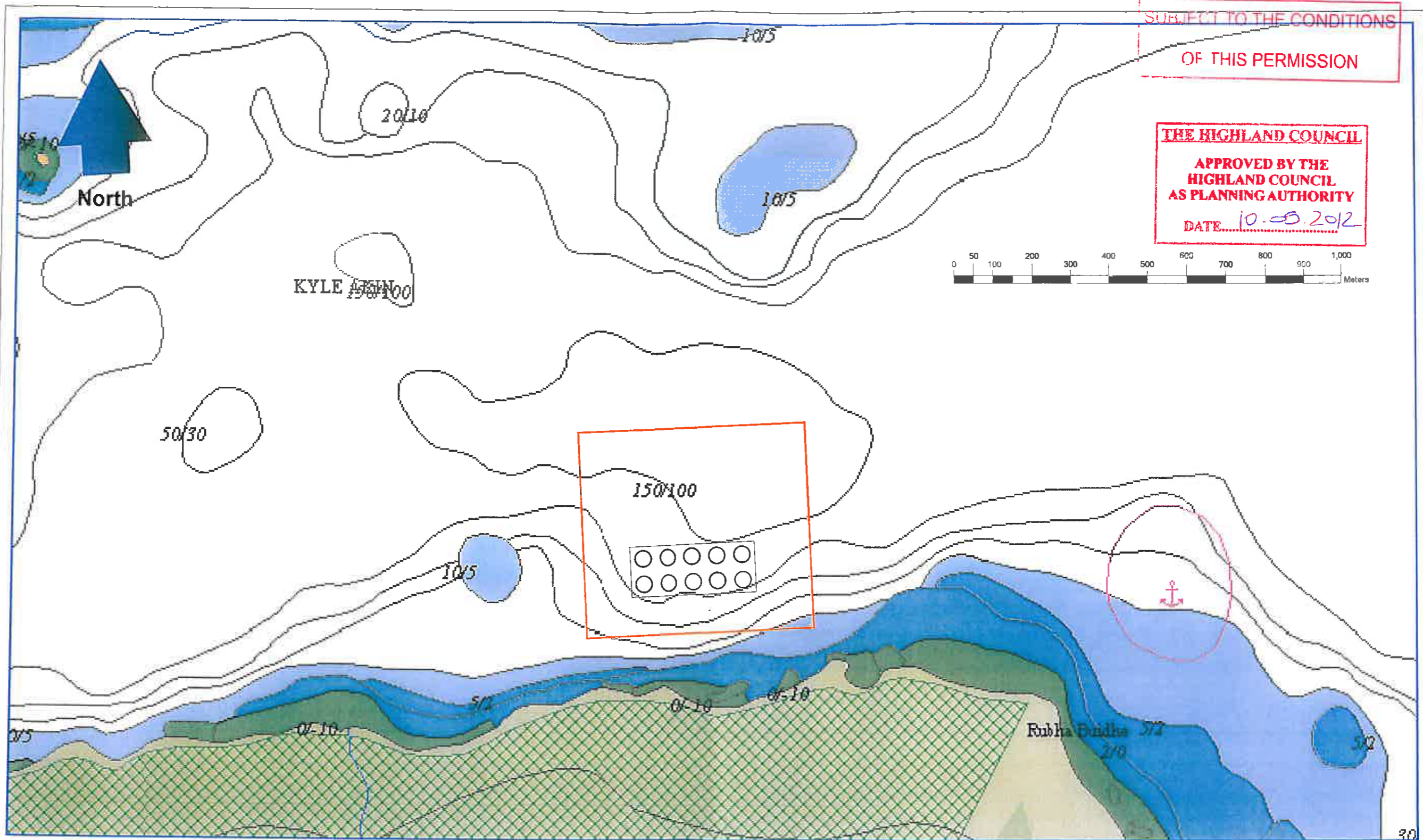

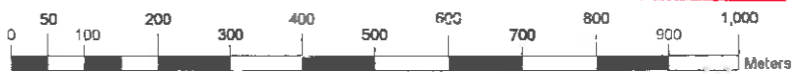



SUBJECT TO THE CONDITIONS  
OF THIS PERMISSION

THE HIGHLAND COUNCIL  
APPROVED BY THE  
HIGHLAND COUNCIL  
AS PLANNING AUTHORITY  
DATE 10.05.2012



**SRON: LOCH ALSH, KYLE OF LOCHALSH**  
**ADMIRALTY CHART EXTRACT OF SITE LOCATION**

Figure 5 Detailed view of Sron, Loch Alsh proposal.  
10 circular plastic cages 120m circumference.

Key:  
 Mooring Containment Area  
 Existing Feeding Barge  
 Existing Storage Raft  
 Proposed Cages

|          |            |          |         |          |        |
|----------|------------|----------|---------|----------|--------|
| 1:10,000 | 09/02/2012 | Redacted |         | 0001     | Final  |
| Scale    | Date       | Drawn    | Checked | Revision | Status |

SUBJECT TO THE CONDITIONS  
OF THIS PERMISSION

THE HIGHLAND COUNCIL  
APPROVED BY THE  
HIGHLAND COUNCIL  
AS PLANNING AUTHORITY  
DATE 10.05.2012

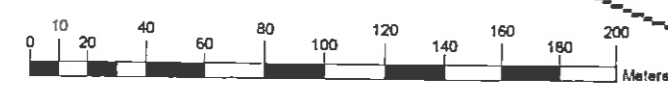
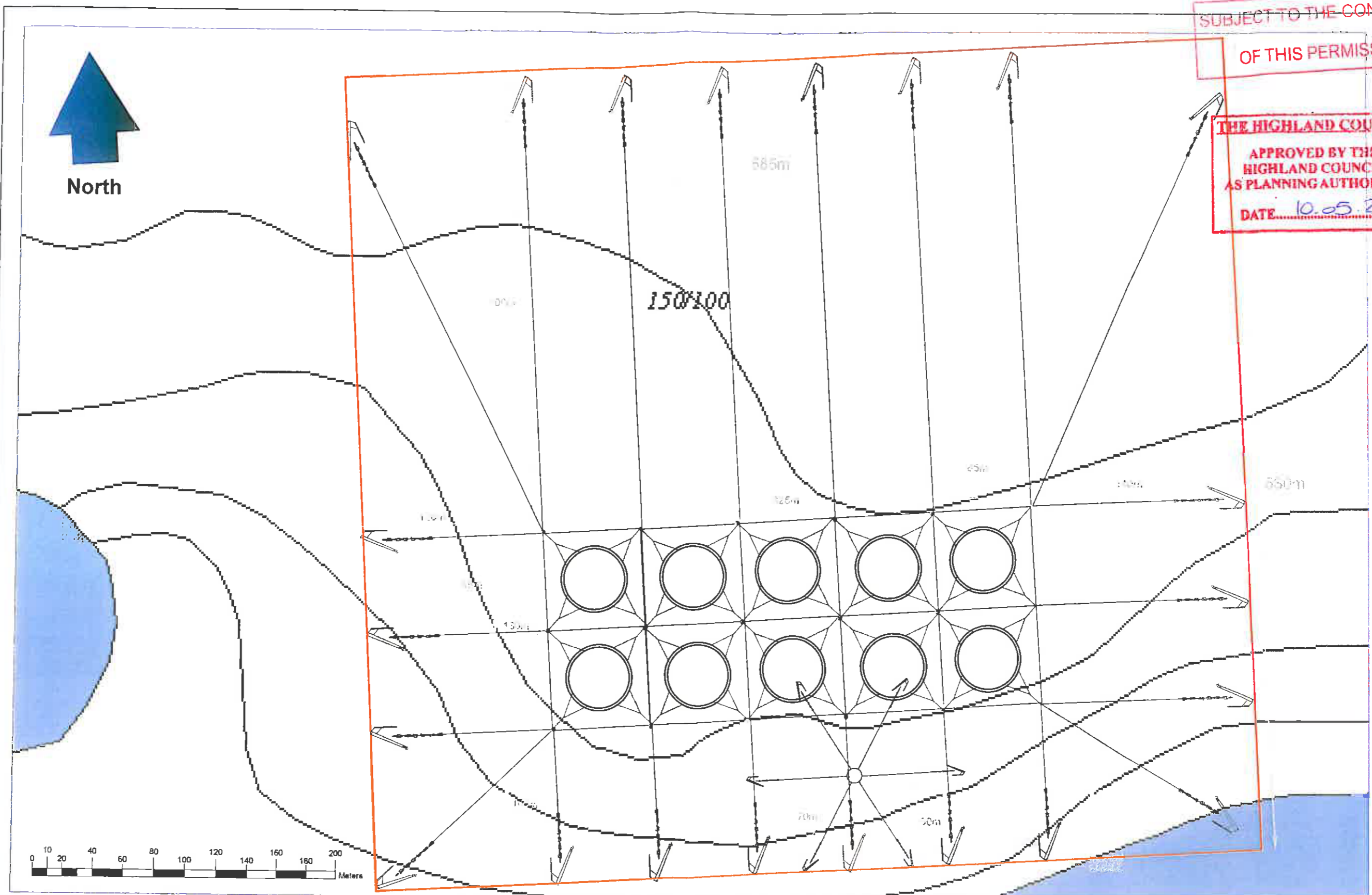

**SRON: LOCH ALSH, KYLE OF LOCHALSH**  
**SITE PLAN**

Figure 6 Detailed illustration of proposed cages and moorings.

Key:

|  |                                   |  |                     |
|--|-----------------------------------|--|---------------------|
|  | Existing Mooring Rope and Anchor  |  | Proposed Cages      |
|  | Existing Mooring Containment Area |  | Existing Feed Barge |
|  |                                   |  | Existing Raft       |

|         |            |          |        |          |
|---------|------------|----------|--------|----------|
| 1:2,500 | 09/02/2012 | Redacted | 0001   | Final    |
| Scale   | Date       | Draw     | Checke | Revision |
| 0       | 12         |          |        |          |