

# Loch Leven

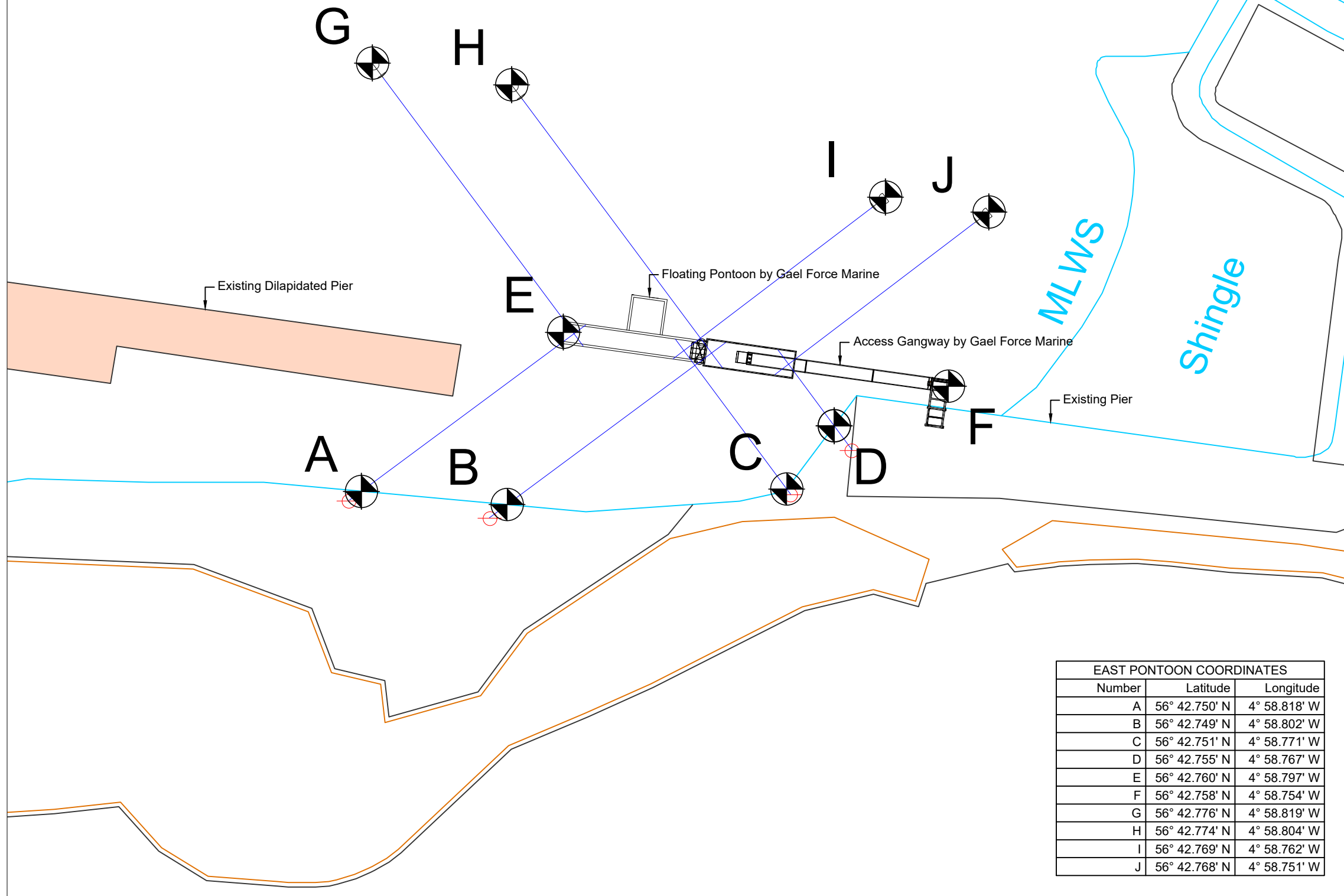

EAST PONTOON COORDINATES		
Number	Latitude	Longitude
A	56° 42.750' N	4° 58.818' W
B	56° 42.749' N	4° 58.802' W
C	56° 42.751' N	4° 58.771' W
D	56° 42.755' N	4° 58.767' W
E	56° 42.760' N	4° 58.797' W
F	56° 42.758' N	4° 58.754' W
G	56° 42.776' N	4° 58.819' W
H	56° 42.774' N	4° 58.804' W
I	56° 42.769' N	4° 58.762' W
J	56° 42.768' N	4° 58.751' W

Ordnance Survey, © Crown Copyright 2019. All rights reserved. Licence number 100022432

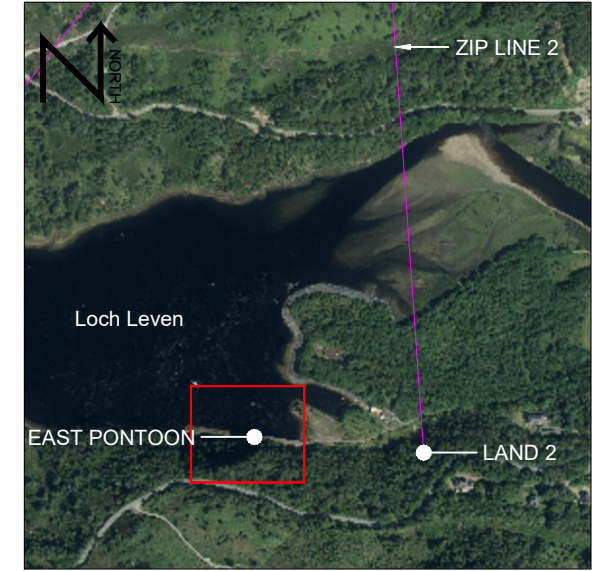
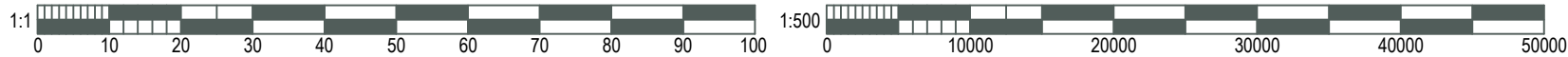

1 SITE LOCATION MAP  
Scale 1:10,000

**KEY:**

- Proposed zip line routes
- Extent of East Pontoon Site Plan

**NOTES:**

1. Coordinates relate to WGS84

REVISION: \_\_\_\_\_ DATE: \_\_\_\_\_

**Campbell of Doune Ltd**  
Consulting Civil and Structural Engineers  
78 King Street, Crieff, Perthshire, PH7 3HB

Job No. 7037-20 | Drawing Status: MARINE LICENCE

Kinlochleven Zip Line Project

AT  
Kinlochleven, Lochaber  
FOR  
Leven Adventure

East Pontoon Site Location Map & Site Location Plan

DRAWN: DC | SCALE: As Noted | DATE: 01.04.21 | DRAWING No.: ML-004 | PAPER SIZE: A3

<input type="checkbox"/> BS5502 Class II Agricultural	<input type="checkbox"/> DCL1 - Self Check
<input type="checkbox"/> BS5950 Industrial	<input type="checkbox"/> DCL2 - Simple Check
<input type="checkbox"/> Domestic	<input type="checkbox"/> DCL3 - Intermediate Check
<input type="checkbox"/> Other	<input type="checkbox"/> DCL4 - Extended Check

CONTACT  
e-mail: [info@campbellofdoune.co.uk](mailto:info@campbellofdoune.co.uk) | WEB: [www.campbellofdoune.co.uk](http://www.campbellofdoune.co.uk)  
Tel: 01764 655459

A family business since 1860  
Registered Office: Macfarlane Gray Accountants, Macfarlane Gray House,  
Castlecraig Business Park, Springburn Road, Stirling, FK7 7WT  
Registered in Scotland No. 277704

2 EAST PONTOON SITE PLAN  
Scale 1:500