

- DO NOT SCALE OFF THIS DRAWING**
- NOTES**
- The contractor is responsible for verifying all site & setting out dimensions before commencing work.
 - This drawing is to be read in conjunction with all relevant Architectural and M&E drawings.
 - All dimensions in millimetres unless stated otherwise.
 - For general notes refer to drawing 5783006-RWC-TND-NIGGQ-C-DR-100000.
 - Borehole data from different ground investigations over time infer a level of uncertainty in stratigraphy levels in the area with a sloping rockhead level clearly recorded. Further ground investigation will be required to confirm actual levels. The results of further investigation may require modification of pile toe levels.

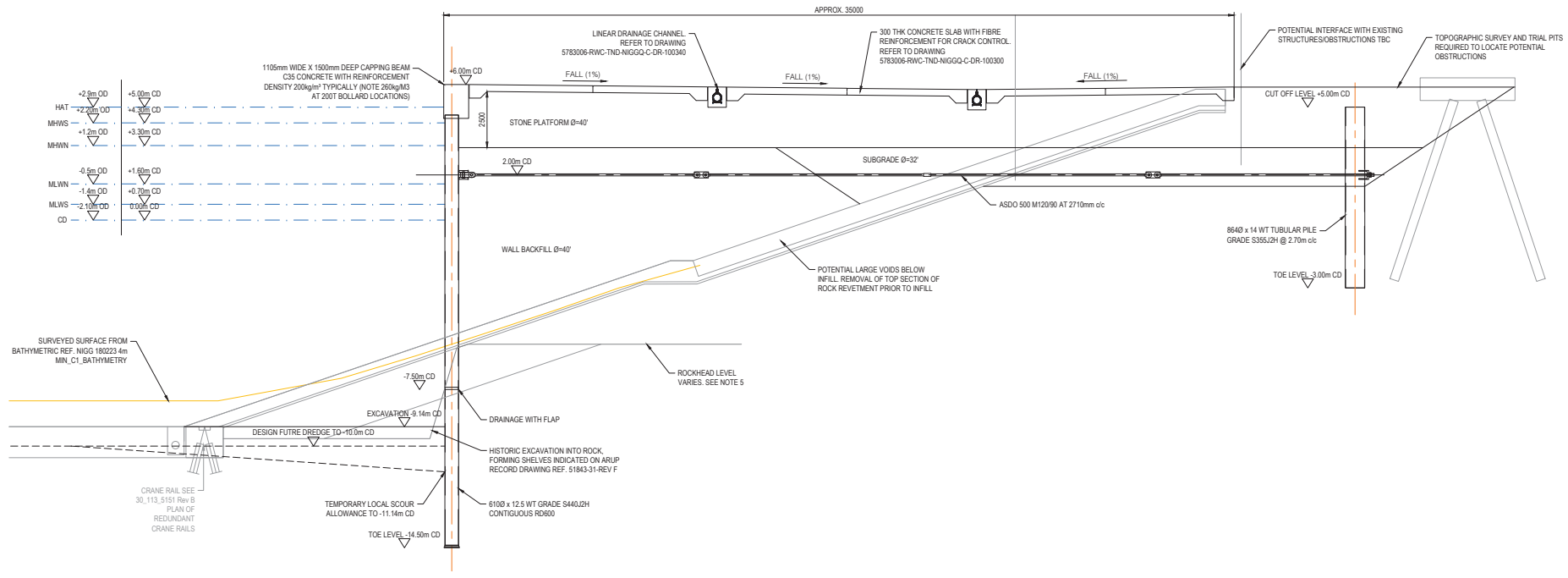

TYPICAL SECTION A-A (EAST QUAY WALL CH 55m - NORTHERN RETURN WALL CH 27m)
SCALE 1:100

LEGEND

⚠ Indicates a residual risk warning

Revision History

Rev.	Comment	By	Check	Appr.	Date

FOR TENDER

M&H McLaughlin & Harvey

Robert West

Project: NIGG INNER DOCK EAST QUAYS DEVELOPMENT

Drawing Title: PROPOSED LAYOUT TYPE 1 TUBULAR WALL SECTION A-A

RWCL Internal Register reference: 5783-006

Scale: @ A1 - 1:200 @ A3

5783006-RWC-TND-NIGGQ-C-DR-100200 - P02

