

Typical Cross Section Through Slipway  
Scale 1:50

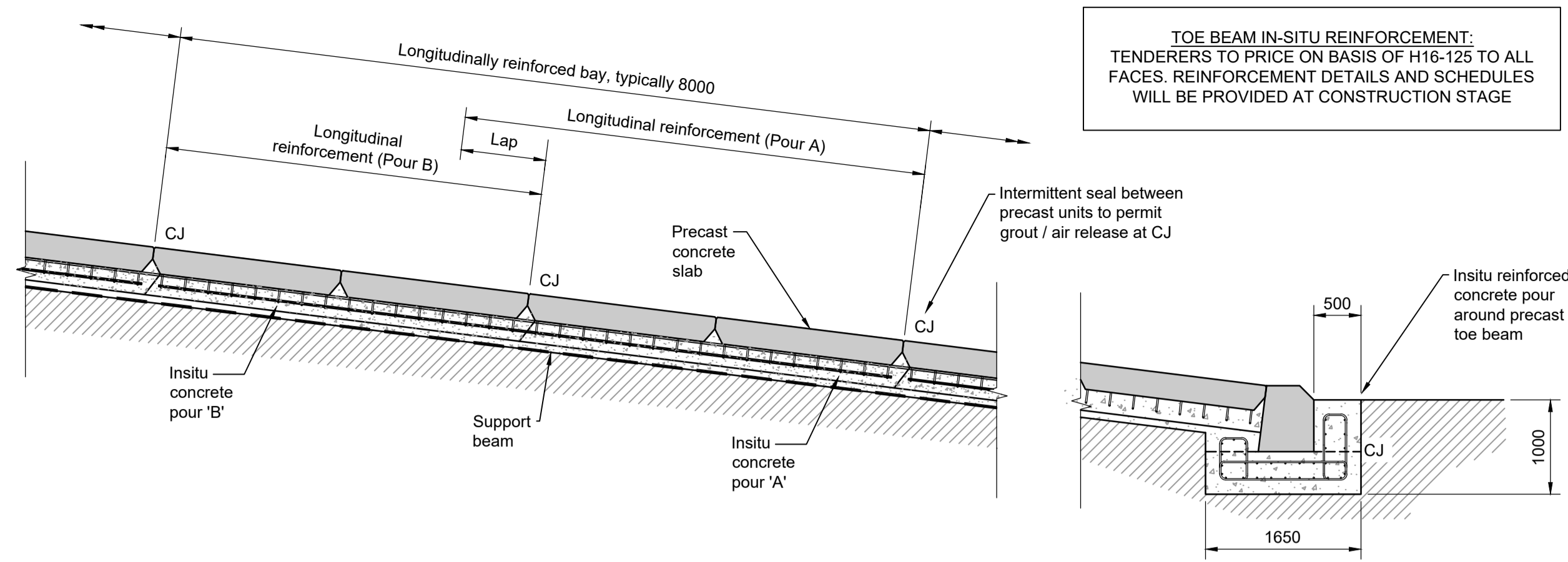

Long Section Through Slipway (Typical Reinforced Bay)  
Scale 1:50

Section Through Toe Beam  
Scale 1:50

TOE BEAM IN-SITU REINFORCEMENT:  
TENDERERS TO PRICE ON BASIS OF H16-125 TO ALL  
FACES. REINFORCEMENT DETAILS AND SCHEDULES  
WILL BE PROVIDED AT CONSTRUCTION STAGE

- Notes
- This drawing shall be read in conjunction with all parts of the Works Information.
  - Works shall be executed in accordance with the Specification and as set out in the Works Information.
  - The Contractor shall verify all dimensions, elevations, coordinates, and site conditions prior to execution. The Project Manager shall be notified immediately of any discrepancies encountered during execution.
  - All dimensions are in millimetres (mm) unless noted otherwise.
  - Levels are in metres relative to Chart Datum (CD) unless otherwise noted.
  - The drawing shall not be scaled. FOLLOW WRITTEN DIMENSIONS ONLY.
  - Details of existing structures and services have been taken from available record drawings and may not be complete in every detail. Details to be confirmed by the Contractor.
  - Dimensions marked with an asterisk (\*) shall be confirmed on site by the Contractor.
  - Access for harbour operations shall be maintained at all times. Harbour operations shall not be disrupted by the Contractor.
  - The Contractor is responsible for the temporary and permanent stability of the Works and adjacent structures during construction and shall implement necessary supports, monitor regularly, and address stability issues immediately.
  - Proprietary items shall be stored, handled, and installed in strict accordance with the manufacturer's written instructions including all COSHH data.
  - Steelwork:**
  - Steelwork shall be Grade S355J0 unless noted otherwise.
  - Steelwork shall be handled in a safe manner to avoid permanent distortion and surface damage.
  - Steelwork shall be protectively coated in accordance with Specification Appendix 19/5.
  - All bolts shall be supplied complete with matching washers and nuts, and be galvanized Grade 8.8 to BS 4190 unless noted otherwise.
  - All bolts shall be provided with locking devices i.e. spring washer, serrated washer, Nylok nut or accepted equivalent.
  - All welds shall be 8mm continuous fillet welds unless noted otherwise. Intermittent fillet welds shall NOT be permitted.
  - Concrete:**
  - Underwater concrete shall be tremied or pumped into place in a continuous operation.
  - Concrete shall not be permitted to fall through the water or air.
  - Concrete shall be placed to achieve a good quality dense concrete free from cold joints, segregation, contamination, and loss of material.
  - Concrete shall be protected from damage during its curing period.
  - Reinforcement shall be handled in a safe manner to avoid permanent distortion and surface damage.
  - Reinforcement shall be free from contamination or any substance that may reduce the bond or have an adverse chemical effect on the steel or concrete.
  - 25mm chamfers to all faces unless noted otherwise.

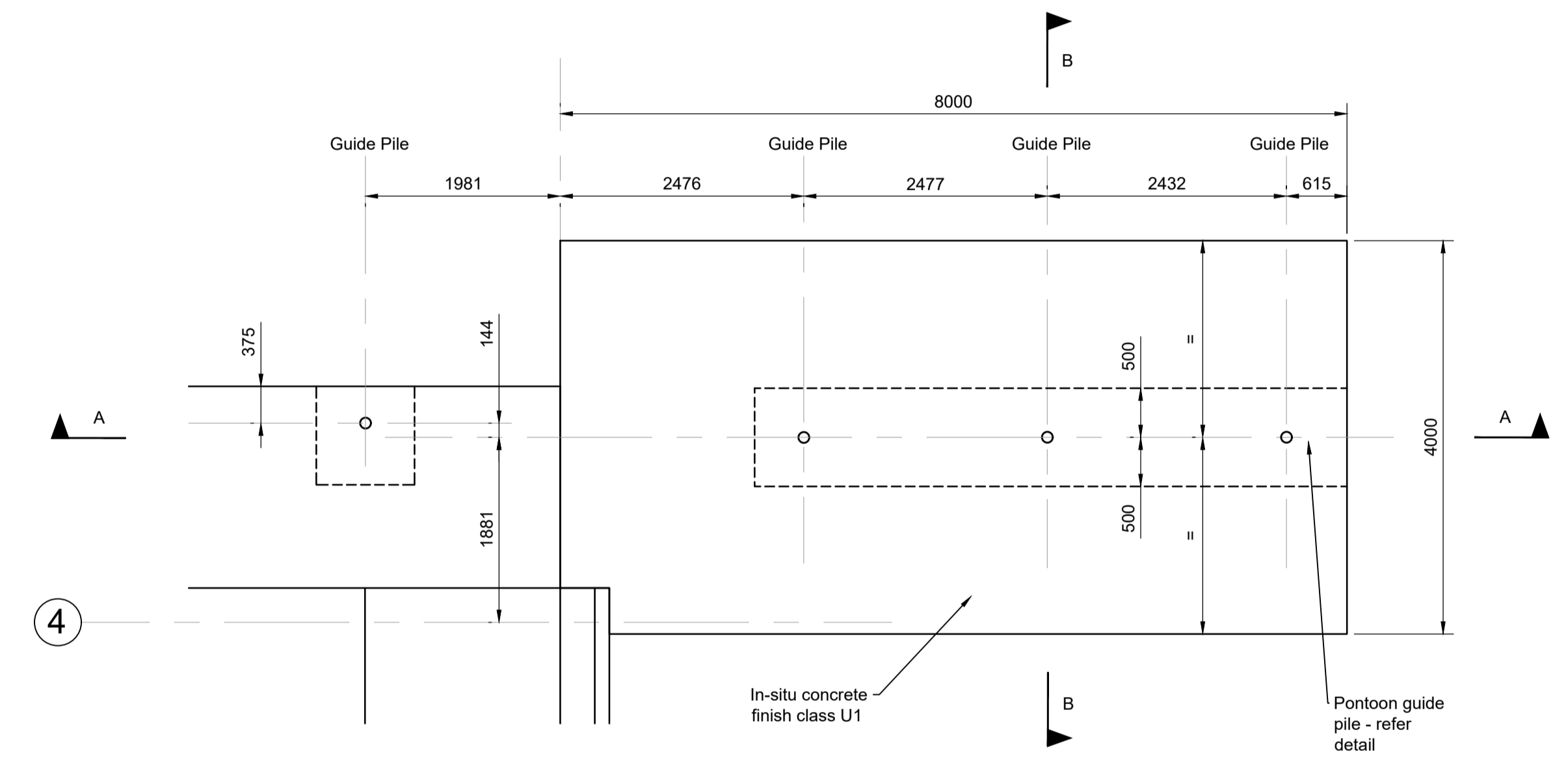

Pontoon Platform In-Situ Slab - Plan  
Scale 1:50

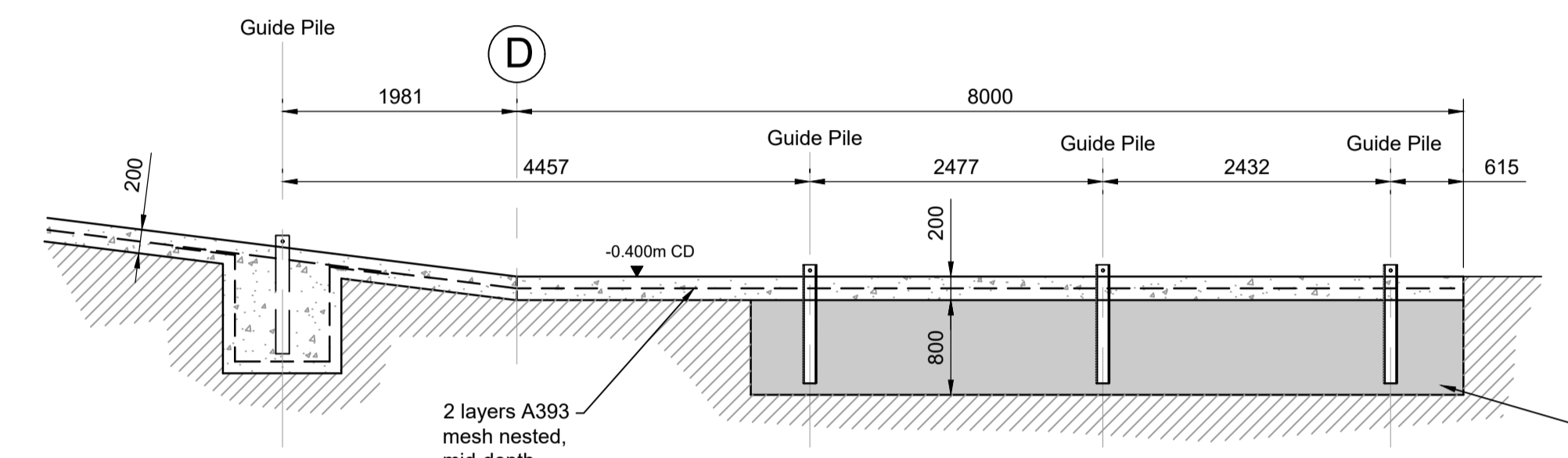

Section A  
1:50

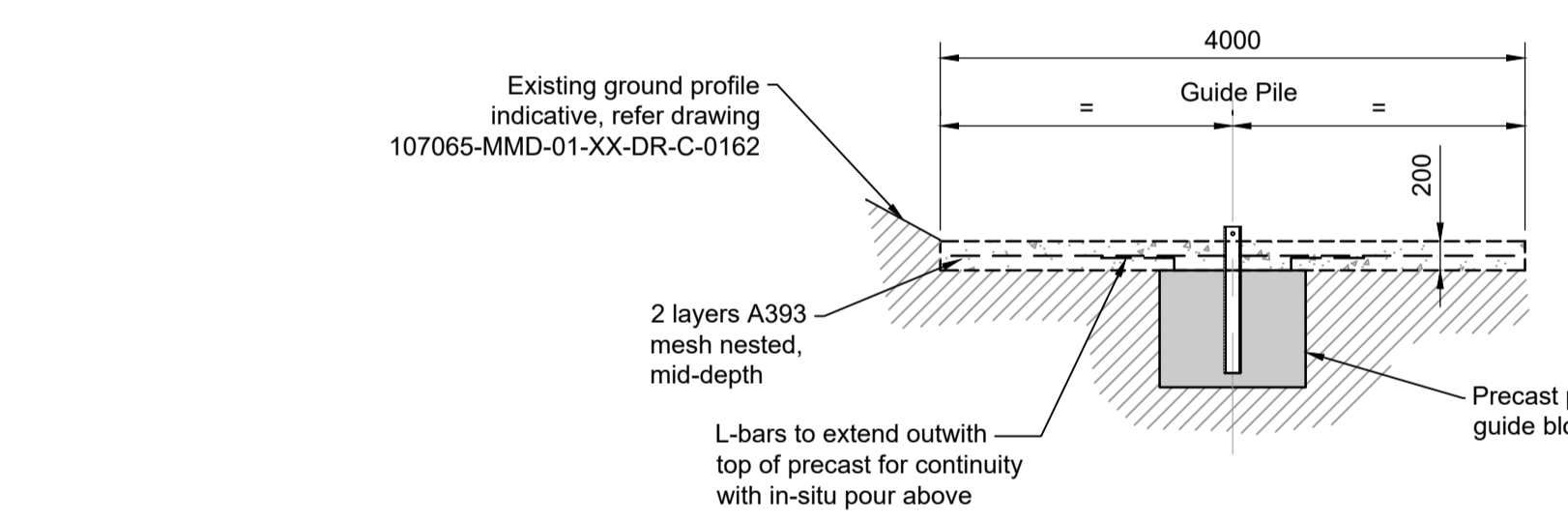

Section B  
1:50

Excavation for part of toe beam and pile bases anticipated to be into rock - any overexcavation to be filled with mass concrete

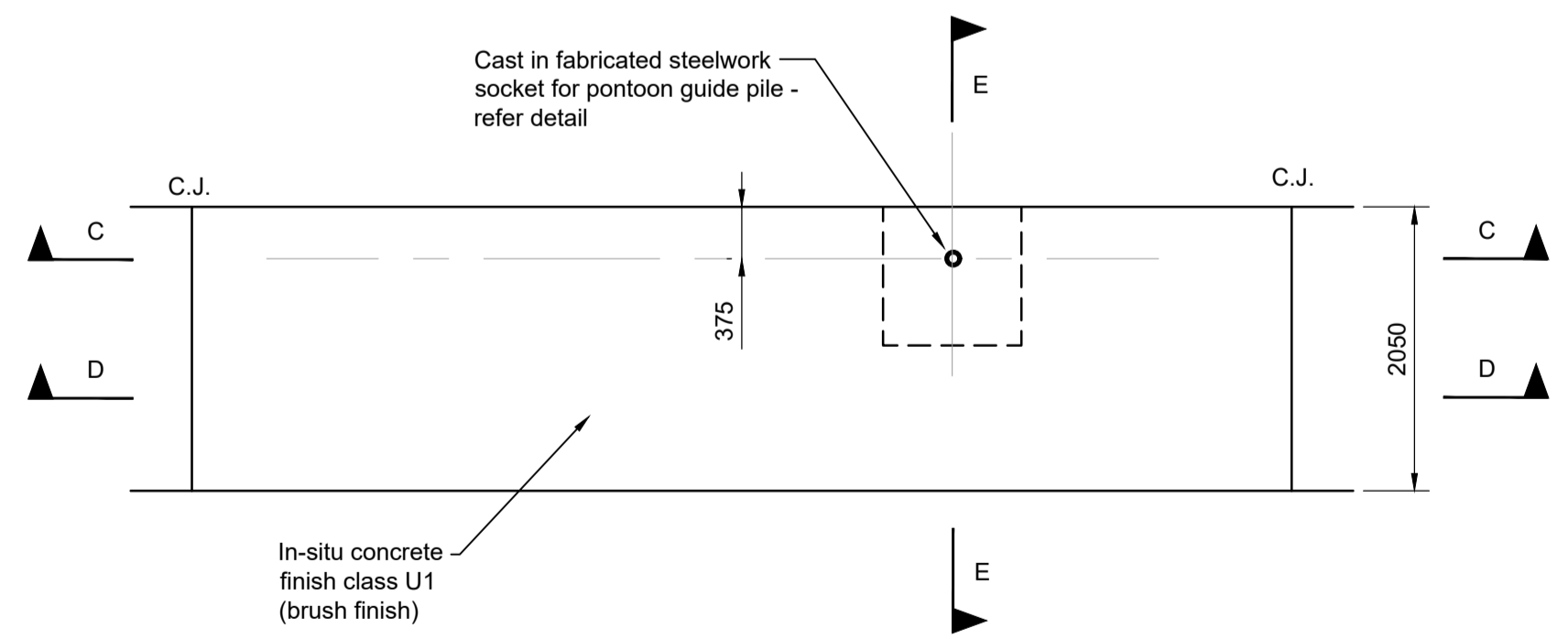

Slipway In-Situ Slab - Typical Detail  
Scale 1:50

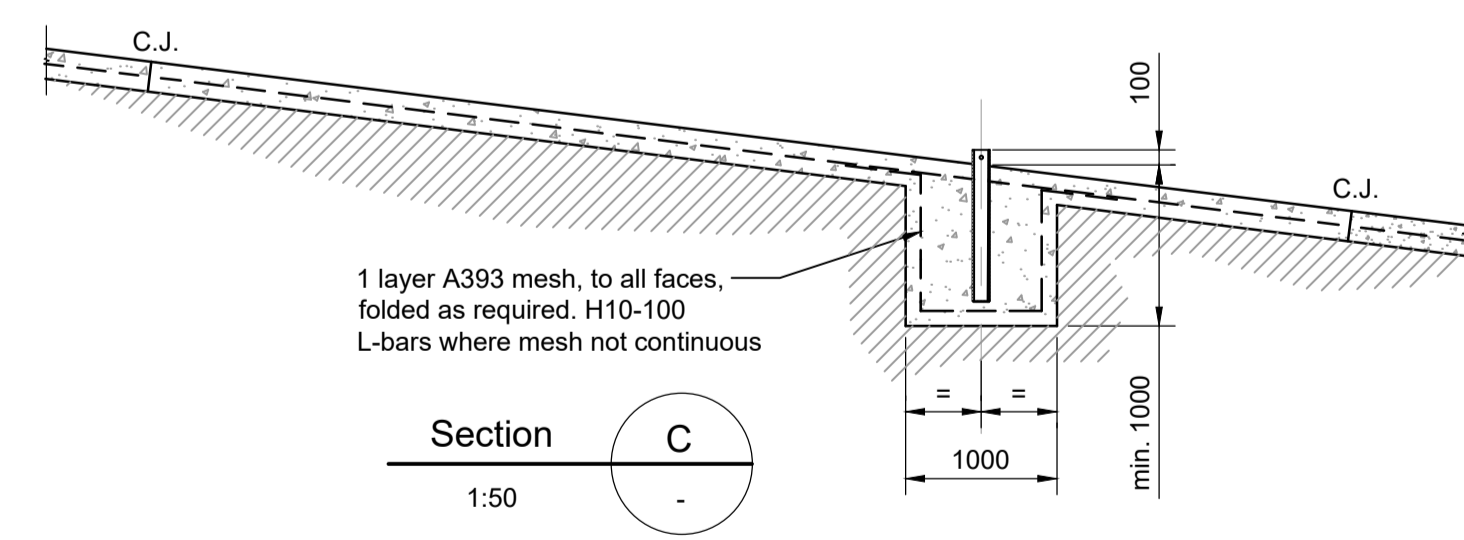

Section C  
1:50

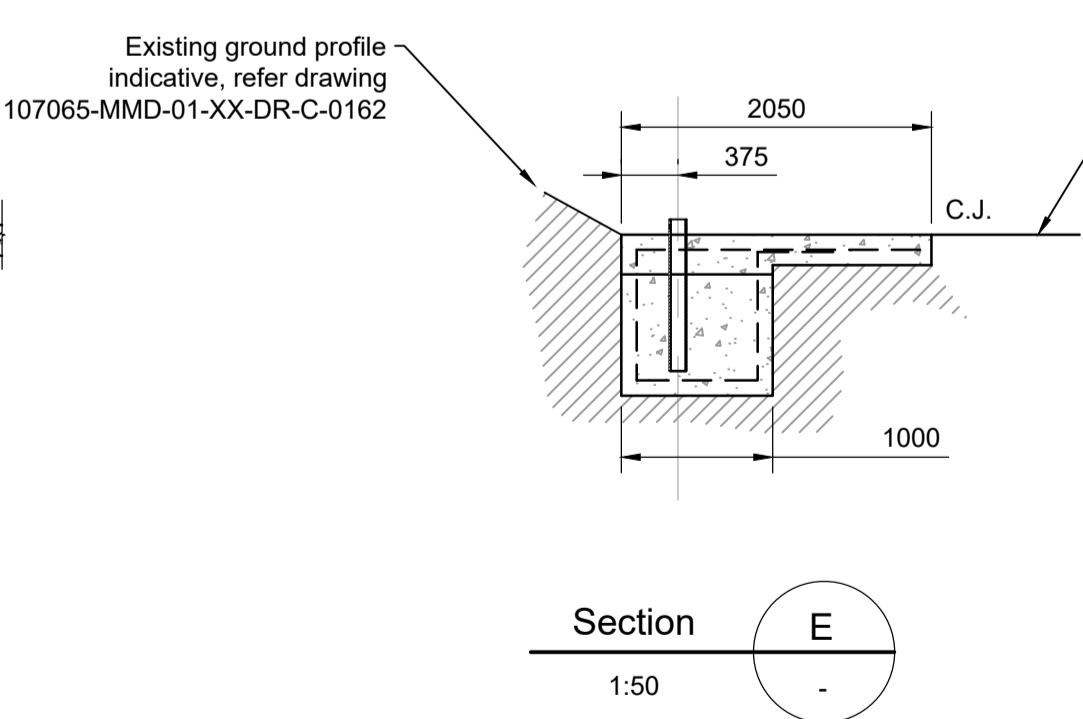

Section E  
1:50

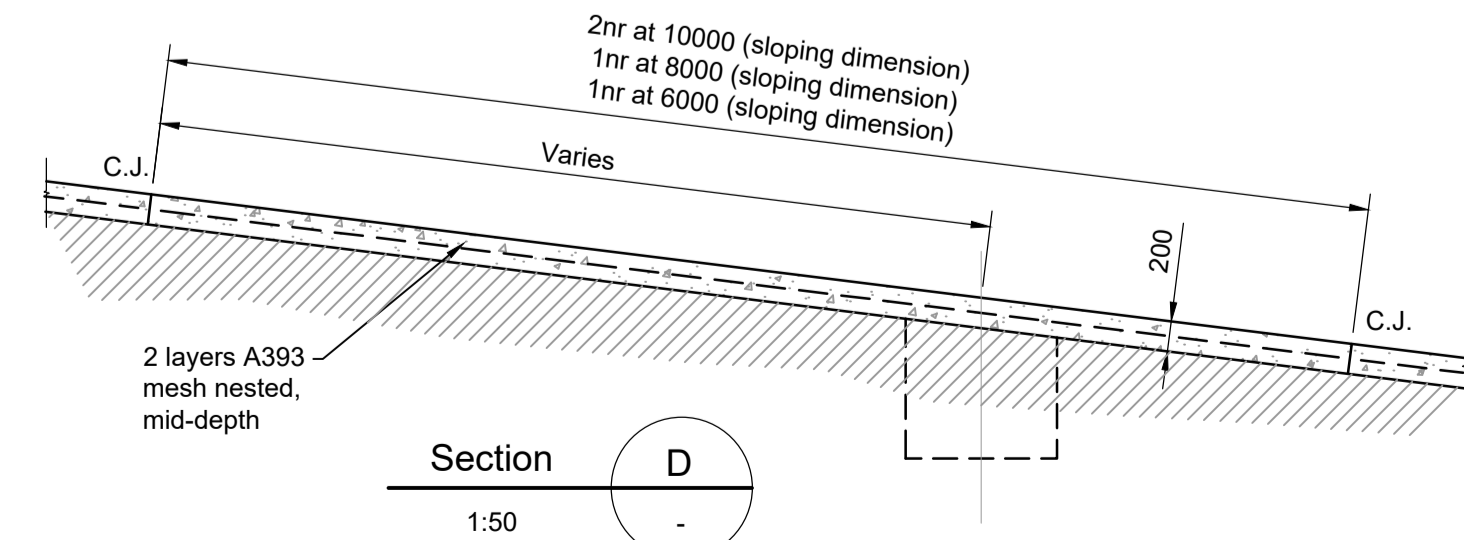

Section D  
1:50

Key to symbols

	Mass or Reinforced Concrete
	Precast Concrete
	Prepared Formation
	Water level

Reference drawings

107065-MMD-01-XX-DR-C-0150 Series	Site Location Drawings
107065-MMD-01-XX-DR-C-0160 Series	General Arrangement & Sections
107065-MMD-01-XX-DR-C-0170 Series	Slipway Structure
107065-MMD-01-XX-DR-M-0180 Series	Mechanical, Electrical & Lighting
Slipway Structure:	
107065-MMD-01-XX-DR-C-0170	General Arrangement & Section
107065-MMD-01-XX-DR-C-0171	Plan Layout and Details
107065-MMD-01-XX-DR-C-0172	Sections & Details
107065-MMD-01-XX-DR-C-0173	Precast Details
107065-MMD-01-XX-DR-C-0174	Steelwork Details
107065-MMD-01-XX-DR-C-0175	Pontoon Components
107065-MMD-01-XX-DR-C-0176	Assumed Construction Sequence

0	29/09/2025	LM	For Tender	DB	MR
Rev	Date	Drawn	Description	Ch'kd	App'd

**MOTT MACDONALD**

Mott MacDonald House  
8-10 Sydenham Road  
Croydon, CR0 2EE  
United Kingdom

T +44 (0)20 8774 2000  
F +44 (0)20 8681 5706  
W mottmac.com

Client

**Tarbert (Loch Fyne) Harbour Authority**  
Harbour Office  
Garval Road  
Tarbert  
PA29 6TR

Title

**Access Slipway and Car Park**  
Slipway Structure  
Sections & Details

Designed	D Brunner	DB	Eng check	A Currie	AC
Drawn	L Marini	LM	Coordination	D Brunner	DB
Dwg check	D Brunner	DB	Approved	M Ross	MR
Scale at A1	1:50	Status	TEN	Rev	0
		Security	STD		
Drawing Number		107065-MMD-01-XX-DR-C-0172			

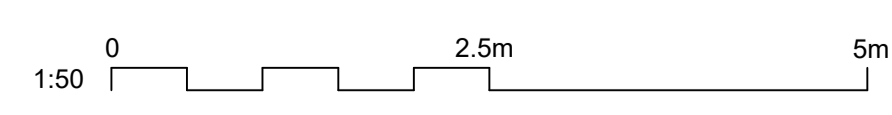

© Mott MacDonald  
This document is issued for the party which commissioned it and for specific purposes connected with the captioned project only. It should not be relied upon by any other party or used for any other purpose.  
We accept no responsibility for the consequences of this document being relied upon by any other party, or being used for any other purpose, or containing any error or omission which is due to an error or omission in data supplied to us by other parties.