

West Fara

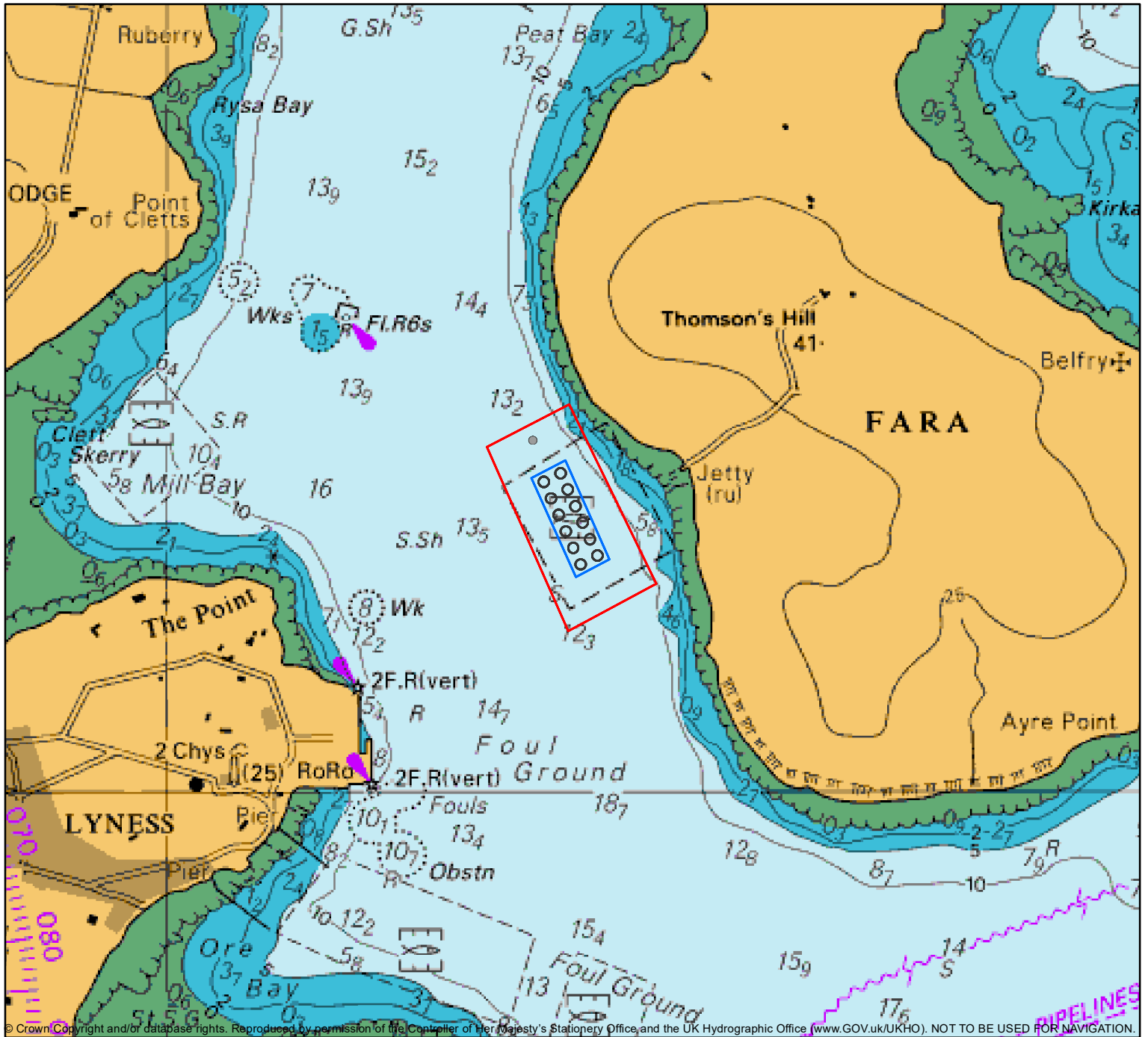

© Crown Copyright and/or database rights. Reproduced by permission of the Controller of Her Majesty's Stationery Office and the UK Hydrographic Office (www.GOV.UK/U KHO). NOT TO BE USED FOR NAVIGATION.

West Fara	WGS 1984		OSGB	
	Latitude	Longitude	Easting	Northing
MCA	58 50.513	3 11.086	331720.9	995543.14
	58 50.576	3 10.850	331949.96	995656.03
	58 50.240	3 10.853	331936.07	995032.58
	58 50.310	3 10.601	332180.78	995158.21
Grid	58 50.493	3 10.862	331935.7	995502.21
	58 50.467	3 10.958	331842.51	995455.6
	58 50.320	3 10.831	331959.86	995180.66
	58 50.346	3 10.735	332053.05	995227.28
Site Centre	58 50.416	3 10.852	331942.8	995359.16
Barge	58 50.523	03 10.955	331847.23	995559.46

- Barge
- MCA
- Grid
- Pens

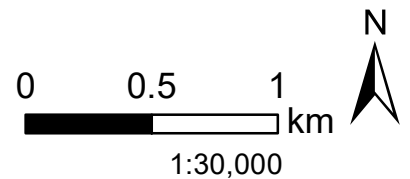

Coordinate System: WGS 1984 World Mercator
 Projection: Mercator
 Datum: WGS 1984
 False Easting: 0.0000
 False Northing: 0.0000
 Central Meridian: 0.0000
 Standard Parallel 1: 0.0000
 Units: Meter

