

NB 48309 39059	148309	939059	58.267922	-6.2935156
NB 48333 39014	148333	939014	58.267536	-6.2930702
NB 48280 38987	148280	938987	58.267264	-6.2939340
NB 48288 38954	148288	938954	58.266968	-6.2937619
NB 48231 38924	148231	938924	58.266667	-6.2946972
NB 48209 38937	148209	938937	58.266770	-6.2950879
NB 48254 38966	148254	938966	58.267061	-6.2943618
NB 48240 38999	148240	938999	58.267348	-6.2946374
NB 48293 39024	148293	939024	58.267603	-6.2937497
NB 48283 39046	148283	939046	58.267788	-6.2939482
NB 43207 30288	143207	930288	58.186428	-6.3705479
NB 43317 30182	143317	930182	58.185543	-6.3685660
NB 42656 29864	142656	929864	58.182310	-6.3794228
NB 42744 29781	142744	929781	58.181618	-6.3778393

Do not scale from this drawing; work to figured dimensions only. All existing dimensions to be checked on site. All discrepancies must be notified to the issuing office.  
 This drawing is to be read in conjunction with all other relevant documentation, including that produced by other Comhairle Departments, consultants, sub-contractors and suppliers.  
 © Comhairle nan Eilean Siar Technical Services (20 ). No part of this drawing may be reproduced without their prior written permission.

**NOTES:**

**GENERAL NOTES**

1. All dimensions are in mm U.N.O.
2. All levels shown in metres to Chart Datum.
3. Chart Datum -2.57m below OS Datum.

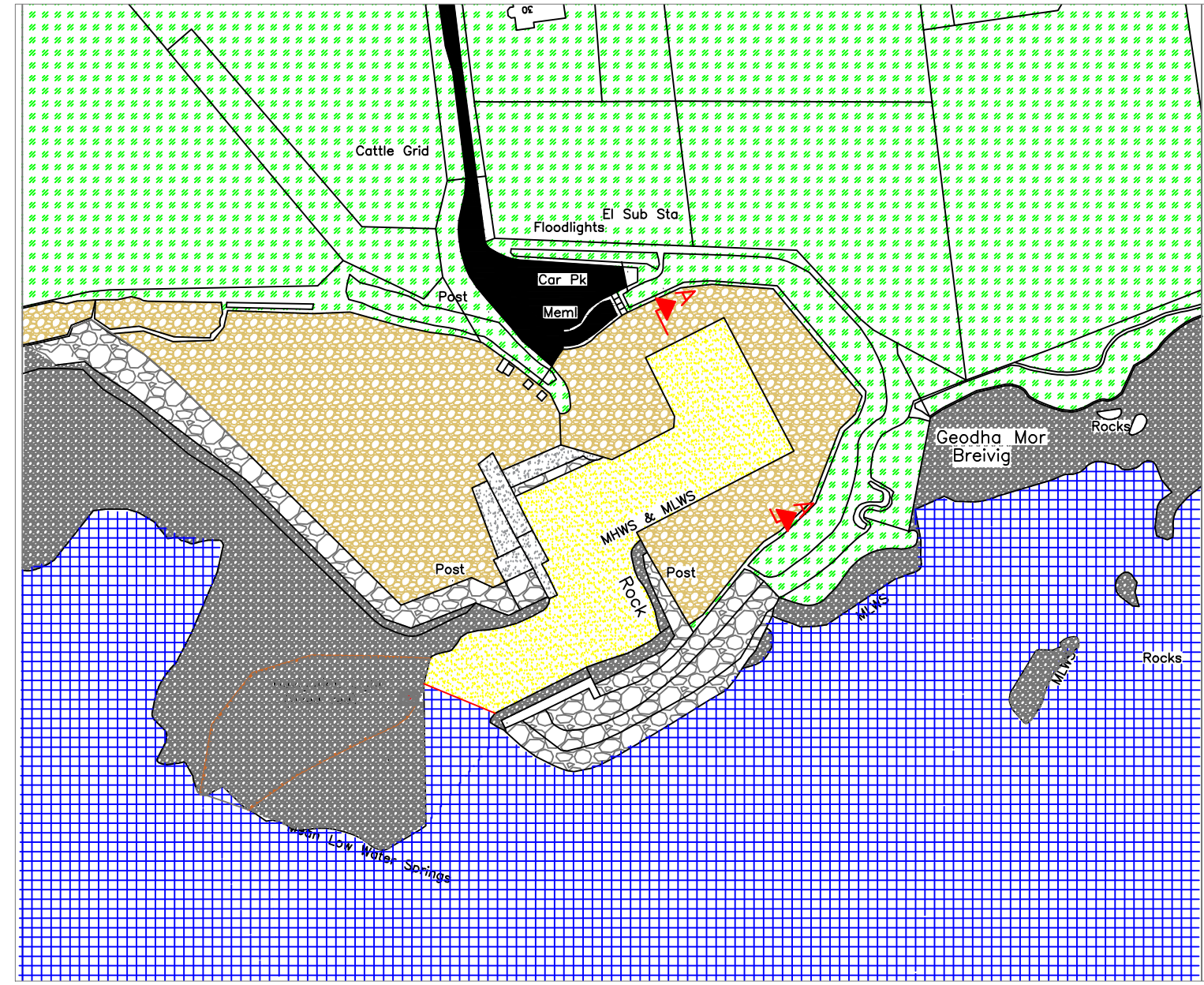

Plan of Harbour Entrance and Quay  
Scale 1:1000

Dredge Co-Ordinates



Breivig Harbour Location  
Scale 1:1000

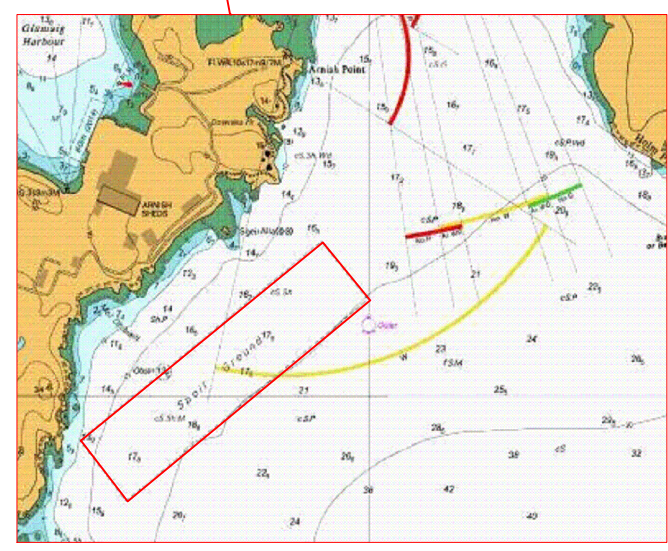

Arnish Point Deposit Location  
Scale 1:500

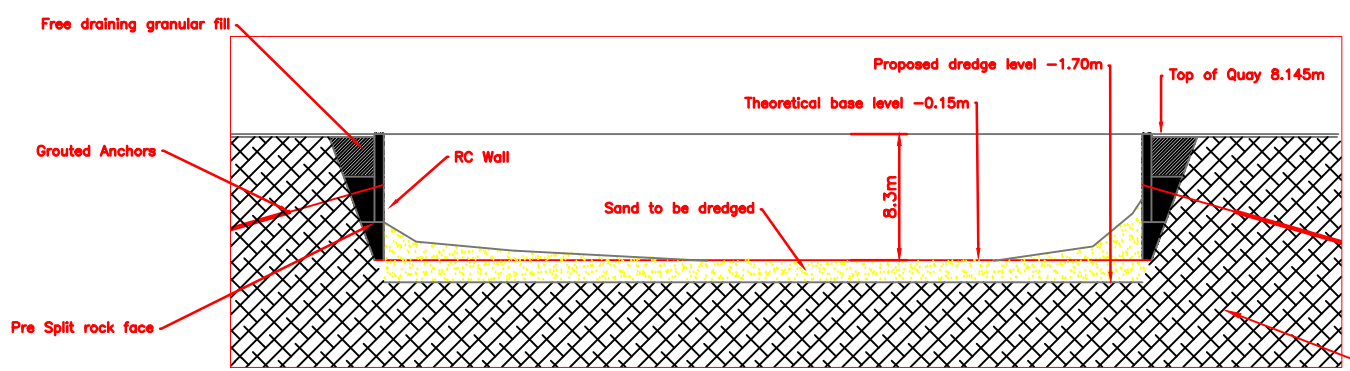

Schematic Cross Section Through Quay  
Section A - A  
Scale 1:250

Moraine Conglomerate

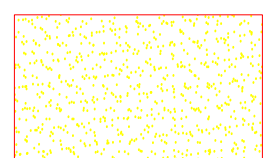

Dredge ZONE

PRELIMINARY

rev	description	drawn	ckd	date
				
<b>Project:</b> PIER AND HARBOURS Breivig Harbour Sand Dredging				
<b>Drawing:</b> General Arrangement Inner Harbour Dredging				
<b>Project No:</b> TBC				
<b>Scale:</b> As Shown		<b>Date:</b> 28-04-25		
<b>Original Size:</b> A1		<b>Drawn:</b> AMG		
		<b>Checked:</b> AMG		
Angus M Gilles, BEng., MSc., CEng., MICE Bridges Engineer Sandwick Road, Stornoway, HS1 2BW T: 01851 600501		Bolivanich, Benbecula, HS7 5LA T: 01870 602425		
<b>DRAWING No.</b> 7 (10C 30) 000		<b>Rev:</b>		