

Ordnance Survey, © Crown Copyright 2019. All rights reserved. Licence number 100022432

KEY:

- Proposed zip line routes
- Extent of detailed site plans
- Zip line crossing of Loch Leven above MHWS

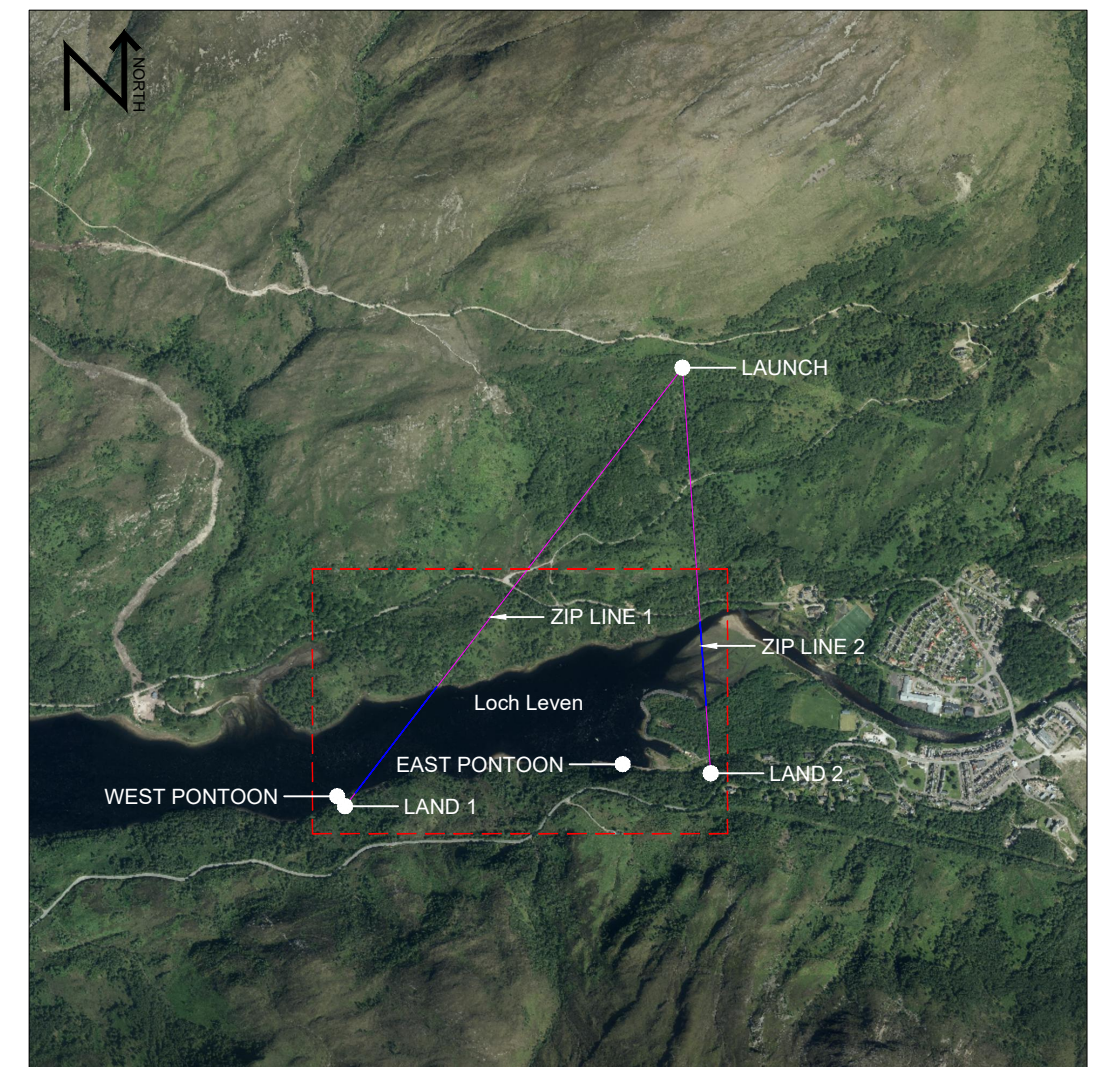
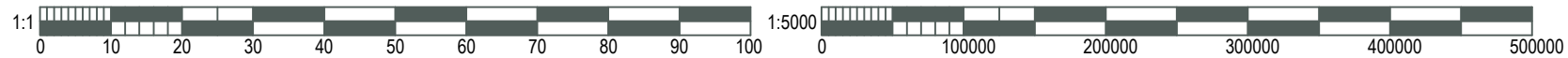

Scale 1:10,000

REVISION:

DATE:

Campbell of Doune Ltd

Consulting Civil and Structural Engineers

78 King Street, Crieff, Perthshire, PH7 3HB



Job No.

7037-20

Drawing Status

MARINE LICENCE

Kinlochleven Zip Line Project

AT

Kinlochleven, Lochaber

FOR

Leven Adventure

Overall Site Location Map & Site Layout Plan

DRAWN

DC

SCALE

As Noted

DATE

15.04.21

DRAWING No.

ML-005

PAPER SIZE

A3

BUILDING DESIGN CLASSIFICATION

☒ BS5502 Class II Agricultural

☐ BS5950 Industrial

☐ Domestic

☐ Other

DESIGN CHECK LEVEL

☐ DCL1 - Self Check

☐ DCL2 - Simple Check

☐ DCL3 - Intermediate Check

☐ DCL4 - Extended Check

CONTACT

e-mail: info@campbellofdoune.co.uk

Tel: 01764 655459

WEB

www.campbellofdoune.co.uk

A family business since 1880

Registered Office: Macfarlane Gray Accountants, Macfarlane Gray House,
Castlecraig Business Park, Springfield Road, Stirling, FK7 7WT

Registered in Scotland No. 277704